

Carly Simon - Nobody Does It Better

♩ = 64,000000

Keyboard

Keyboard

Melody

Keyboard

Melody

10 $\text{♩} = 65,000069$

Drum

Bass

Keyboard

Strings 1

Strings 2

Melody

$\text{♩} = 65,000069$

13

French Horn

Drum

Bass

Keyboard

Strings 1

Strings 2

Melody

16

French Horn

Drum

Bass

Keyboard

Strings 1

Strings 2

Melody

19

French Horn

Drum

Bass

Keyboard

Strings 1

Strings 2

Melody

22

Drum

Bass

Keyboard

Strings 1

Strings 2

Melody

25

Drum

Bass

Keyboard

Strings 1

Strings 2

Melody

27 $\text{♩} = 66,000069$

Drum

Bass

Keyboard

Strings 3

Strings 1

Strings 2

Melody

29

French Horn

Drum

Bass

Keyboard

Strings 1

Strings 2

Melody

32

French Horn

Drum

Bass

Keyboard

Strings 3

Strings 1

Strings 2

Melody

35 $\text{♩} = 65,000069$

38 $\text{♩} = 65,000069$

41 $\text{♩} = 66,000069$

French Horn

Drum

Bass

Keyboard

Strings 1

Strings 2

Melody

$\text{♩} = 66,000069$

44 $\text{♩} = 67,000031$

French Horn

Drum

Bass

Keyboard

Strings 3

Strings 1

Melody

$\text{♩} = 67,000031$

47

French Horn

Drum

Bass

Keyboard

Strings 3

Strings 1

Melody

50

French Horn

Drum

Bass

Keyboard

Strings 3

Strings 1

Melody

52

French Horn

Drum

Bass

Keyboard

Brass

Strings 3

Strings 1

Melody

54

French Horn

Drum

Bass

Keyboard

Brass

Strings 3

Strings 1

Melody

Detailed description of the musical score: The score is for page 11, starting at measure 54. It features eight staves. The French Horn part (top) begins with a half note chord, followed by quarter notes and a half note. The Drum part (second) has a steady quarter-note pattern with 'x' marks above, and a triplet of eighth notes followed by a sextuplet of eighth notes. The Bass part (third) starts with a half note chord, then a quarter note, a quarter rest, and a half note. The Keyboard part (fourth) consists of chords in the right hand and a moving line in the left hand. The Brass part (fifth) has a melodic line with eighth notes and a quarter note. The Strings 3 part (sixth) has a melodic line with eighth notes and a quarter note. The Strings 1 part (seventh) has a melodic line with quarter notes. The Melody part (bottom) has a melodic line with quarter notes and a half note.

56

♩ = 65,000069

♩ = 60,000000 ♩ = 57,000031

French Horn

Drum

Bass

Keyboard

Strings 3

Strings 1

Strings 2

♩ = 65,000069

♩ = 60,000000 ♩ = 57,000031

French Horn

Carly Simon - Nobody Does It Better

♩ = 64,000000 ♩ = 65,000069

10 4

19

♩ = 66,000069

7 4

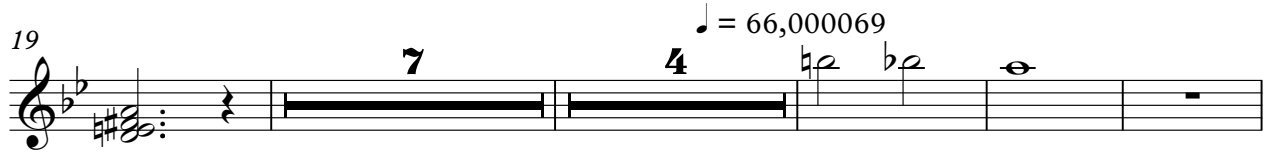

34

♩ = 65,000069

41

♩ = 66,000069 ♩ = 67,000031

47

52

♩ = 65,000069 ♩ = 67,000031

Carly Simon - Nobody Does It Better

Drum

♩ = 64,000000

10

♩ = 65,000069

14

17

21

24

27

♩ = 66,000069

30

33

♩ = 65,000069

36

40

♩ = 66,000069

V.S.

2

Drum
♩ = 67,000031

43

46

49

52

55

3

♩ = 65,000031

6

Carly Simon - Nobody Does It Better

Bass

♩ = 64,000000 ♩ = 65,000069

10

16

23

♩ = 66,000069

30

♩ = 65,000069

37

♩ = 66,000069

44

♩ = 67,000031

50

54

♩ = 65,000069 ♩ = 60570000031

25 $\text{♩} = 66,000069$

28

33 $\text{♩} = 65,000069$

37 $\text{♩} = 66,000069$ $\text{♩} = 67,000031$

5

5

46

51

Keyboard

55

♩ = 65,000069 ♩ = 60,000000 ♩ = 57,000031

Carly Simon - Nobody Does It Better

Brass

♩ = 64,000000 ♩ = 65,000069 ♩ = 66,000069 ♩ = 65,000069

10 **16** **8** **7**

42

♩ = 65,000069

2 **8**

54

♩ = 65,000069 ♩ = 67,000000

2

Strings 3

Carly Simon - Nobody Does It Better

♩ = 64,000000 ♩ = 65,000069 ♩ = 66,000069

10 **16**

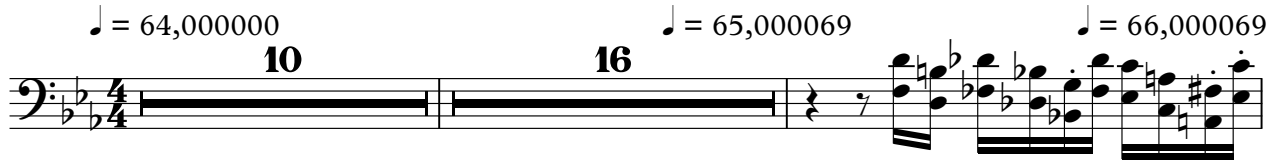

28

3

♩ = 65,000069 ♩ = 66,000069

35

7 **2**

48

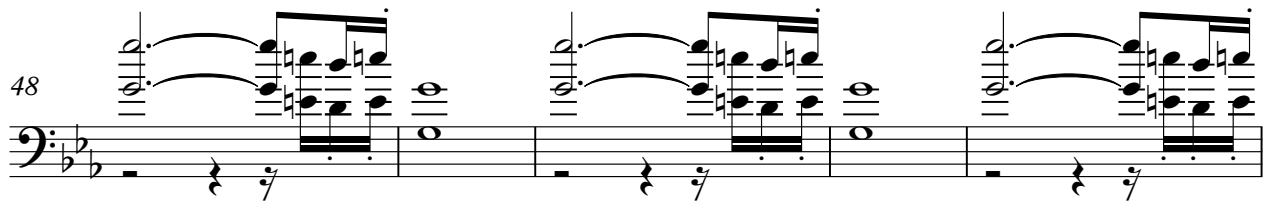

53

♩ = 65,000069 ♩ = 60,000000 ♩ = 57,000031

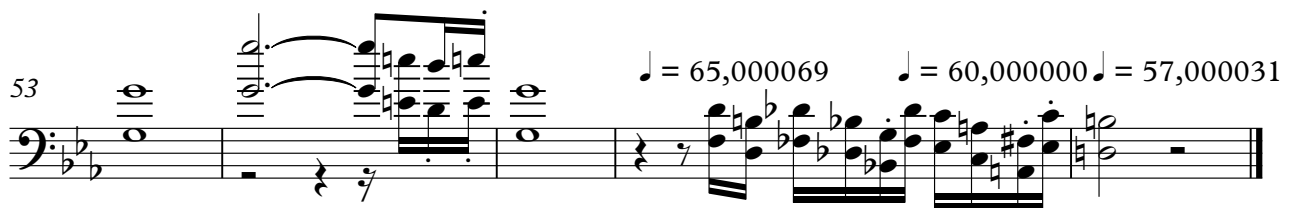

Carly Simon - Nobody Does It Better

Strings 1

♩ = 64,000000 **10** ♩ = 65,000069

16

23 ♩ = 66,000069

31 ♩ = 65,000069

38 ♩ = 66,000069

44 ♩ = 67,000031

49

53 ♩ = 65,000069 ♩ = 60,000000

Carly Simon - Nobody Does It Better

Strings 2

♩ = 64,000000 **10** ♩ = 65,000069

16

23 ♩ = 66,000069

28

35 ♩ = 65,000069

41 ♩ = 66,000069

44 ♩ = 67,000031 **12** ♩ = 65,000069 ♩ = 60,00000031

Carly Simon - Nobody Does It Better

Melody

♩ = 64,000000

3

8

♩ = 65,000069

12

16

20

24

♩ = 66,000069

28

32

♩ = 65,000069

36

3

40

♩ = 66,000069 ♩ = 67,000031

V.S.

2

Melody

45

50

53

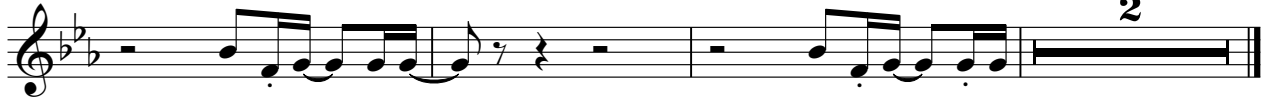

♩ = 65,000069 ♩ = 60,000

2