

# Christina Aguilera - Walk away

♩ = 77,000076

Piano

Violoncello

Solo

4

Piano

Cordes

Vc.

Solo

Sequenced by thevoice\_within2003@yahoo.fr

6

Chant

Batterie-kick drum 1

Batterie-snare drum 2

Batterie-closed hi-hat

Piano

Basse

Cordes

Vc.

Solo

Chant

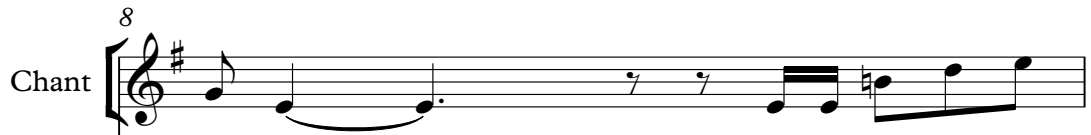

Batterie-kick drum 1

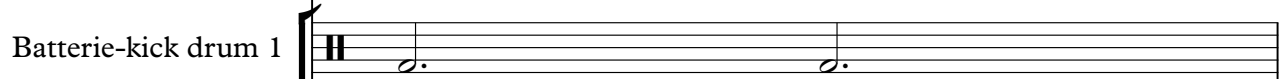

Batterie-snare drum 2

Batterie-closed hi-hat

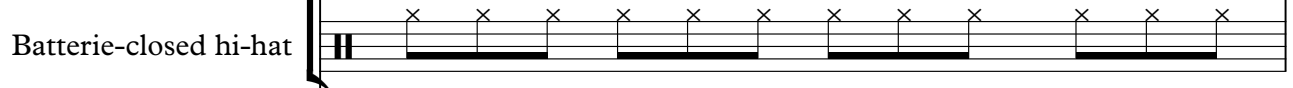

Piano

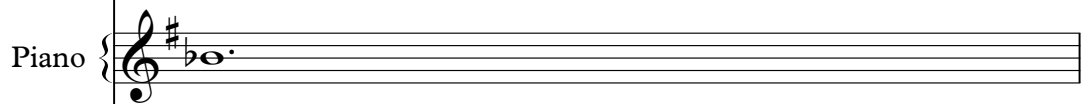

Basse

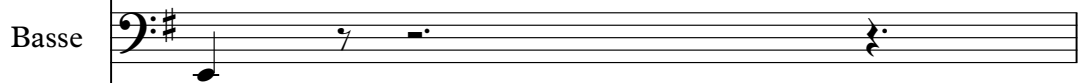

Solo

9

Chant

Batterie-kick drum 1

Batterie-snare drum 2

Batterie-closed hi-hat

Piano

Basse

Solo

10

Chant

Batterie-kick drum 1

Batterie-snare drum 2

Batterie-closed hi-hat

Piano

Basse

Solo

12

Chant

Batterie-kick drum 1

Batterie-snare drum 2

Batterie-closed hi-hat

Piano

Basse

Solo

13

Chant

Batterie-kick drum 1

Batterie-snare drum 2

Batterie-closed hi-hat

Piano

Basse

Solo

14

Chant

Batterie-kick drum 1

Batterie-snare drum 2

Batterie-closed hi-hat

Piano

Basse

Solo

15

Chant

Choeur

Batterie-kick drum 1

Batterie-snare drum 2

Batterie-closed hi-hat

Piano

Basse

Cordes

Vc.

Solo

This musical score is for a 12-piece band. It features the following parts:

- Choeur:** Chorus part with sustained notes.
- Batterie-kick drum 1:** Kick drum part with a steady pulse.
- Batterie-snare drum 2:** Snare drum part with a steady pulse.
- Batterie-closed hi-hat:** Hi-hat part with a steady pulse.
- Piano:** Piano accompaniment with chords.
- Basse:** Bass line.
- Cordes:** String accompaniment.
- Vc.:** Violoncello part.
- Solo:** Solo guitar part with chords.

19

Chant

Choeur

Batterie-kick drum 1

Batterie-closed hi-hat

Piano

Cordes

Solo

20

Chant

Batterie-kick drum 1

Batterie-snare drum 2

Batterie-closed hi-hat

Piano

Basse

Cordes

Vc.

Solo

Detailed description of the musical score: The score is for measures 20 and 21. Measure 20: Chant (treble clef, key signature of one sharp) plays a sequence of eighth notes: G4, A4, B4, C5, D5, E5, F5, G5. Batterie-kick drum 1 (drum notation) has two hits on the first and fourth beats. Batterie-snare drum 2 (drum notation) has hits on the second and fifth beats. Batterie-closed hi-hat (drum notation) has a continuous eighth-note pattern. Piano (grand staff) has a chord of G4, B4, D5 in the right hand and G2, B1, D2 in the left hand. Basse (bass clef) has a whole note G2. Cordes (bass clef) has a whole note G2. Vc. (bass clef) has a whole note G2. Solo (treble clef) has a whole note G4. Measure 21: Chant continues with a triplet of eighth notes: G5, A5, B5. Batterie-kick drum 1 has hits on the first and fourth beats. Batterie-snare drum 2 has hits on the second and fifth beats. Batterie-closed hi-hat continues its eighth-note pattern. Piano has a chord of G4, B4, D5 in the right hand and G2, B1, D2 in the left hand. Basse has a whole note G2. Cordes has a whole note G2. Vc. has a whole note G2. Solo has a sequence of eighth notes: G4, A4, B4, C5, D5, E5, F5, G5.

21

Chant

Choeur

Batterie-kick drum 1

Batterie-snare drum 2

Batterie-closed hi-hat

Piano

Basse

Cordes

Vc.

Solo

22

Choeur

Batterie-kick drum 1

Batterie-snare drum 2

Batterie-closed hi-hat

Piano

Basse

Cordes

Vc.

Solo

23

Chant

Choeur

Batterie-kick drum 1

Batterie-snare drum 2

Batterie-closed hi-hat

Piano

Basse

Cordes

Vc.

Solo

24

Chant

Batterie-kick drum 1

Batterie-snare drum 2

Batterie-closed hi-hat

Batterie-open hi-hat

Piano

Basse

Solo

26

Chant

Batterie-kick drum 1

Batterie-snare drum 2

Batterie-closed hi-hat

Piano

Basse

Solo

27

Chant

Batterie-kick drum 1

Batterie-snare drum 2

Batterie-closed hi-hat

Piano

Basse

Cordes

Solo

28

Chant

Batterie-kick drum 1

Batterie-snare drum 2

Batterie-closed hi-hat

Batterie-open hi-hat

Piano

Basse

Vc.

Solo

29

Chant

Batterie-kick drum 1

Batterie-snare drum 2

Batterie-closed hi-hat

Piano

Basse

Cordes

Vc.

Solo

30

Chant

Batterie-kick drum 1

Batterie-snare drum 2

Batterie-closed hi-hat

Piano

Basse

Cordes

Vc.

Solo

31

32

Chant

Choeur

Batterie-kick drum 1

Batterie-snare drum 2

Batterie-closed hi-hat

Piano

Basse

Cordes

Vc.

Solo

33

Chant

Choeur

Batterie-kick drum 1

Batterie-snare drum 2

Batterie-closed hi-hat

Piano

Basse

Cordes

Vc.

Solo

34

Chant

Choeur

Batterie-kick drum 1

Batterie-snare drum 2

Batterie-closed hi-hat

Batterie-open hi-hat

Piano

Basse

Cordes

Vc.

Solo

35

Chant

Choeur

Batterie-kick drum 1

Batterie-snare drum 2

Batterie-closed hi-hat

Piano

Basse

Cordes

Vc.

Solo

37

This musical score page, numbered 30, contains the following parts:

40

Chant

Choeur

Batterie-kick drum 1

Batterie-closed hi-hat

Piano

Cordes

Solo

41

Chant

Choeur

Batterie-kick drum 1

Batterie-snare drum 2

Batterie-closed hi-hat

Batterie-open hi-hat

Piano

Basse

Cordes

Vc.

Solo

43

Chant

Choeur

Batterie-kick drum 1

Batterie-snare drum 2

Batterie-closed hi-hat

Piano

Basse

Cordes

Vc.

Solo

44

Chant

Batterie-kick drum 1

Batterie-snare drum 2

Batterie-closed hi-hat

Piano

Basse

Cordes

Vc.

Solo

45

Chant

Choeur

Batterie-kick drum 1

Batterie-snare drum 2

Batterie-closed hi-hat

Piano

Basse

Cordes

Vc.

Solo

46

Chant

Batterie-kick drum 1

Batterie-snare drum 2

Batterie-closed hi-hat

Batterie-open hi-hat

Piano

Basse

Cordes

Vc.

Solo

47

Chant

Contre-chant

Choeur

Batterie-kick drum 1

Batterie-snare drum 2

Batterie-closed hi-hat

Batterie-open hi-hat

Piano

Basse

Cordes

Vc.

Solo

48

Chant

Contre-chant

Choeur

Batterie-kick drum 1

Batterie-snare drum 2

Batterie-closed hi-hat

Batterie-open hi-hat

Piano

Basse

Cordes

Vc.

Solo

49

Chant

Choeur

Batterie-kick drum 1

Batterie-snare drum 2

Batterie-closed hi-hat

Piano

Basse

Cordes

Solo

50

Chant

Batterie-kick drum 1

Batterie-snare drum 2

Batterie-closed hi-hat

Piano

Basse

Cordes

Solo

51

Chant

Batterie-kick drum 1

Batterie-snare drum 2

Batterie-closed hi-hat

Piano

Basse

Vc.

Solo

52

Chant

Batterie-kick drum 1

Batterie-snare drum 2

Batterie-closed hi-hat

Batterie-open hi-hat

Piano

Basse

Cordes

Vc.

Solo

53

Chant

Choeur

Batterie-kick drum 1

Batterie-kick drum 2

Batterie-snare drum 2

Batterie-closed hi-hat

Piano

Basse

Cordes

Vc.

Solo

55

Chant

Choeur

Batterie-kick drum 1

Batterie-snare drum 2

Batterie-closed hi-hat

Batterie-open hi-hat

Piano

Basse

Cordes

Vc.

Solo

56

Chant

Choeur

Batterie-kick drum 1

Batterie-snare drum 2

Batterie-closed hi-hat

Piano

Basse

Cordes

Vc.

Solo

57

Chant

Choeur

Batterie-kick drum 1

Batterie-snare drum 2

Batterie-closed hi-hat

Piano

Basse

Cordes

Vc.

Solo

58

Chant

Choeur

Batterie-kick drum 1

Batterie-snare drum 2

Batterie-closed hi-hat

Piano

Basse

Cordes

Vc.

Solo

59

Chant

Choeur

Batterie-kick drum 1

Batterie-snare drum 2

Batterie-closed hi-hat

Piano

Basse

Cordes

Vc.

Solo

60

Chant

Choeur

Batterie-kick drum 1

Batterie-snare drum 2

Batterie-closed hi-hat

Piano

Basse

Cordes

Vc.

Solo

61

Chant

Choeur

Batterie-kick drum 1

Batterie-snare drum 2

Batterie-closed hi-hat

Piano

Basse

Cordes

Vc.

Solo

62

Chant

Choeur

Batterie-kick drum 1

Batterie-snare drum 2

Batterie-closed hi-hat

Piano

Basse

Cordes

Vc.

Solo

- Piano:** Plays a series of chords, primarily triads, in the right hand.
- Cordes:** Features a complex, rhythmic accompaniment with many beamed notes and slurs.
- Solo:** Features a melodic line with slurs and ties, primarily in the right hand.

65

Chant

Choeur

Batterie-kick drum 1

Batterie-closed hi-hat

Piano

Cordes

Solo

Downloaded from [MusicNotesLib.com](http://MusicNotesLib.com) Perfect notes and guitar tabs searcher

Chant

Batterie-kick drum 1

Batterie-snare drum 2

Batterie-closed hi-hat

Piano

Basse

Cordes

Vc.

Solo

68

Chant

Batterie-kick drum 1

Batterie-snare drum 2

Batterie-closed hi-hat

Piano

Basse

Cordes

Vc.

Solo

69

Choeur

Batterie-kick drum 1

Batterie-snare drum 2

Batterie-closed hi-hat

Piano

Basse

Cordes

Vc.

Solo

71

Choeur

Batterie-kick drum 1

Batterie-snare drum 2

Batterie-closed hi-hat

Piano

Basse

Cordes

Vc.

Solo

72

Choeur

Batterie-kick drum 1

Batterie-snare drum 2

Batterie-closed hi-hat

Piano

Basse

Cordes

Vc.

Solo

73

Choeur

Batterie-kick drum 1

Batterie-snare drum 2

Batterie-closed hi-hat

Piano

Basse

Cordes

Vc.

Solo

74

Choeur

Batterie-kick drum 1

Batterie-snare drum 2

Batterie-closed hi-hat

Piano

Basse

Cordes

Vc.

Solo

75

Choeur

Batterie-kick drum 1

Batterie-snare drum 2

Batterie-closed hi-hat

Piano

Basse

Cordes

Vc.

Solo

75

Choeur

Batterie-kick drum 1

Batterie-snare drum 2

Batterie-closed hi-hat

Piano

Basse

Cordes

Vc.

Solo

76

Choeur

Batterie-kick drum 1

Batterie-snare drum 2

Batterie-closed hi-hat

Piano

Basse

Cordes

Vc.

Solo

77

Choeur

Batterie-kick drum 1

Batterie-snare drum 2

Batterie-closed hi-hat

Piano

Basse

Cordes

Vc.

Solo

78

Chant

Contre-chant

Choeur

Batterie-snare drum 1

Batterie-kick drum 1

Batterie-kick drum 2

Batterie-snare drum 2

Batterie-closed hi-hat

Batterie-open hi-hat

Piano

Basse

Cordes

Vc.

Solo

Chant Christina Aguilera - Walk away

♩ = 77,000076

5

8

11

14

16

18

20

3

3

3

Sequenced by thevoice\_within2003@yahoo.fr

Chant

47

49

52

54

56

58

60

62

64

67

Christina Aguilera - Walk away  
Contre-chant

♩ = 77,000076

17 6 12 6 12

40

7

49

15 6 12 6 16

Sequenced by thevoice\_within2003@yahoo.fr

Choeur Christina Aguilera - Walk away

♩ = 77,000076

14

19

23

33

38

42

47

54

59

63

Sequenced by thevoice\_within2003@yahoo.fr

Christina Aguilera - Walk away  
Batterie-snare drum 1

♩ = 77,000076

12/8 17 6/8 12/8 20 6/8 12/8

40

12/8 24 6/8 12/8 16 12/8

Sequenced by thevoice\_within2003@yahoo.fr

Christina Aguilera - Walk away  
Batterie-kick drum 1

♩ = 77,000076

6

11

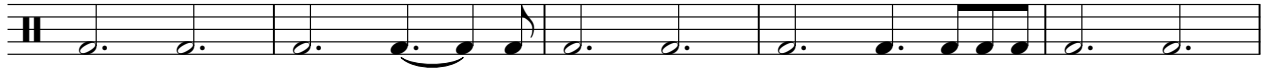

16

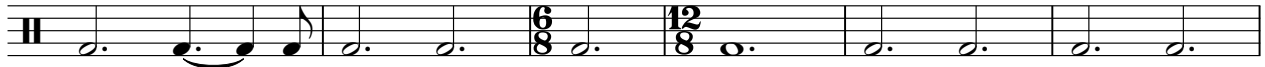

22

27

32

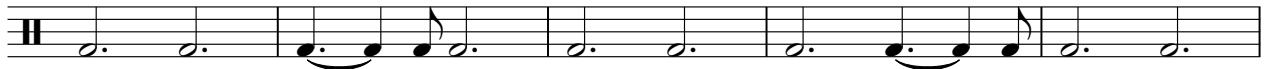

37

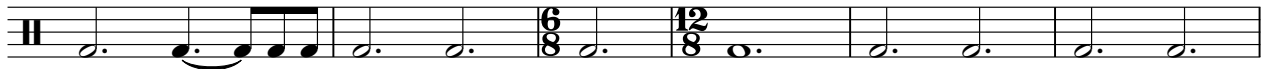

43

48

52

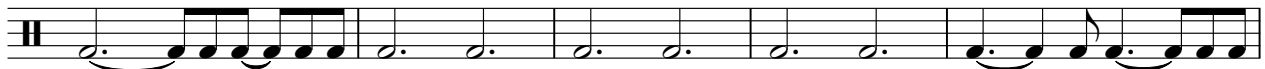

Sequenced by thevoice\_within2003@yahoo.fr

V.S.

2

# Batterie-kick drum 1

57

62

67

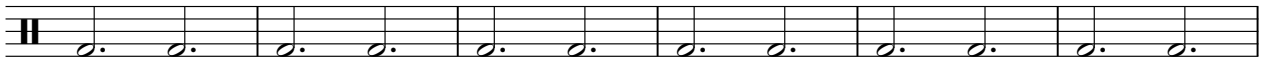

73

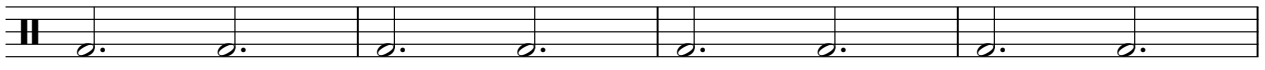

77

Christina Aguilera - Walk away  
Batterie-kick drum 2

♩ = 77,000076

17 20

40

14 9

64

16

Sequenced by thevoice\_within2003@yahoo.fr

Christina Aguilera - Walk away  
Batterie-snare drum 2

♩ = 77,000076

**6**

II  $\frac{12}{8}$  [Bar 1: Rest] [Bar 2: Quarter note] [Bar 3: Quarter note] [Bar 4: Quarter note] [Bar 5: Quarter note]

11

II [Bar 6: Quarter note] [Bar 7: Quarter note] [Bar 8: Quarter note] [Bar 9: Quarter note] [Bar 10: Quarter note]

16

II [Bar 11: Quarter note] [Bar 12: Quarter note] [Bar 13: Quarter note] [Bar 14: Quarter note] [Bar 15: Quarter note]

21

II [Bar 16: Quarter note] [Bar 17: Quarter note] [Bar 18: Quarter note] [Bar 19: Quarter note] [Bar 20: Quarter note]

26

II [Bar 21: Quarter note] [Bar 22: Quarter note] [Bar 23: Quarter note] [Bar 24: Quarter note] [Bar 25: Quarter note]

31

II [Bar 26: Quarter note] [Bar 27: Quarter note] [Bar 28: Quarter note] [Bar 29: Quarter note] [Bar 30: Quarter note]

36

II [Bar 31: Quarter note] [Bar 32: Quarter note] [Bar 33: Quarter note] [Bar 34: Quarter note] [Bar 35: Quarter note]

Sequenced by thevoice\_within2003@yahoo.fr

41

46

51

56

61

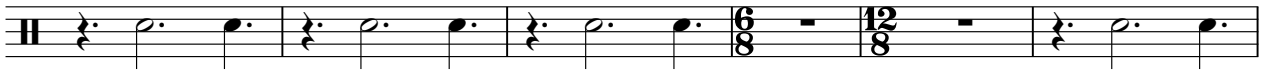

67

72

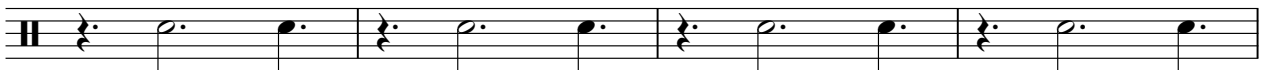

76

Christina Aguilera - Walk away  
Batterie-closed hi-hat

♩ = 77,000076

6

9

12

15

18

22

25

28

31

34

Sequenced by thevoice\_within2003@yahoo.fr

V.S.

Batterie-closed hi-hat

37

41

44

47

50

53

56

59

62

66

Batterie-closed hi-hat

69

72

75

77

Christina Aguilera - Walk away  
Batterie-open hi-hat

♩ = 77,000076

17 5 3

12/8 6/8 12/8 6/8 12/8

28

5 3

6/8 12/8

41

4 3

52

2 8

6/8

64

16

6/8 12/8

Sequenced by thevoice\_within2003@yahoo.fr

Piano Christina Aguilera - Walk away

♩ = 77,000076

2

7

12

16

21

26

Sequenced by thevoice\_within2003@yahoo.fr

V.S.

31

35

39

44

48

52

56

60

64

70

75

Basse Christina Aguilera - Walk away

♩ = 77,000076

6

10

14

20

24

28

33

37

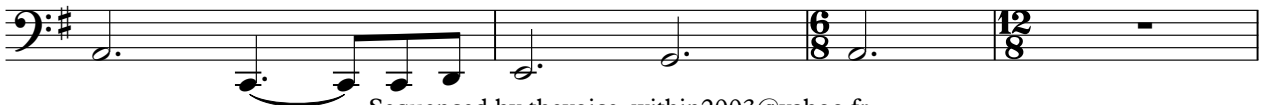

Sequenced by thevoice\_within2003@yahoo.fr

41

45

49

53

58

63

68

72

76

2

Cordes Christina Aguilera - Walk away

♩ = 77,000076

4 8

16

22 3 3

29

34

38 3 3 3

42 3

45 3

48

50 3

Sequenced by thevoice\_within2003@yahoo.fr

2

Cordes

52

55

59

63

66

71

75

Violoncello Christina Aguilera - Walk away

♩ = 77,000076

2

7

8

20

4

28

33

39

44

47

2

Sequenced by thevoice\_within2003@yahoo.fr

51

57

Solo Christina Aguilera - Walk away

♩ = 77,000076

2

5

8

10

12

15

19

22

25

27

V.S.

Sequenced by thevoice\_within2003@yahoo.fr

60

63

67

69

71

73

75

77