

Oingo Boingo - Wild Sex

♩ = 152,432434

The musical score is arranged in a multi-stem format. The instruments and their parts are as follows:

- Tenor Saxophone:** Rests throughout the piece.
- Tubular Bells (two staves):** Rests throughout the piece.
- Steel Drums:** Rests throughout the piece.
- Jazz Guitar (three staves):** Rests throughout the piece.
- Tape Sampler Keyboard [Brass]:** Rests throughout the piece.

♩ = 152,432434

4

7

10

Ten. Sax.

Perc.

E. Gtr.

E. Gtr.

WildSex(ITWC)

Tape Smp. Brs

Lead 5

Musical score for page 13, featuring the following instruments and parts:

- Ten. Sax.**: Tenor Saxophone part, starting with a melodic line in the first measure.
- Perc.**: Percussion part, featuring a complex rhythmic pattern with accents and ties.
- Tub. B.**: Two tuba parts, with the second tuba playing a melodic line in the second measure.
- Steel D.**: Steel Drums part, playing a rhythmic accompaniment.
- J. Gtr.**: Jazzy Guitar part, playing a rhythmic accompaniment.
- E. Gtr.**: Two Electric Guitar parts, with the first playing a melodic line and the second playing a rhythmic accompaniment.
- WildSex(ITWC)**: Bass line for the WildSex (ITWC) track.
- Tape Smp. Brs**: Tape Samples part, playing a melodic line in the first measure.
- Lead 5**: Lead 5 part, playing a melodic line in the first measure.

15

Perc. Tub. B. Tub. B. Steel D. J. Gtr. E. Gtr. WildSex(ITWC) Tape Smp. Brs.

17

Ten. Sax.

Perc.

Tub. B.

Tub. B.

Steel D.

J. Gtr.

E. Gtr.

E. Gtr.

WildSex(ITWC)

Tape Smp. Brs

Lead 5

20

Perc.

J. Gtr.

E. Gtr.

E. Gtr.

WildSex(ITWC)

Lead 5

23

Perc.

J. Gtr.

E. Gtr.

E. Gtr.

WildSex(ITWC)

Lead 5

26

Perc.

J. Gtr.

E. Gtr.

E. Gtr.

WildSex(ITWC)

Lead 5

29

Perc.

J. Gtr.

E. Gtr.

E. Gtr.

WildSex(ITWC)

Lead 5

32

Perc.

J. Gtr.

E. Gtr.

E. Gtr.

WildSex(ITWC)

Lead 5

34

Perc.

J. Gtr.

E. Gtr.

E. Gtr.

WildSex(ITWC)

Lead 5

36

Perc.

Tub. B.

Tub. B.

Steel D.

J. Gtr.

E. Gtr.

WildSex(ITWC)

Tape Smp. Brs

38

Perc.

Tub. B.

Tub. B.

Steel D.

J. Gtr.

E. Gtr.

WildSex(ITWC)

Tape Smp. Brs

40

Perc.

Tub. B.

Tub. B.

Steel D.

J. Gtr.

E. Gtr.

WildSex(ITWC)

Tape Smp. Brs

42

Perc.

Tub. B.

Tub. B.

Steel D.

J. Gtr.

E. Gtr.

WildSex(ITWC)

Tape Smp. Brs

Lead 5

45

Perc.

E. Gtr.

WildSex(ITWC)

Lead 5

48

Perc.

Tub. B.

Tub. B.

Steel D.

J. Gtr.

E. Gtr.

WildSex(ITWC)

Tape Smp. Brs

50

Perc.

Tub. B.

Tub. B.

Steel D.

J. Gtr.

E. Gtr.

WildSex(ITWC)

Tape Smp. Brs

52

Perc.

Tub. B.

Tub. B.

Steel D.

J. Gtr.

E. Gtr.

WildSex(ITWC)

Tape Smp. Brs

54

57

61

64

66

Perc.

J. Gtr.

J. Gtr.

E. Gtr.

E. Gtr.

WildSex(ITWC)

Lead 5

68

Perc.

J. Gtr.

J. Gtr.

E. Gtr.

E. Gtr.

WildSex(ITWC)

Lead 5

70

Perc.

J. Gtr.

J. Gtr.

E. Gtr.

E. Gtr.

WildSex(ITWC)

Lead 5

72

Perc.

J. Gtr.

E. Gtr.

E. Gtr.

WildSex(ITWC)

Lead 5

75

Perc.

J. Gtr.

E. Gtr.

E. Gtr.

WildSex(ITWC)

Lead 5

78

Perc.

J. Gtr.

E. Gtr.

E. Gtr.

WildSex(ITWC)

Lead 5

81

Perc.

J. Gtr.

E. Gtr.

E. Gtr.

WildSex(ITWC)

Lead 5

84

Perc.

J. Gtr.

E. Gtr.

E. Gtr.

WildSex(ITWC)

Lead 5

86

88

90

92

94

97

100

102

104

Perc.

Tub. B.

Tub. B.

Steel D.

J. Gtr.

E. Gtr.

WildSex(ITWC)

Tape Smp. Brs

106

Ten. Sax.

Perc.

Tub. B.

Tub. B.

Steel D.

J. Gtr.

E. Gtr.

WildSex(ITWC)

Tape Smp. Brs

Lead 5

109

Perc.

E. Gtr.

E. Gtr.

WildSex(ITWC)

Lead 5

113

Perc.

J. Gtr.

E. Gtr.

E. Gtr.

WildSex(ITWC)

Lead 5

116

Perc.

J. Gtr.

J. Gtr.

E. Gtr.

E. Gtr.

WildSex(ITWC)

Lead 5

118

120

122

Ten. Sax.

Perc.

J. Gtr.

J. Gtr.

E. Gtr.

E. Gtr.

WildSex(ITWC)

Lead 5

124

Ten. Sax.

Perc.

E. Gtr.

WildSex(ITWC)

Lead 5

127

Ten. Sax.

Perc.

E. Gtr.

WildSex(ITWC)

Lead 5

130

Ten. Sax.

Perc.

J. Gtr.

J. Gtr.

E. Gtr.

E. Gtr.

WildSex(ITWC)

Lead 5

133

J. Gtr.

J. Gtr.

E. Gtr.

135

J. Gtr.

J. Gtr.

E. Gtr.

137

J. Gtr.

J. Gtr.

E. Gtr.

139

J. Gtr.

J. Gtr.

E. Gtr.

141

Perc.

J. Gtr.

J. Gtr.

E. Gtr.

E. Gtr.

WildSex(ITWC)

Lead 5

144

Perc.

E. Gtr.

E. Gtr.

WildSex(ITWC)

Lead 5

148

Perc.

J. Gtr.

J. Gtr.

E. Gtr.

E. Gtr.

E. Gtr.

WildSex(ITWC)

Lead 5

151

Perc.

J. Gtr.

J. Gtr.

E. Gtr.

E. Gtr.

WildSex(ITWC)

Lead 5

153

Perc.

J. Gtr.

J. Gtr.

E. Gtr.

E. Gtr.

WildSex(ITWC)

Lead 5

155

Perc.

J. Gtr.

J. Gtr.

E. Gtr.

E. Gtr.

WildSex(ITWC)

Lead 5

157

Ten. Sax.

Perc.

J. Gtr.

E. Gtr.

E. Gtr.

E. Gtr.

WildSex(ITWC)

Lead 5

159

Perc.

E. Gtr.

E. Gtr.

WildSex(ITWC)

Lead 5

Tenor Saxophone

Oingo Boingo - Wild Sex

♩ = 152,432434

4

8

12

5

20

35

51

107

15

126

3

129

131

25

6

Percussion

Oingo Boingo - Wild Sex

♩ = 152,432434

V.S.

Percussion

43

47

52

57

62

66

70

74

78

82

86

90

95

99

104

109

114

118

122

126

V.S.

4

Percussion

130

8

142

147

151

155

158

Tubular Bells

Oingo Boingo - Wild Sex

♩ = 152,432434

13

18

17

39

44

3

51

56

32

92

97

3

104

107

55

Tubular Bells

Oingo Boingo - Wild Sex

♩ = 152,432434

13

17

37

41

4

48

52

56

32

91

94

4

2

Tubular Bells

100

104

107

Steel Drums

Oingo Boingo - Wild Sex

♩ = 152,432434

13

17

37

41

48

52

56

91

94

2

Steel Drums

100

104

107

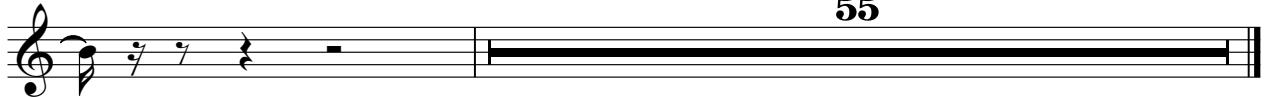

♩ = 152,432434

13

16

18

22

26

30

33

36

38

40

42

48

50

52

54

64

68

72

76

80

84

88

90

92

94

100

102

104

106

116

120

132

134

136

138

140

142

153

156

♩ = 152,432434

62

65

67

70

72

43

117

119

122

123

25

149

152

154

156

157

♩ = 152,432434

131

137

21

♩ = 152,432434

6

11

15

17

19

22

25

28

31

V.S.

V.S.

90

92

94

97

101

103

105

107

111

114

117

120

123

129

10

143

146

149

152

155

159

Electric Guitar

Oingo Boingo - Wild Sex

♩ = 152,432434

6

11 5

19

23

28

33 28

64

69

74

79

84

88

28

119

124

26

153

156

5

♩ = 152,432434

59

64

48

116

30

150

8

♩ = 152,432434

131

135

139

21

♩ = 152,432434

5

9

13

18

22

25

29

32

35

V.S.

40

45

50

55

58

61

64

68

71

74

116

120

123

127

131

144

147

150

154

157

160

Oingo Boingo - Wild Sex
Tape Sampler Keyboard [Brass]

♩ = 152,432434

4

8

12

17

19

39

43

5

51

54

33

2

Tape Sampler Keyboard [Brass]

89

93

101

105

Lead 5 (Charang)

Oingo Boingo - Wild Sex

♩ = 152,432434

6

10

14 5

23

27

31

35 8

45 7

Lead 5 (Charang)

107

110

113

117

121

126

130

10

142

145

148

152

156

159

