

Danny Elfman - Gratitude

♩ = 113,421547

Gratitude

Trombone

Percussion

Bass Xylophone

Vibraphone

Flexatone

Electric Guitar

Electric Guitar

7-string Electric Guitar

7-string Electric Guitar

Electric Bass

Electric Piano

Electric Clavichord

Rock Organ

♩ = 113,421547

Tape Sampler Keyboard [Brass]

♩ = 113,421547

Lead 5 (Charang)

5

Gratitude

Perc.

Vib.

Flex.

E. Gtr.

E. Bass

E. Pno.

E. Clav.

Lead 5

8

Perc.

Vib.

E. Gtr.

E. Bass

E. Pno.

E. Clav.

Lead 5

11

14

17

Perc.

Vib.

E. Bass

E. Pno.

E. Clav.

Tape Smp. Brs

20

Tbn.

Perc.

Vib.

E. Gtr.

E. Bass

E. Pno.

E. Clav.

Tape Smp. Brs

23

Tbn.

Perc.

Vib.

E. Gtr.

E. Bass

E. Pno.

E. Clav.

Tape Smp. Brs

26

Perc.

Vib.

E. Bass

E. Pno.

E. Clav.

Tape Smp. Brs

29

Perc.

Vib.

E. Bass

E. Pno.

E. Clav.

Tape Smp. Brs

32

Perc.

Vib.

E. Gtr.

E. Bass

E. Pno.

E. Clav.

Tape Smp. Brs

Lead 5

34

Gratitude

Tbn.

Perc.

E. Gtr.

E. Bass

E. Pno.

E. Clav.

Organ

Tape Smp. Brs

36

Gratitude

Tbn.

Perc.

E. Gtr.

E. Bass

E. Pno.

E. Clav.

Organ

Tape Smp. Brs

38

Gratitude

Tbn.

Perc.

E. Gtr.

E. Bass

E. Pno.

E. Clav.

Organ

Tape Smp. Brs

40

Gratitude

Tbn.

Perc.

E. Gtr.

E. Bass

E. Pno.

E. Clav.

Organ

Tape Smp. Brs

42

Gratitude

Tbn.

Perc.

E. Gtr.

E. Bass

E. Pno.

E. Clav.

Organ

Tape Smp. Brs

44

Gratitude

Tbn.

Perc.

Bass Xyl.

E. Gtr.

E. Bass

E. Pno.

E. Clav.

Organ

Tape Smp. Brs

47

Gratitude

Tbn.

Perc.

Vib.

Flex.

E. Bass

E. Pno.

E. Clav.

Tape Smp. Brs

49

Gratitude

Tbn.

Perc.

Vib.

Flex.

E. Bass

E. Pno.

E. Clav.

Tape Smp. Brs

51

Gratitude

Tbn.

Perc.

Vib.

Flex.

E. Bass

E. Pno.

E. Clav.

Tape Smp. Brs

53

Gratitude

Tbn.

Perc.

Vib.

Flex.

E. Bass

E. Pno.

E. Clav.

Tape Smp. Brs

55

Perc.

Vib.

E. Gtr.

E. Gtr.

E. Bass

E. Pno.

E. Clav.

Tape Smp. Brs

Lead 5

58

Perc.

Vib.

E. Bass

E. Pno.

E. Clav.

Tape Smp. Brs

Lead 5

61

Perc.

Vib.

E. Bass

E. Pno.

E. Clav.

Organ

Tape Smp. Brs

Lead 5

64

Gratitude

Perc.

Flex.

E. Gtr.

E. Gtr.

E. Bass

E. Pno.

Organ

Tape Smp. Brs

68

Gratitude

Tbn.

Perc.

Flex.

E. Gtr.

E. Gtr.

E. Bass

E. Pno.

Organ

Tape Smp. Brs

72

Gratitude

Tbn.

Perc.

E. Gtr.

E. Bass

E. Pno.

E. Clav.

Organ

Tape Smp. Brs

74

Gratitude

Tbn.

Perc.

E. Gtr.

E. Bass

E. Pno.

E. Clav.

Organ

Tape Smp. Brs

76

Gratitude

Tbn.

Perc.

E. Gtr.

E. Bass

E. Pno.

E. Clav.

Organ

Tape Smp. Brs

78

Gratitude

Tbn.

Perc.

E. Gtr.

E. Bass

E. Pno.

E. Clav.

Organ

Tape Smp. Brs

80

Gratitude

Tbn.

Perc.

E. Gtr.

E. Bass

E. Pno.

E. Clav.

Organ

Tape Smp. Brs

82

Gratitude

Tbn.

Perc.

Flex.

E. Gtr.

E. Gtr.

E. Bass

E. Pno.

E. Clav.

Organ

Tape Smp. Brs

85

Gratitude

Tbn.

Perc.

Flex.

E. Gtr.

E. Gtr.

E. Bass

E. Pno.

E. Clav.

Organ

Tape Smp. Brs

88

Gratitude

Tbn.

Perc.

Flex.

E. Bass

E. Pno.

E. Clav.

Organ

Tape Smp. Brs

91

Gratitude

Perc.

Flex.

E. Gtr.

E. Gtr.

E. Bass

E. Pno.

E. Clav.

Organ

95 Perc. 
E. Gtr. 
E. Gtr. 
E. Bass 
E. Pno. 
E. Clav. 
Organ 

98 Perc. 
E. Gtr. 
E. Gtr. 
E. Gtr. 
E. Bass 
E. Pno. 
E. Clav. 
Organ 

102 Perc. 
Tape Smp. Brs 

105

Perc. E. Gtr. Tape Smp. Brs

108

Gratitude Tbn. Perc. E. Gtr. E. Bass E. Pno. E. Clav. Organ Tape Smp. Brs

110

Gratitude

Tbn.

Perc.

E. Gtr.

E. Bass

E. Pno.

E. Clav.

Organ

Tape Smp. Brs

112

Gratitude

Tbn.

Perc.

E. Gtr.

E. Bass

E. Pno.

E. Clav.

Organ

Tape Smp. Brs

114

Gratitude

Tbn.

Perc.

E. Gtr.

E. Bass

E. Pno.

E. Clav.

Organ

Tape Smp. Brs

116

Gratitude

Tbn.

Perc.

E. Gtr.

E. Bass

E. Pno.

E. Clav.

Organ

Tape Smp. Brs

118

Gratitude

Tbn.

Perc.

E. Gtr.

E. Bass

E. Pno.

E. Clav.

Organ

Tape Smp. Brs

120

Gratitude

Tbn.

Perc.

E. Gtr.

E. Bass

E. Pno.

E. Clav.

Organ

Tape Smp. Brs

122

Gratitude

Tbn.

Perc.

E. Gtr.

E. Bass

E. Pno.

E. Clav.

Organ

Tape Smp. Brs

124

Gratitude

Tbn.

Perc.

E. Gtr.

E. Bass

E. Pno.

E. Clav.

Organ

Tape Smp. Brs

126

Gratitude

Tbn.

Perc.

E. Gtr.

E. Bass

E. Pno.

E. Clav.

Organ

Tape Smp. Brs

128

Gratitude

Tbn.

Perc.

Flex.

Tape Smp. Brs

131
Gratitude

The musical score for 'Gratitude' is arranged for a large ensemble. The instruments and their parts are as follows:

- Perc.:** Percussion part with a snare drum and cymbal, providing a steady rhythmic pattern.

134

Gratitude

Tbn.

Perc.

Flex.

E. Gtr.

E. Bass

E. Pno.

E. Clav.

Organ

Tape Smp. Brs

137

Gratitude

Tbn.

Perc.

Flex.

E. Gtr.

E. Bass

E. Pno.

E. Clav.

Organ

Tape Smp. Brs

Detailed description of the musical score: The score is for a piece titled 'Gratitude' starting at measure 137. It features ten staves. The 'Gratitude' staff is in treble clef with a key signature of one flat and a 3/4 time signature. The 'Tbn.' staff is in bass clef. The 'Perc.' staff uses a drum set notation with 'x' marks for cymbals and 'o' for other drums. The 'Flex.' staff is in treble clef. The 'E. Gtr.' staff shows fret numbers for the guitar: 1 1 3 2 1 3 2 2 | 2 6 9 9 10 10 10 11 | 11. The 'E. Bass' staff is in bass clef. The 'E. Pno.' staff shows chord symbols: b7, b7, #7. The 'E. Clav.' staff is in bass clef. The 'Organ' staff is in treble clef. The 'Tape Smp. Brs' staff is in treble clef.

140

Gratitude

Tbn.

Perc.

Flex.

E. Gtr.

E. Bass

E. Pno.

E. Clav.

Organ

Tape Smp. Brs

Lead 5

143

Gratitude

Tbn.

Perc.

Flex.

E. Gtr.

E. Bass

E. Pno.

E. Clav.

Organ

Tape Smp. Brs

Lead 5

145

Tbn.

Tape Smp. Brs

Gratitude

Danny Elfman - Gratitude

♩ = 113,421547

5 28

36

42 2

48

51

53 9

64

70

76

82

86

89

92

16

112

118

124

129

132

135

Gratitude

138

141

143

Trombone

Danny Elfman - Gratitude

♩ = 113,421547

21

25

9

36

39

42

45

49

52

17

Trombone

71

74

77

80

83

88

108

111

114

116

Trombone

119

122

125

128

131

136

142

145

Danny Elfman - Gratitude

Percussion

♩ = 113,421547

5

8

12

16

20

24

28

32

34

V.S.

Percussion

35

36

37

38

39

40

41

42

43

44

Percussion

45

47

48

50

52

54

57

61

65

69

V.S.

Percussion

72

73

74

75

76

77

78

79

80

81

Percussion

83

86

89

Measure 89: Continuation of the rhythmic patterns and bass line.

92

Measure 92: Continuation of the rhythmic patterns and bass line.

96

Measure 96: Continuation of the rhythmic patterns and bass line.

100

102

104

106

108

V.S.

109

110

111

112

113

114

115

116

117

119

Percussion

120

121

122

123

124

125

126

127

130

134

V.S.

Percussion

137

140

143

Bass Xylophone

Danny Elfman - Gratitude

♩ = 113,421547

45

47

102

Vibraphone

Danny Elfman - Gratitude

♩ = 113,421547

5

7

9

11

13

15

17

19

21

23

V.S.

Vibraphone

25

27

29

31

33

47

49

51

53

55

13

Vibraphone

57

59

61

62

♩ = 113,421547

4 **41**

47

49

51

53 **9**

64

68 **13**

84

86

88

90

36

128

131

134

136

138

140

142

5

Danny Elfman - Gratitude

Electric Guitar

♩ = 113, 421547

33

38

44

26

75

81

24

110

116

123

127

21

♩ = 113,421547

54

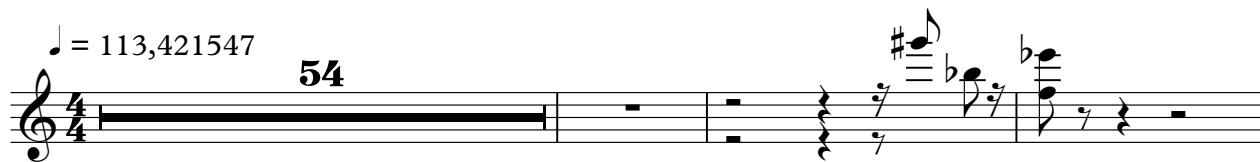

58

8

2

71

15

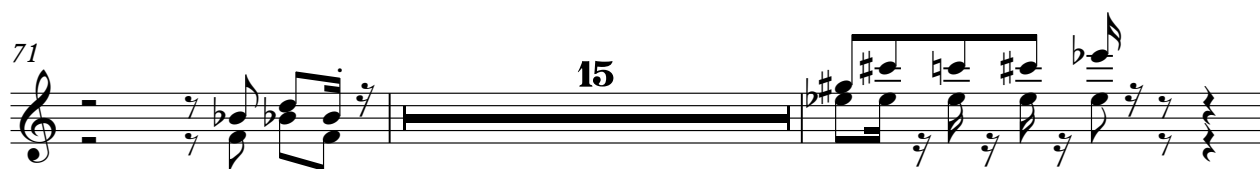

88

10

49

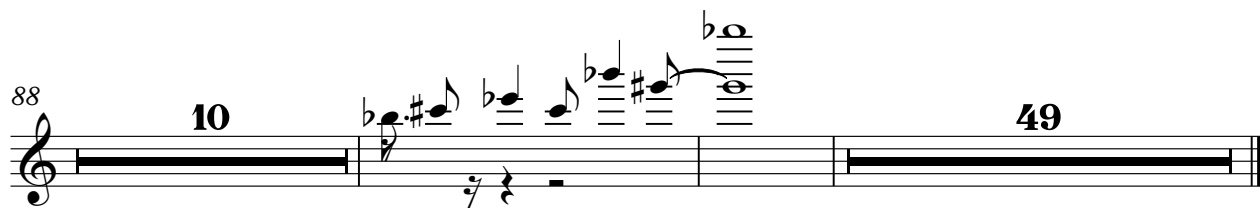

Danny Elfman - Gratitude

7-string Electric Guitar

♩ = 113,421547

5 **3** **6** **10**

22 **3** **29** **10**

66 **2**

72 **12** **2** **3**

91

95

98 **5**

106 **23**

7-string Electric Guitar

T		2	4	4		4	4	4	4	4	4	4	4	4	4	4									
A	1											3	3						3	3					
B		6	6			6	1	1	1	1	1	6	6	1	1				1	1	1	1	6	6	1

134

T																								
A	1	1	1	1		3	3					3	3		3					3	3			
B	1	1	1	1	1	6	6	1				1	1	1	1	6	6	1	6			1	1	

137

T				2					2	2				2	6	9	9	10	10	10	11	11		
A	1	1	3		1	3		1	3					6	6		7	7		8	8			
B																								

141

T	4	4	4	4	4	4	4	4	4	4	4	1												
A		1	1	1	1	1	1	1	1	1	1	1	3											
B	6										6													

5

Danny Elfman - Gratitude

7-string Electric Guitar

♩ = 113,421547

32 **58**

E
B
G
D
A
E
A

3 3 3

1

1

93

T
A
B

1 1 1 4 4 4 11 11 4 4 11 4

1 1 1 4 4 4 11 11 4 4 11 4

? ? ? ? ? ? ? ?

4 6 9 11 14 14 11 0 4 2 4

96

49

T
A
B

1 1 1 4

1 1 1 4

? ? ? ?

Danny Elfman - Gratitude

Electric Bass

♩ = 113,421547

5

11

16

22

28

34

39

44

47

109

114

119

124

132

138

142

Danny Elfman - Gratitude

Electric Piano

♩ = 113,421547

5

10

15

20

26

31

38

45

50

55

60

66

73

80

86

91

100

113

120

127

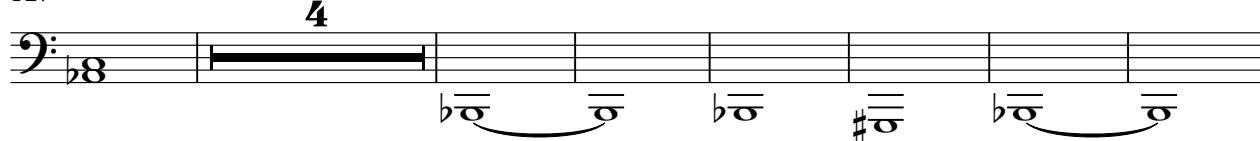

138

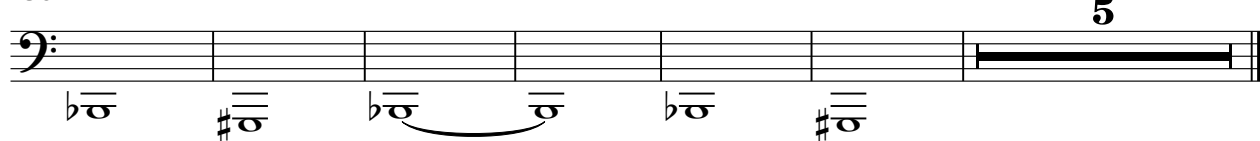

Electric Clavichord

Danny Elfman - Gratitude

♩ = 113,421547

5

5

9

14

18

22

26

29

32

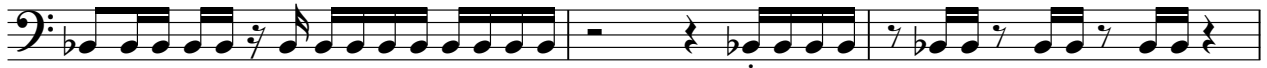

35

38

41

44

48

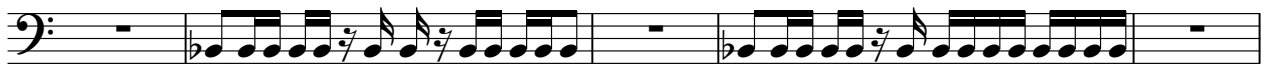

53

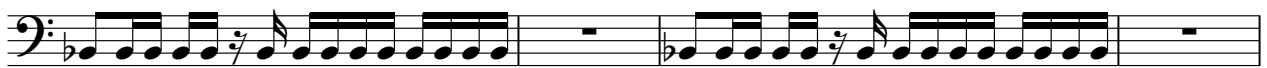

57

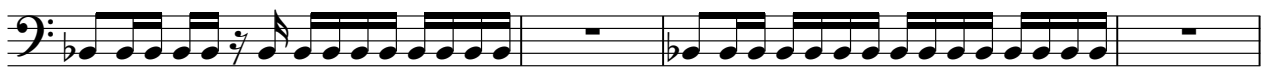

61

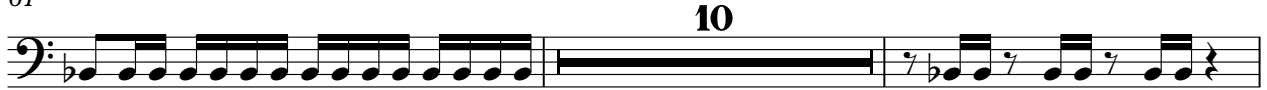

73

76

79

82

85

88

91

94

97

99

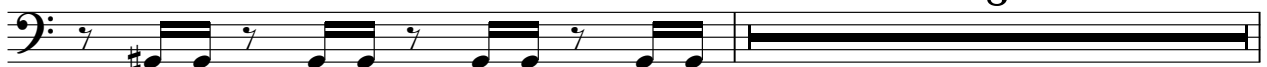

8

108

111

114

117

120

123

126

133

136

139

Electric Clavichord

142

Rock Organ

Danny Elfman - Gratitude

♩ = 113,421547

33

36

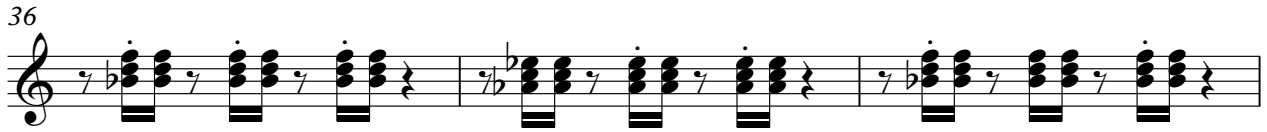

39

42

45

17

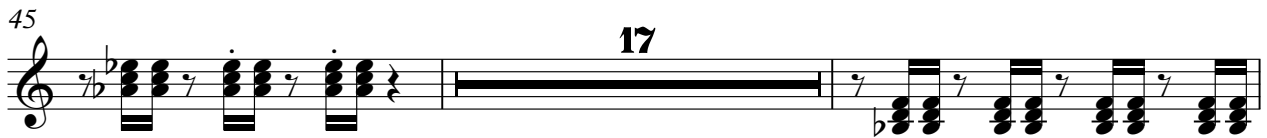

64

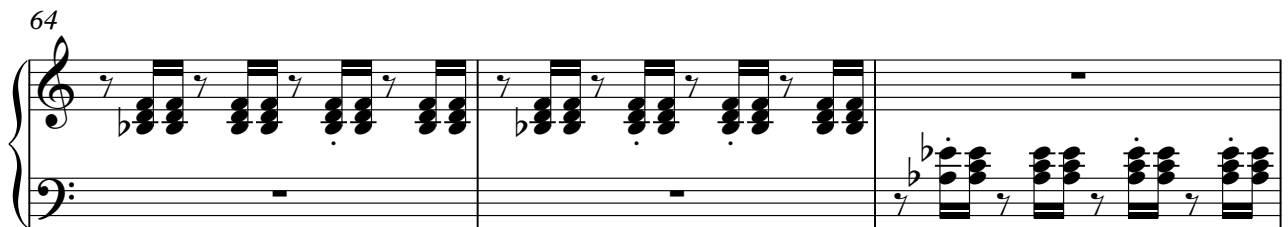

67

V.S.

70

74

77

80

83

86

89

92

95

98

8

108

111

114

117

120

123

V.S.

126

4

133

136

139

142

5

5

Danny Elfman - Gratitude
Tape Sampler Keyboard [Brass]

♩ = 113,421547

13

16

19

22

26

29

32

35

V.S.

38

41

44

48

51

54

58

61

64

68

73

76

79

82

86

89

125

128

132

136

140

144

Lead 5 (Charang)

Danny Elfman - Gratitude

♩ = 113,421547

5 4

14

19 21

56

2

62

77

141

5