

# Christina Aguilera - What A Girl Wants

♩ = 140,000137

Alto Saxophone

Percussion

Electric Guitar

Electric Guitar

Electric Guitar

Kora

5-string Electric Bass

Alto

Electric Piano

♩ = 140,000137

Synth Strings

Alto Sax.

Perc.

Alto Sax.

Perc.

E. Gtr.

12

Alto Sax.

Perc.

E. Gtr.

E. Gtr.

E. Bass

E. Piano

15

Alto Sax.

Perc.

E. Gtr.

E. Gtr.

Kora

E. Bass

E. Piano

18

Alto Sax.

Perc.

Kora

E. Bass

21

Alto Sax.

Perc.

Kora

E. Bass

24

Alto Sax.

Perc.

Kora

E. Bass

27

Alto Sax. Perc. Kora E. Bass E. Piano

30

Alto Sax. Perc. Kora E. Bass A. E. Piano Syn. Str.

33

Alto Sax. Perc. Kora E. Bass A. Syn. Str.

36

Alto Sax. Perc. Kora E. Bass A. Syn. Str.

39

Alto Sax.

Perc.

Kora

E. Bass

A.

Syn. Str.

42

Alto Sax.

Perc.

E. Gtr.

Kora

E. Bass

E. Piano

Syn. Str.

45

Alto Sax.

Perc.

E. Gtr.

E. Gtr.

E. Gtr.

E. Bass

E. Piano

Syn. Str.

48

Alto Sax.

Perc.

Kora

E. Bass

51

Alto Sax.

Perc.

Kora

E. Bass

54

Alto Sax.  
Perc.  
Kora  
E. Bass

57

Alto Sax.  
Perc.  
Kora  
E. Bass

60

Alto Sax.  
Perc.  
Kora  
E. Bass  
E. Piano

63

Alto Sax.  
Perc.  
Kora  
E. Bass  
A.  
E. Piano  
Syn. Str.

66

Alto Sax.  
Perc.  
Kora  
E. Bass  
Syn. Str.

69

Alto Sax.

Perc.

Kora

E. Bass

A.

Syn. Str.

72

Alto Sax.

Perc.

Kora

E. Bass

Syn. Str.

75

Alto Sax. 

Perc. 

Kora 

E. Bass 

E. Piano 

Syn. Str. 

78

Alto Sax. 

Perc. 

Kora 

E. Bass 

E. Piano 

Syn. Str. 

81

Alto Sax. 

Perc. 

Kora 

E. Bass 

Syn. Str. 

84

Alto Sax.

Perc.

Kora

E. Bass

Syn. Str.

88

Alto Sax.

Perc.

Kora

E. Bass

Syn. Str.

92

Alto Sax.

Perc.

Kora

E. Bass

Syn. Str.

96

Alto Sax.

Perc.

Kora

99

Alto Sax.

Perc.

Kora

102

Alto Sax.

Perc.

Kora

105

Alto Sax.

Perc.

Kora

108

Alto Sax.

Perc.

Kora

E. Bass

A.

Syn. Str.

111

Alto Sax.

Perc.

Kora

E. Bass

Syn. Str.

114

Alto Sax.  
Perc.  
Kora  
E. Bass  
A.  
Syn. Str.

117

Alto Sax.  
Perc.  
Kora  
E. Bass  
Syn. Str.

120

Alto Sax.

Perc.

Kora

E. Bass

A.

Syn. Str.

123

Alto Sax.

Perc.

Kora

E. Bass

A.

Syn. Str.

126

Alto Sax.  
Perc.  
Kora  
E. Bass  
A.  
Syn. Str.

129

Alto Sax.  
Perc.  
Kora  
E. Bass  
A.  
Syn. Str.

132

Alto Sax. Perc. Kora E. Bass A. Syn. Str.

135

Alto Sax. Perc. E. Gtr. Kora E. Bass A. E. Piano Syn. Str.

# Christina Aguilera - What A Girl Wants

## Alto Saxophone

♩ = 140,000137

2

7

12

17

21

26

31

36

41

44

47

52

57

62

66

71

76

81

86

91

# Christina Aguilera - What A Girl Wants

## Percussion

♩ = 140,000137

V.S.

Percussion

32

36

40

44

47

51

54

57

60

63

66

70

74

78

82

85

89

92

96

99

V.S.

101

104

107

110

114

118

122

126

130

134

♩ = 140,000137

10 29

43 91

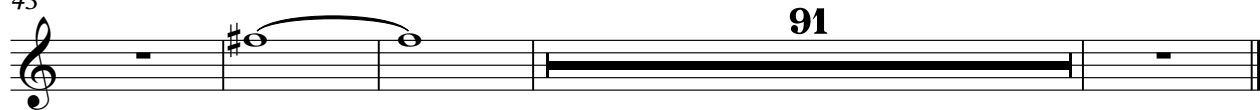

♩ = 140,000137

**13** **30**

46 **89**

♩ = 140,000137

14 31

This block contains the first system of musical notation. It starts with a treble clef and a 4/4 time signature. Above the staff, there is a tempo marking '♩ = 140,000137'. The system is divided into two parts. The first part, labeled '14', consists of three measures: a whole rest, a quarter rest followed by a quarter note chord, a quarter rest followed by a quarter note chord, and a quarter rest followed by a quarter note chord. The second part, labeled '31', consists of a single measure with a whole rest.

47 89

This block contains the second system of musical notation. It starts with a treble clef. The system is divided into two parts. The first part, labeled '47', consists of three measures: a quarter rest followed by a quarter note chord, a quarter rest followed by a quarter note chord, and a quarter rest followed by a quarter note chord. The second part, labeled '89', consists of a single measure with a whole rest.

# Christina Aguilera - What A Girl Wants

Kora

♩ = 140,000137

**15**

18

22

26

29

33

36

39

42

**4**

Detailed description of the musical score: The score is written for a Kora in 4/4 time. It begins with a tempo marking of quarter note = 140,000137. The first staff starts at measure 15. The music is in the key of D major (one sharp). The notation consists of chords and melodic lines. The chords are primarily triads and dyads, often with a bass note. The piece ends with a final measure marked with the number 4.

48

52

56

60

63

66

69

72

75

78

81

85

89

93

99

105

110

113

116

119

V.S.

115

119

123

127

131

135

# Christina Aguilera - What A Girl Wants

Alto

♩ = 140,000137

31 4 4

39

24 4 4

70

36 4 4

110

4 4 4

122

4 4 4

129

3 3

# Christina Aguilera - What A Girl Wants

Electric Piano

♩ = 140,000137

11

14

12

31

12

46

12

63

12

78

57

# Christina Aguilera - What A Girl Wants

## Synth Strings

♩ = 140,000137

**31**

38

46

**16**

68

76

84

91

**12**

108

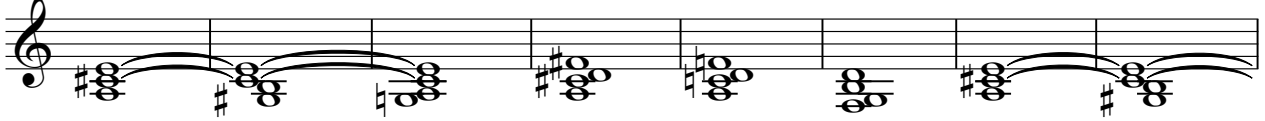

116

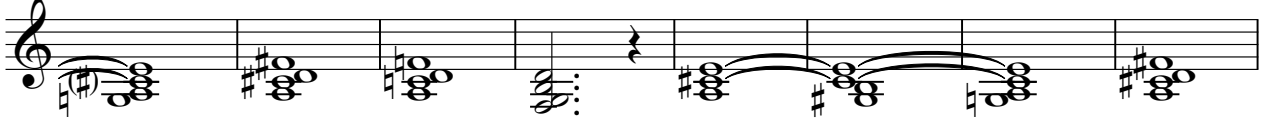

124

131

