

Xtc - This Is Pop

♩ = 139,253143

Percussion

Electric Guitar

Electric Guitar

Electric Guitar

This Is Pop

Electric Bass

5-string Electric Bass

Electric Clavichord

Lead 1 (Square)

Lead 5 (Charang)

♩ = 139,253143

5

Perc.

E. Gtr.

E. Gtr.

This Is Pop

E. Bass

E. Bass

E. Clav.

Lead 1

9

Perc.

E. Gtr.

E. Gtr.

This Is Pop

E. Bass

E. Bass

E. Clav.

Lead 1

13

Perc.

E. Gtr.

E. Gtr.

This Is Pop

E. Bass

E. Bass

E. Clav.

17

Perc.

E. Gtr.

E. Gtr.

This Is Pop

E. Bass

E. Bass

E. Clav.

Lead 5

21

Perc.

This Is Pop

E. Bass

E. Bass

Lead 1

Lead 5

25

Perc.

This Is Pop

E. Bass

Lead 1

Lead 5

29

Perc.

This Is Pop

E. Bass

E. Clav.

Lead 1

Lead 5

33

Perc.

E. Gtr.

E. Gtr.

This Is Pop

E. Bass

E. Bass

E. Clav.

Lead 1

36

Perc.

E. Gtr.

E. Gtr.

This Is Pop

E. Bass

E. Bass

E. Clav.

Lead 1

39

Perc.

E. Gtr.

E. Gtr.

This Is Pop

A	1	1	1	1	1	1	1	1	1	3	3	3	3
B	3	3	3	3	3	3	3	3	3	6	6	6	6

E. Bass

E. Bass

E. Clav.

Lead 1

42

Perc.

E. Gtr.

E. Gtr.

This Is Pop

A	1	1	1	1	1	1	1	1	1	3	3	3	3
B	4	4	4	4	3	3	3	3	3	6	6	6	6

E. Bass

E. Bass

E. Clav.

46

Perc.

E. Gtr.

E. Gtr.

This Is Pop

E. Bass

E. Bass

E. Clav.

Lead 5

50

Perc.

This Is Pop

E. Bass

E. Bass

Lead 1

Lead 5

54

Perc.

This Is Pop

E. Bass

Lead 1

Lead 5

58

Perc.

This Is Pop

E. Bass

Lead 1

Lead 5

63

Perc.

This Is Pop

E. Bass

Lead 1

Lead 5

67

Perc.

This Is Pop

E. Bass

Lead 1

Lead 5

71

Perc.

This Is Pop

E. Bass

Lead 1

Lead 5

75

Perc.

This Is Pop

E. Bass

Lead 1

Lead 5

79

Perc.

This Is Pop

E. Bass

Lead 1

Lead 5

83

Perc.

This Is Pop

E. Bass

Lead 1

Lead 5

86

Perc.

This Is Pop

E. Bass

E. Clav.

Lead 1

Lead 5

Xtc - This Is Pop

Percussion

♩ = 139,253143

5

9

13

16

19

22

26

30

34

V.S.

38

42

46

49

52

56

60

64

67

71

Percussion

75

78

82

84

86

88

Electric Guitar

Xtc - This Is Pop

♩ = 139,253143

2 88

♩ = 139,253143

3

8

13

18

13

34

39

44

47

43

Electric Guitar

Xtc - This Is Pop

♩ = 139,253143

Xtc - This Is Pop

This Is Pop

♩ = 139,253143

E		4		4	4														
B		4		4	4														
G		6		6	6	1	2	2		3	3	3	3	1	1	1	1		
D		1		1		1	4	4		4	4	4	4	3	3	3	3		
A		4		4		4				6	6	6	6	4	4	4	4		
E																			
A																			

6

T																			
A	1	1	1	1	1	1	1	1	1	1	1	1	1	3	3	3	3		
B	3	3	3	3	3	3	3	3	3	3	3	3	3	6	6	6	6		

9

T																			
A	1	1	1	1	1	1	1	1	1	1	1	1	1	1	1	1	1		
B	3	3	3	3	3	3	3	3	3	3	3	3	3	3	3	3	3		

12

T																			
A	3	3	3	3	1	1	1	1	1	1	1	1	1	1	1	1	1		
B	4	4	4	4	3	3	3	3	3	3	3	3	3	3	3	3	3		

15

T																			
A	1	1	1	1	3	3	3	3	3	1	1	1	1	3	3	3	3		
B	3	3	3	3	6	6	6	6	6	4	4	4	4	4	4	4	4		

18

T																			
A	1	1	1	1	1	1	1	1	1	1	1	1	1	3	3	3	3		
B	3	3	3	3	3	3	3	3	3	4	4	4	4	6	6	6	6		

22

T																			
A	1	1	1	3	3					1	1	1	1	1					
B	4	4	4	6	6					4	4	4	4	4					

27

T																			
A	1	1	1	1	1					1	1	1	1	1					
B	4	4	4	4	4					4	4	4	4	4					

32

T																			
A	3	3	2	2	3	3	3	3	3	1	1	1	1	1	1	1	1		
B	6	6	4	4	6	6	6	6	6	4	4	4	4	4	3	3	3		

36

T																			
A	1	1	1	1	3	3	3	3	3	1	1	1	1	1	1	1	1		
B	3	3	3	3	6	6	6	6	6	4	4	4	4	4	4	4	4		

V.S.

T	1	1	1	1	1	1	1	1	1	3	3	3	3
A	1	1	1	1	1	1	1	1	1	4	4	4	4
B	3	3	3	3	3	3	3	3	3	6	6	6	6

42

T	1	1	1	1	1	1	1	1	1	1	1	1	1
A	3	3	3	3	3	3	3	3	3	3	3	3	3
B	4	4	4	4	4	4	4	4	4	4	4	4	4

45

T	3	3	3	3	1	1	1	1	1	1	1	1	1
A	4	4	4	4	3	3	3	3	3	3	3	3	3
B	6	6	6	6	4	4	4	4	4	4	4	4	4

48

T	1	1	1	1	1	1	1	3	3	3	1	1	1	3
A	1	1	1	1	3	3	3	5	5	5	3	3	3	5
B	3	3	3	3	4	4	4	6	6	6	4	4	4	6

53

T	3				1	1	1	1	1	1	1	1	1
A	5				3	3	3	3	3	3	3	3	3
B	6	2	4		4	4	4	4	4	4	4	4	4

57

T	1				1	1	1	1	1	3	2	2	
A	3				3	3	3	3	3	4	2	2	0
B	4	2	4		4	4	4	4	4	6	4	4	3

63

T	4	0	4	0	4	1	1
A			1			0	2
B	6	3		3	6	3	3

70

T	1	1	1	1	1	1	1	1	1	1	1	1
A	3	3	3	3	3	3	3	3	3	3	3	3
B	4	4	4	4	4	4	4	4	4	4	4	4

75

T	1				1	1	1	1	1	1	1	1
A	3				3	3	3	3	3	3	3	3
B	4	2	4		4	4	4	4	4	4	4	4

80

T	1	1	1	1	1							
A	3	3	3	3	3							
B	4	4	4	4	4	2	4	4	4	4	4	4

T			
A			
B	4 4 4 4 4 4 4 4	4 4 4 4 4 4 4 4	4 4 4 4 4 4 4 4
	4 4 4 4 4 4 4 4	4 4 4 4 2 4 4	4 4 4 4 4 4 4 4

T				
A		3	3	1
B	4 4 4 4 4 4 4 4	4	4	3
	4 4 4 4 2 4 4	6	6	4

Xtc - This Is Pop

Electric Bass

♩ = 139,253143

3

3

7

11

15

19

24

8

35

39

43

47

V.S.

2

Electric Bass

51

38

50

54

58

63

67

70

73

77

81

85

88

Electric Clavichord

Xtc - This Is Pop

♩ = 139,253143

2

2

6

6

5

8

11

14

17

V.S.

20

11

33

36

39

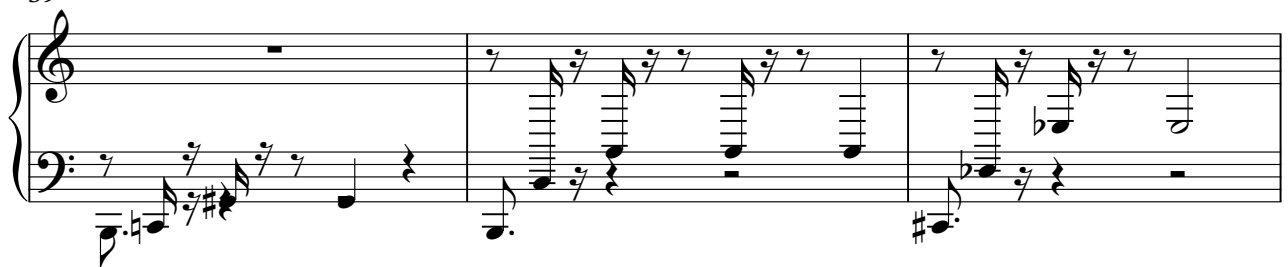

42

45

48

39

39

88

88

Xtc - This Is Pop

Lead 1 (Square)

V.S.

2 Lead (Square)

68

71

74

78

82

85

Xtc - This Is Pop

Lead 5 (Charang)

♩ = 139,253143

2 16

21

25

29 16

49

54

58

63

69

74

V.S.

2

Lead 5 (Charang)

78

82

86
