

They Might Be Giants - Ana Ng

♩ = 140,000137

Guitar

Guitar

Vocals

Guitar

Vocals

Drums

Piano

Guitar

Vocals

15

Drums

Piano

Guitar

Vocals

19

Accordion

Drums

Piano

Guitar

Bass

Vocals

22

Accordion

Drums

Piano

Guitar

Bass

Vocals

25

Accordion

Drums

Piano

Guitar

Bass

Vocals

28

Accordion

Drums

Piano

Guitar

Bass

Vocals

32

Drums

Piano

Guitar

Bass

Vocals

36

Accordion

Drums

Piano

Guitar

Bass

Vocals

39

Drums

Piano

Guitar

Bass

Vocals

43

Accordion

Drums

Piano

Guitar

Bass

Vocals

46

Accordion

Drums

Piano

Guitar

Bass

Vocals

49

Accordion

Drums

Piano

Guitar

Bass

Vocals

52

Accordion

Drums

Piano

Guitar

Bass

Vocals

55

Accordion

Drums

Piano

Bass

Vocals

59

Accordion

Drums

Piano

Guitar

Bass

Vocals

63

Drums

Piano

Guitar

Bass

Vocals

67

Drums

Piano

Guitar

Bass

Vocals

71

Accordion

Drums

Piano

Guitar

Bass

Vocals

74

Accordion

Drums

Piano

Guitar

Bass

Vocals

77

Accordion

Drums

Piano

Guitar

Bass

Vocals

80

Accordion

Drums

Piano

Guitar

Bass

Vocals

83

Accordion

Drums

Piano

Guitar

Bass

Vocals

85

Accordion

Drums

Piano

Guitar

Bass

Vocals

88

Accordion

Drums

Piano

Guitar

Bass

Vocals

91

Drums

Piano

Guitar

Bass

93

Accordion

Drums

Piano

Guitar

Bass

Vocals

96

Accordion

Drums

Piano

Guitar

Bass

Vocals

99

Accordion
Drums
Piano
Guitar
Bass
Vocals

103

Accordion
Drums
Piano
Guitar
Bass
Vocals

106

Accordion

Drums

Piano

Guitar

Bass

Vocals

108

Accordion

Drums

Piano

Guitar

Bass

Vocals

They Might Be Giants - Ana Ng

Accordion

♩ = 140,000137

20

23

26 8

37 6

46

49

52 4

61 12

75

78 2

They Might Be Giants - Ana Ng

Drums

♩ = 140,000137

11

15

20

24

28

33

37

42

46

51

V.S.

55

61

66

71

75

80

86

91

97

103

Drums

107

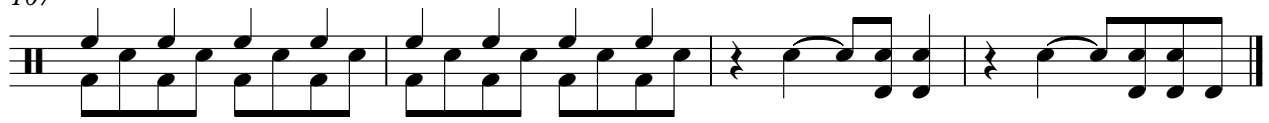

Piano

They Might Be Giants - Ana Ng

♩ = 140,000137

12

17

21

25

29

35

41

46

V.S.

50

54

59

65

71

75

79

84

88

91

94

98

103

107

They Might Be Giants - Ana Ng

Guitar

♩ = 140,000137

V.S.

41

45

48

51

62

67

72

75

78

82

They Might Be Giants - Ana Ng

Bass

♩ = 140,000137
20

24

28

33

38

43

47

51

58

64

V.S.

69

74

78

83

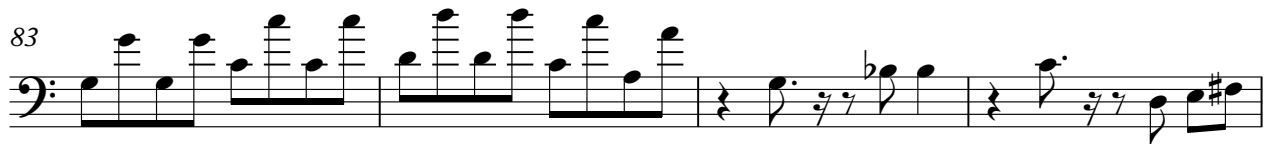

87

92

97

102

107

They Might Be Giants - Ana Ng

Vocals

♩ = 140,000137

4

8

12

16

20

24

28

32

36

40

V.S.

2

Vocals

44

48

52

61

65

69

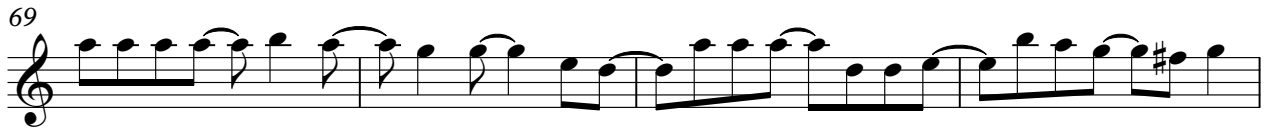

73

77

81

86

