

# They Might Be Giants - Birdhouse In Your Soul

♩ = 104,999924

Oboe (P69)

Vocal (P68)

Percussion (Channel 10)

Bass Guitar (P40)

Oboe (P69)

Vocal (P68)

Percussion (Channel 10)

Bass Guitar (P40)

Background Organ (P17)

2

6

Percussion (Channel 10)

Background Organ (P17)

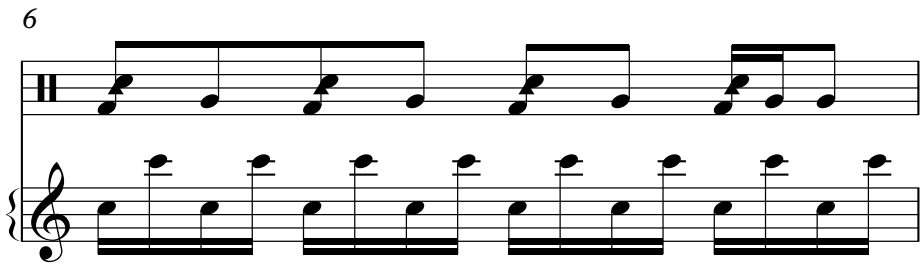

7

Vocal (P68)

Percussion (Channel 10)

Distorted Guitar (P31)

Background Organ (P17)

Melody Organ (P17)

Bass Guitar (P40)

8

Vocal (P68)

Percussion (Channel 10)

Distorted Guitar (P31)

Background Organ (P17)

Melody Organ (P17)

Bass Guitar (P40)

9

Vocal (P68)

Percussion (Channel 10)

Distorted Guitar (P31)

Background Organ (P17)

Melody Organ (P17)

Bass Guitar (P40)

10

Vocal (P68)

Percussion (Channel 10)

Background Organ (P17)

Melody Organ (P17)

Bass Guitar (P40)

11

Vocal (P68)

Percussion (Channel 10)

Background Organ (P17)

Melody Organ (P17)

Bass Guitar (P40)

12

Vocal (P68)

Percussion (Channel 10)

Distorted Guitar (P31)

Background Organ (P17)

Melody Organ (P17)

Bass Guitar (P40)

13

Vocal (P68)

Percussion (Channel 10)

Distorted Guitar (P31)

Background Organ (P17)

Melody Organ (P17)

Bass Guitar (P40)

14

Percussion (Channel 10)

Background Organ (P17)

Melody Organ (P17)

Bass Guitar (P40)

15

Vocal (P68)

Percussion (Channel 10)

Background Organ (P17)

Melody Organ (P17)

Bass Guitar (P40)

16

Vocal (P68)

Percussion (Channel 10)

Background Organ (P17)

Melody Organ (P17)

Bass Guitar (P40)

17

Vocal (P68)

Percussion (Channel 10)

Background Organ (P17)

Melody Organ (P17)

Bass Guitar (P40)

18

Vocal (P68)

Percussion (Channel 10)

Background Organ (P17)

Melody Organ (P17)

Bass Guitar (P40)

19

Vocal (P68)

Percussion (Channel 10)

Background Organ (P17)

Melody Organ (P17)

Bass Guitar (P40)

20

Vocal (P68)

Percussion (Channel 10)

Background Organ (P17)

Melody Organ (P17)

Bass Guitar (P40)

21

Vocal (P68)

Percussion (Channel 10)

Background Organ (P17)

Melody Organ (P17)

Bass Guitar (P40)

22

Vocal (P68)

Percussion (Channel 10)

Background Organ (P17)

Melody Organ (P17)

Bass Guitar (P40)

23

Vocal (P68)

Percussion (Channel 10)

Distorted Guitar (P31)

Background Organ (P17)

Melody Organ (P17)

Bass Guitar (P40)

24

Vocal (P68)

Percussion (Channel 10)

Distorted Guitar (P31)

Background Organ (P17)

Melody Organ (P17)

Bass Guitar (P40)

26

Vocal (P68)

Percussion (Channel 10)

Distorted Guitar (P31)

Background Organ (P17)

Melody Organ (P17)

Bass Guitar (P40)

27

Vocal (P68)

Percussion (Channel 10)

Distorted Guitar (P31)

Background Organ (P17)

Melody Organ (P17)

Bass Guitar (P40)

28

Vocal (P68)

Percussion (Channel 10)

Distorted Guitar (P31)

Background Organ (P17)

Melody Organ (P17)

Bass Guitar (P40)

29

Vocal (P68)

Percussion (Channel 10)

Background Organ (P17)

Melody Organ (P17)

Bass Guitar (P40)

30

Vocal (P68)

Percussion (Channel 10)

Background Organ (P17)

Melody Organ (P17)

Bass Guitar (P40)

31

Vocal (P68)

Percussion (Channel 10)

Distorted Guitar (P31)

Background Organ (P17)

Melody Organ (P17)

Bass Guitar (P40)

32

Vocal (P68)

Percussion (Channel 10)

Distorted Guitar (P31)

Background Organ (P17)

Melody Organ (P17)

Bass Guitar (P40)

33

Percussion (Channel 10)

Background Organ (P17)

Melody Organ (P17)

Bass Guitar (P40)

34

Oboe (P69)

Percussion (Channel 10)

Background Organ (P17)

Melody Organ (P17)

Bass Guitar (P40)

Brassy (P62)

35

Oboe (P69)

Percussion (Channel 10)

Background Organ (P17)

Melody Organ (P17)

Bass Guitar (P40)

Brassy (P62)

Oboe (P69)

36

Percussion (Channel 10)

Background Organ (P17)

Melody Organ (P17)

Bass Guitar (P40)

Brassy (P62)

37

Percussion (Channel 10)

Background Organ (P17)

Melody Organ (P17)

Bass Guitar (P40)

Brassy (P62)

38

Oboe (P69)

Percussion (Channel 10)

Distorted Guitar (P31)

Background Organ (P17)

Melody Organ (P17)

Bass Guitar (P40)

Brassy (P62)

39

Oboe (P69)

Percussion (Channel 10)

Distorted Guitar (P31)

Background Organ (P17)

Melody Organ (P17)

Bass Guitar (P40)

Brassy (P62)

40

Oboe (P69)

Percussion (Channel 10)

Distorted Guitar (P31)

Background Organ (P17)

Melody Organ (P17)

Bass Guitar (P40)

Brassy (P62)

41

Oboe (P69)

Percussion (Channel 10)

Background Organ (P17)

Melody Organ (P17)

Bass Guitar (P40)

Brassy (P62)

42

Vocal (P68)

Percussion (Channel 10)

Distorted Guitar (P31)

Background Organ (P17)

Melody Organ (P17)

Bass Guitar (P40)

43

Vocal (P68)

Percussion (Channel 10)

Distorted Guitar (P31)

Background Organ (P17)

Melody Organ (P17)

Bass Guitar (P40)

44

Vocal (P68)

Percussion (Channel 10)

Background Organ (P17)

Melody Organ (P17)

Bass Guitar (P40)

45

Vocal (P68)

Percussion (Channel 10)

Background Organ (P17)

Melody Organ (P17)

Bass Guitar (P40)

46

Vocal (P68)

Percussion (Channel 10)

Background Organ (P17)

Melody Organ (P17)

Bass Guitar (P40)

47

Vocal (P68)

Percussion (Channel 10)

Background Organ (P17)

Melody Organ (P17)

Bass Guitar (P40)

48

Vocal (P68)

Percussion (Channel 10)

Background Organ (P17)

Melody Organ (P17)

Bass Guitar (P40)

49

Vocal (P68)

Percussion (Channel 10)

Background Organ (P17)

Melody Organ (P17)

Bass Guitar (P40)

50

Vocal (P68)

Percussion (Channel 10)

Background Organ (P17)

Melody Organ (P17)

Bass Guitar (P40)

51

Vocal (P68)

Percussion (Channel 10)

Background Organ (P17)

Melody Organ (P17)

Bass Guitar (P40)

52

Vocal (P68)

Percussion (Channel 10)

Background Organ (P17)

Melody Organ (P17)

Bass Guitar (P40)

53

Vocal (P68)

Percussion (Channel 10)

Background Organ (P17)

Melody Organ (P17)

Bass Guitar (P40)

54

Vocal (P68)

Percussion (Channel 10)

Distorted Guitar (P31)

Background Organ (P17)

Melody Organ (P17)

Bass Guitar (P40)

55

Vocal (P68)

Percussion (Channel 10)

Distorted Guitar (P31)

Background Organ (P17)

Melody Organ (P17)

Bass Guitar (P40)

57

Vocal (P68)

Percussion (Channel 10)

Distorted Guitar (P31)

Background Organ (P17)

Melody Organ (P17)

Bass Guitar (P40)

58

Vocal (P68)

Percussion (Channel 10)

Distorted Guitar (P31)

Background Organ (P17)

Melody Organ (P17)

Bass Guitar (P40)

59

Vocal (P68)

Percussion (Channel 10)

Distorted Guitar (P31)

Background Organ (P17)

Melody Organ (P17)

Bass Guitar (P40)

60

Vocal (P68)

Percussion (Channel 10)

Background Organ (P17)

Melody Organ (P17)

Bass Guitar (P40)

61

Vocal (P68)

Percussion (Channel 10)

Background Organ (P17)

Melody Organ (P17)

Bass Guitar (P40)

62

Vocal (P68)

Percussion (Channel 10)

Distorted Guitar (P31)

Background Organ (P17)

Melody Organ (P17)

Bass Guitar (P40)

63

Vocal (P68)

Percussion (Channel 10)

Distorted Guitar (P31)

Background Organ (P17)

Melody Organ (P17)

Bass Guitar (P40)

64

Vocal (P68)

Percussion (Channel 10)

Distorted Guitar (P31)

Background Organ (P17)

Melody Organ (P17)

Bass Guitar (P40)

65

Vocal (P68)

Percussion (Channel 10)

Distorted Guitar (P31)

Background Organ (P17)

Melody Organ (P17)

Bass Guitar (P40)

66

Vocal (P68)

Percussion (Channel 10)

Background Organ (P17)

Melody Organ (P17)

Bass Guitar (P40)

67

Vocal (P68)

Percussion (Channel 10)

Background Organ (P17)

Melody Organ (P17)

Bass Guitar (P40)

68

Vocal (P68)

Percussion (Channel 10)

Distorted Guitar (P31)

Background Organ (P17)

Melody Organ (P17)

Bass Guitar (P40)

69

Oboe (P69)

Vocal (P68)

Percussion (Channel 10)

Distorted Guitar (P31)

Background Organ (P17)

Melody Organ (P17)

Bass Guitar (P40)

70

Oboe (P69)

Vocal (P68)

Percussion (Channel 10)

Distorted Guitar (P31)

Background Organ (P17)

Melody Organ (P17)

Bass Guitar (P40)

71

Oboe (P69)

Vocal (P68)

Percussion (Channel 10)

Distorted Guitar (P31)

Background Organ (P17)

Melody Organ (P17)

Bass Guitar (P40)

Detailed description of the musical score for measures 71 and 72:

- Measure 71:**
- Measure 72:**

72

Oboe (P69)

Vocal (P68)

Percussion (Channel 10)

Background Organ (P17)

Melody Organ (P17)

Bass Guitar (P40)

Detailed description of the musical score for measures 72 and 73:

- Measure 72:**
- Measure 73:**

73

Vocal (P68)

Percussion (Channel 10)

Background Organ (P17)

Melody Organ (P17)

Bass Guitar (P40)

74

Vocal (P68)

Percussion (Channel 10)

Distorted Guitar (P31)

Background Organ (P17)

Melody Organ (P17)

Bass Guitar (P40)

75

Oboe (P69)

Vocal (P68)

Percussion (Channel 10)

Distorted Guitar (P31)

Background Organ (P17)

Melody Organ (P17)

Bass Guitar (P40)

76

Oboe (P69)

Vocal (P68)

Percussion (Channel 10)

Distorted Guitar (P31)

Background Organ (P17)

Melody Organ (P17)

Bass Guitar (P40)

77

Oboe (P69)

Vocal (P68)

Percussion (Channel 10)

Distorted Guitar (P31)

Background Organ (P17)

Melody Organ (P17)

Bass Guitar (P40)

78

Oboe (P69)

Vocal (P68)

Percussion (Channel 10)

Background Organ (P17)

Melody Organ (P17)

Bass Guitar (P40)

79

Vocal (P68)

Percussion (Channel 10)

Background Organ (P17)

Melody Organ (P17)

Bass Guitar (P40)

80

Vocal (P68)

Percussion (Channel 10)

Distorted Guitar (P31)

Background Organ (P17)

Melody Organ (P17)

Bass Guitar (P40)

$\text{♩} = 98,999939 \quad \text{♩} = 91,998860053 \quad \text{♩} = 80,999985030,999$

They Might Be Giants - Birdhouse In Your Soul  
Vocal (P68)

♩ = 104,999924

4

8

11

15

19

23

26

29

31

9

42

45

48

52

56

59

62

65

68

71

Vocal (P68)

3

74

77

79

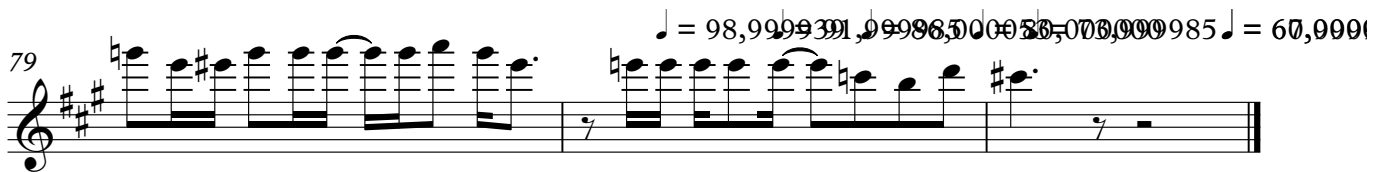

# They Might Be Giants - Birdhouse In Your Soul

Percussion (Channel 10)

♩ = 104,999924

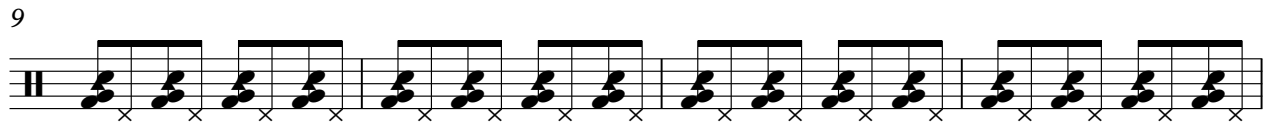
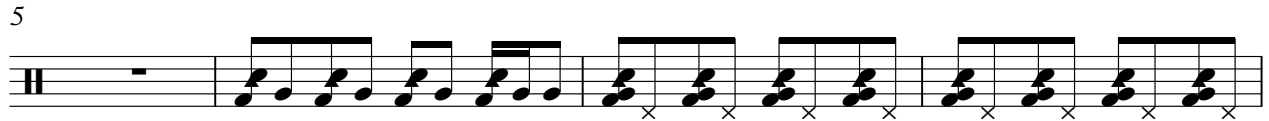

V.S.

36

40

44

47

50

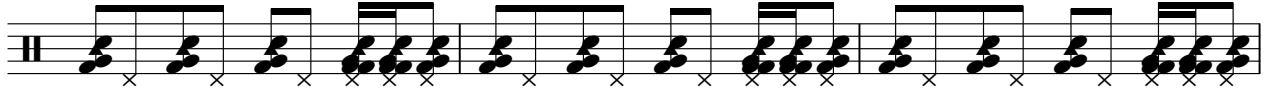

53

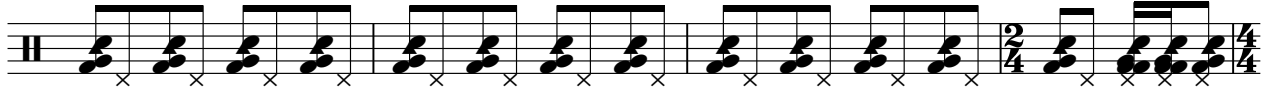

57

61

65

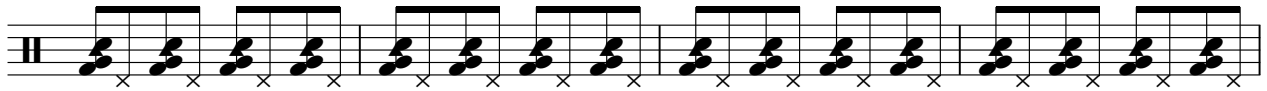

69

73

77

79

♪ = 98,999939 ♪ = 91,96,0085 53 ♪ = 89,98,0089 9973

# They Might Be Giants - Birdhouse In Your Soul

## Distorted Guitar (P31)

♩ = 104,999924

**6** **2**

E  
B  
G  
A  
D  
A  
B  
E  
A

13

**9**

T  
A  
B

27

**2** **5**

T  
A  
B

38

T  
A  
B

44

**10**

T  
A  
B

59

**2**

T  
A  
B

66

**2** **2**

T  
A  
B

74

T  
A  
B

77

**2** ♩ = 98,99991399985,00805300567,09805199

T  
A  
B

They Might Be Giants - Birdhouse In Your Soul  
Background Organ (P17)

♩ = 104,999924

V.S.

Background Organ (P17)

46

48

50

52

54

57

59

61

63

65

V.S.

Background Organ (P17)

67

69

71

73

75

77

♩ = 98,999939 ♩ = 91,989850 ♩ = 87,369009 ♩ = 73,690099

79

# They Might Be Giants - Birdhouse In Your Soul

Melody Organ (P17)

♩ = 104,999924

6

10

15

22

27

31

6

35

40

V.S.

Melody Organ (P17)

47

54

59

64

69

73

77

♩ = 98,99993999 85,8500600083

# They Might Be Giants - Birdhouse In Your Soul

Bass Guitar (P40)

♩ = 104,999924

8

13

17

21

25

30

34

38

42

V.S.

47

51

55

60

65

70

75

79

♩ = 98,999199985,000053 = 36,6990099973

They Might Be Giants - Birdhouse In Your Soul  
Brassy (P62)

♩ = 104,999924

24 8

37

14

56

23

♩ = 98,9999856,99999999973