

Christina Aguilera - You lost me

♩ = 76,000069

Panpipes

Percussion

Jazz Guitar

Electric Guitar

Soprano

Synth Bass

Synth Strings

Viola

Contrabass

Solo

QUANTUM JUMP

señal

I A MDONE

5

Pan.

J. Gtr.

Solo

SINGGU N WE'VE LOST IT ALL

9

Pan.

J. Gtr.

Solo

THE LOVHSGO NE SHEHASWON

13

Pan.

J. Gtr.

Solo

NOW ITS NO FU N WE'VE LOSTTALL

17

Pan.

J. Gtr.

Syn. Str.

Solo

THE LOVIESGO NE AND WE

21

Pan.

J. Gtr.

Syn. Str.

Solo

HAD MA GIC AND THI S IS TRA GI C

24

Pan.

J. Gtr.

Syn. Str.

Solo

YOU COULD N'T KEEP YOUR HANDS TO YOURSELF

28

Pan.

J. Gtr.

S.

Syn. Str.

Solo

I FEEL LIKE THE WORLD'S BEEN INFECTED ...

32

Pan.

J. Gtr.

S.

Syn. Str.

Solo

AND SOME HOW YOU LEFT ME NEGLECTED ...

36

Pan.

J. Gtr.

S. WE'VE FOUND OUR LIVES BEEN CHAN GED BABE

Syn. Str.

Solo

41

Pan.

Perc.

J. Gtr.

E. Gtr. YOU LOST ME ANXIOUS OH

S. Bass

Syn. Str.

Solo

46

Pan.

Perc.

J. Gtr.

E. Gtr.

S.

S. Bass

Solo

HOW WE CRIED WE LOST DUR SEMES THE

50

Pan.

Perc.

J. Gtr.

E. Gtr.

S.

S. Bass

Cb.

Solo

LOVE ASIE D AND THOUGH WE TRIE D YOU

54

Pan.

Perc.

J. Gtr.

E. Gtr.

S.

S. Bass

Vla.

Cb.

Solo

CAN'T DENY... WE'RE LEFT ASHES WE

58

Pan.

Perc.

J. Gtr.
LOSTT HIGH AND WE HAD MA GIC

E. Gtr.

S.

S. Bass

Syn. Str.

Vla.

Cb.

Solo

62

Pan.

Perc.

J. Gtr.

E. Gtr.

S.

S. Bass

Syn. Str.

Vla.

Solo

AND THI S I STRA GI C YOU COULD N'KEEP YOUR

66

Pan.

Perc.

J. Gtr.

E. Gtr.

S.

S. Bass

Syn. Str.

Vla.

Solo

HANDS TO YOURS I FEEL LIKE WORLD'S BEEN

70

Pan.

Perc.

J. Gtr.

E. Gtr.

S.

S. Bass

Syn. Str.

Solo

PECTED ... AND SOME HOW

73

Pan.

Perc.

J. Gtr.

E. Gtr.

S.

S. Bass

Syn. Str.

Solo

YOU LEFT ME NE GLECTED ...

76

Pan.

Perc.

J. Gtr.

S.

S. Bass

Syn. Str.

Solo

WHOLE OUR LIVES BEE N. CHAN GED

80

Pan.

Perc.

J. Gtr.

S.

S. Bass

Syn. Str.

Solo

BABE YOU LOST ME NOW NOW YOU'RE RY AN WE WERE SWEET

84

Pan.

Perc.

J. Gtr.

S.

S. Bass

Syn. Str.

Solo

OH BUY YOURS WHE N YOU CHER ME... AND YOU'RE GRET

87

Pan.

Perc.

J. Gtr.

S.

S. Bass

Syn. Str.

Solo

BUIH'SODA TE HOWCANI VE TRUSTOL

90

Pan.

Perc.

J. Gtr.

E. Gtr.

S.

S. Bass

Syn. Str.

Solo

GAI N FEEL LIKE WORLD'S BEEN IN FEED ...

94

Pan. Perc. J. Gtr. E. Gtr. S. S. Bass Syn. Str. Solo

AND SOME HOW YOU LEFT ME NE GLICTED

97

Pan. Perc. J. Gtr. E. Gtr. S. S. Bass Syn. Str. Solo

WE WOULD OUR LIVES BEE

100

Pan.

Perc.

J. Gtr.

S.

S. Bass

Syn. Str.

Solo

CHAGED BABE YOU

104

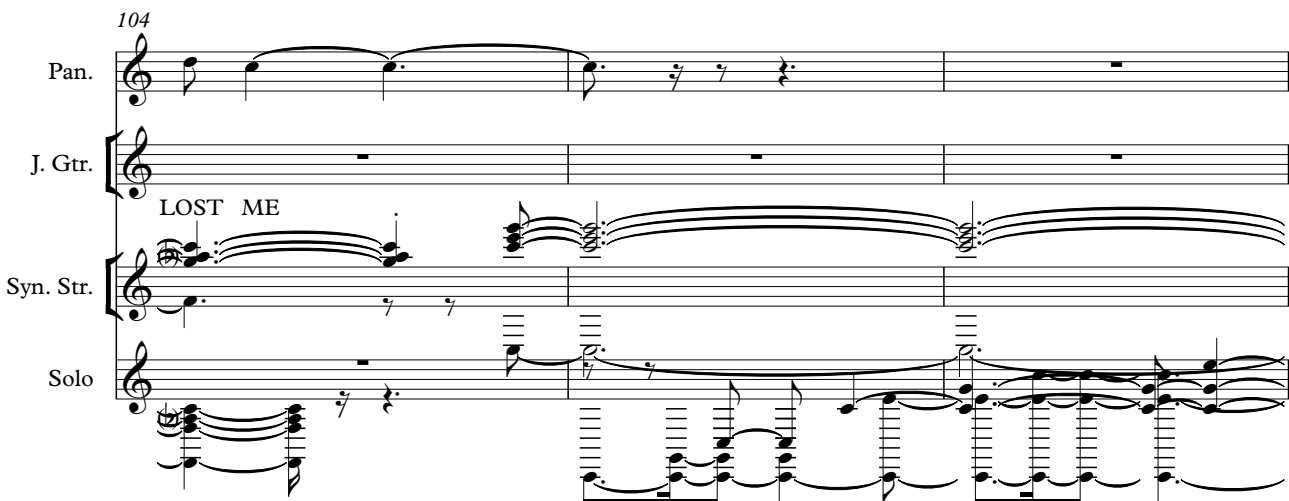

Pan.

J. Gtr.

Syn. Str.

Solo

LOST ME

107

Pan.

Perc.

J. Gtr.

E. Gtr.

S.

S. Bass

Syn. Str.

Vla.

Cb.

Solo

Panpipes

Christina Aguilera - You lost me

♩ = 76,000069

2

8

14

20

24

29

35

40

Panpipes

99

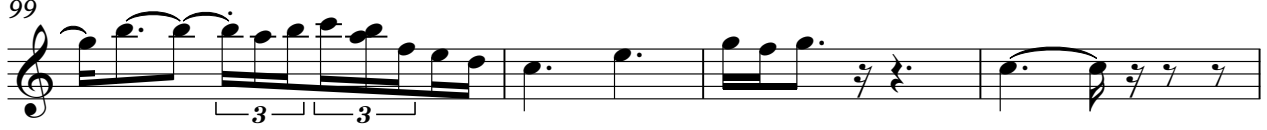

103

Percussion

Christina Aguilera - You lost me

♩ = 76,000069

42

47

52

57

62

67

72

76

Percussion

81

86

90

95

100

Jazz Guitar

Christina Aguilera - You lost me

♩ = 76,000069
QUANTUM JUMP

RIGHT
 I ~~LOVE~~ ~~YOU~~ ~~AND~~ ~~WE'VE~~ ~~LOST~~ ~~THE~~
 LOVE ~~SO~~ ~~SHAMON~~ ~~NO~~ ~~NO~~ ~~FUN~~ ~~WE'VE~~ ~~LOST~~ ~~THE~~
 LOVE ~~NE~~ ~~AND~~ ~~HAGI~~ ~~AND~~ ~~HEI~~ ~~SSRA~~ ~~COULD~~ ~~BE~~ ~~YOUR~~ ~~HANDS~~ ~~YOUR~~ ~~SELF~~
 FEEL ~~MORNING~~ ~~NEED~~ ... ~~SOME~~ ~~WHERE~~ ~~WE~~ ~~NE~~ ~~GOED~~
 ... ~~WE~~ ~~END~~ ~~OUR~~ ~~SELVES~~ ~~BEH~~ ~~IND~~ ~~AN~~ ~~GED~~ ~~BABE~~ ~~YOU~~ ~~OST~~ ~~ME~~
~~AND~~ ~~HE~~ ~~OH~~ ~~HOW~~ ~~WERE~~ ~~WE~~ ~~LOST~~ ~~OUR~~ ~~SELVES~~ ~~THE~~ ~~ONE~~ ~~AND~~
 THOUGH ~~WERE~~ ~~D~~ ~~YOU~~ ~~CAN~~ ~~NEE~~ ~~D~~ ~~WE'RE~~ ~~RELEA~~ ~~SING~~ ~~WE~~ ~~LOST~~ ~~THE~~ ~~HIGH~~
~~AND~~ ~~HAGI~~ ~~AND~~ ~~HEI~~ ~~SSRA~~ ~~COULD~~ ~~BE~~ ~~YOUR~~ ~~HANDS~~ ~~YOUR~~ ~~SELF~~

68

I FEEL LIKE WORLD'S BEEN IN FETED ...

71

AND SOME HOW YOU LEFT ME NE

74

GLETED ... WE FOUND OUR

77

LIVES BEEN CHANGED BABE YOU'VE

82

NOW KNOW YOU'RE SORRY AND WE WERE SWEET

84

OH BUT YOU'VE SEWED IN YOU DENIED ME AND YOU'RE BET

87

BUT YOU'VE SEWED IN YOU DENIED ME AND YOU'RE BET

90

GAIN I FEEL LIKE WORLD'S BEEN IN FETED ...

93

AND SOME HOW YOU LEFT ME NE

96

GLETED ... WE FOUND OUR

99

LIVES BEE CHANGED

102

BABE YOU LOST ME

Electric Guitar

Christina Aguilera - You lost me

♩ = 76,000069

42

47

53

59

65

71

14

90

95

12

Christina Aguilera - You lost me

Soprano

♩ = 76,000069

29

2

36

7

49

4

58

66

3

2

76

2

86

3

2

97

8

Synth Bass

Christina Aguilera - You lost me

♩ = 76,000069

41

48

57

65

73

80

2

88

95

99

8

Synth Strings

Christina Aguilera - You lost me

♩ = 76,000069

17

25

36

59

69

79

88

96

103

15

2

Viola

Christina Aguilera - You lost me

♩ = 76,000069

53

59

65

42

Contrabass

Christina Aguilera - You lost me

♩ = 76,000069

48

54

50

Christina Aguilera - You lost me

Solo

♩ = 76,000069

5

9

13

17

21

25

29

33

37

V.S.

84

88

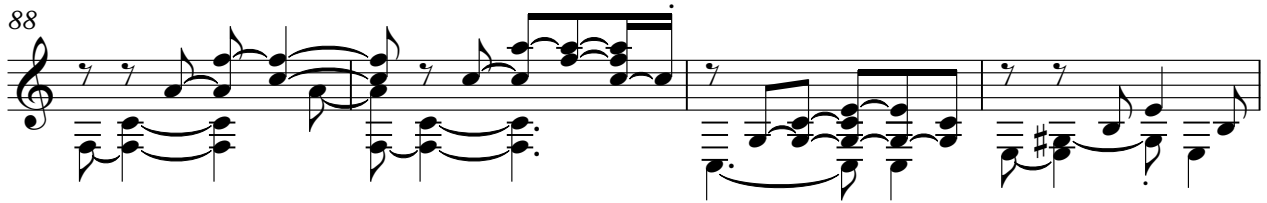

92

96

100

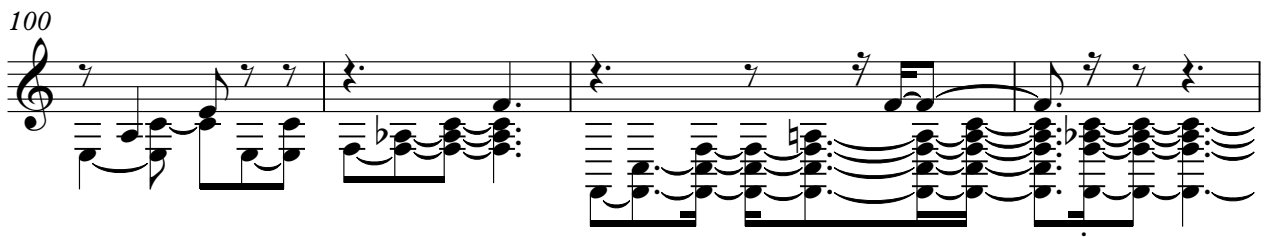

104

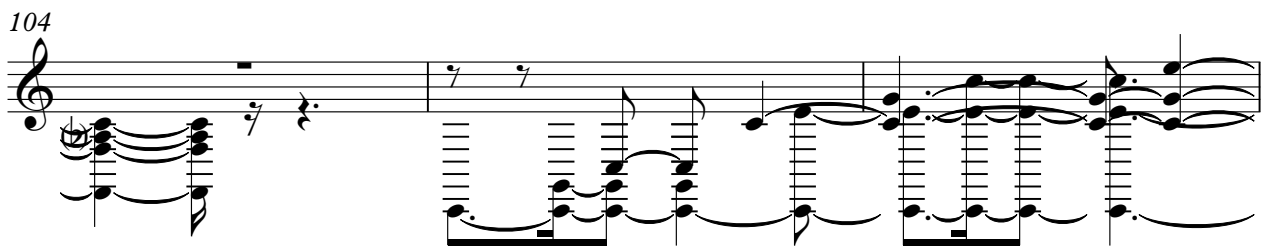

107

