

# They Might Be Giants - Certain People I Could Name

♩ = 132,999954

Vocals

Drums

Piano

Guitar

Bass

♩ = 132,999954

6

Vocals

Drums

Piano

Bass

10

Vocals

Drums

Piano

Bass

14

Vocals

Drums

Piano

Guitar

Bass

19

Vocals

Drums

Piano

Guitar

Bass

23

Vocals

Drums

Piano

Guitar

Bass

28

33

37

Vocals

Drums

Piano

Bass

Piano2

41

Vocals

Drums

Piano

Guitar

Bass

Piano2

45

Vocals  
Drums  
Piano  
Guitar  
Bass

49

Vocals  
Drums  
Piano  
Guitar  
Bass

53

Vocals  
Drums  
Piano  
Guitar  
Bass

57

Vocals  
Drums  
Piano  
Guitar  
Bass

61

Drums

Piano

Guitar

Bass

65

Vocals

Drums

Piano

Guitar

Bass

Piano2

70

Vocals

Drums

Piano

Bass

Piano2

74

Vocals

Drums

Piano

Guitar

Bass

Piano2

79

Vocals

Drums

Piano

Guitar

Bass

Piano2

83

Vocals

Drums

Piano

Guitar

Bass

Piano2

87

Vocals

Drums

Piano

Guitar

Bass

92

Vocals

Drums

Piano

Guitar

Guitar 2

Bass

97

Vocals

Drums

Piano

Guitar

Guitar 2

Bass

102

Drums

Piano

Guitar

Bass

106

Drums

Piano

Bass

♩ = 132,999954

4

9

15

20

25

30

38

42

46

50

55

69

74

80

84

89

94

98

Drums

They Might Be Giants - Certain People I Could Name

♩ = 132,999954

7

13

19

25

31

37

43

49

55

V.S.

2

# Drums

61

6

66

**2**

73

79

85

91

97

103

**4**

Piano

They Might Be Giants - Certain People I Could Name

♩ = 132,999954

V.S.

33

38

44

49

55

61

72

77

85

91

97

102

106

Guitar

They Might Be Giants - Certain People I Could Name

♩ = 132,999954

3

8

17

25

31

42

51

58

63

10

2

Guitar

76

85

92

99

104

♩ = 132,999954

**91**

95

99

**10**

# They Might Be Giants - Certain People I Could Name

Bass

♩ = 132,999954

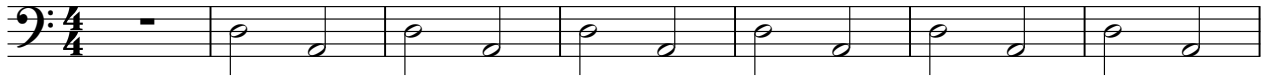

8

15

23

30

37

43

51

58

65

V.S.

2

Bass

71

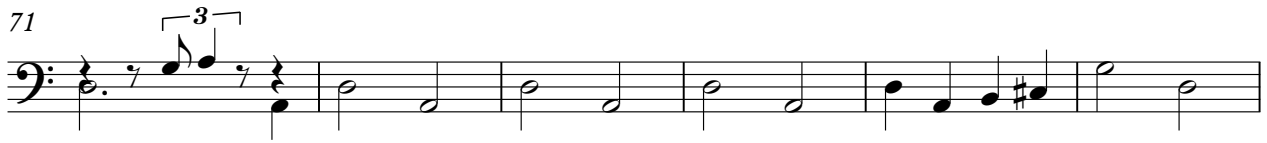

77

85

92

99

105

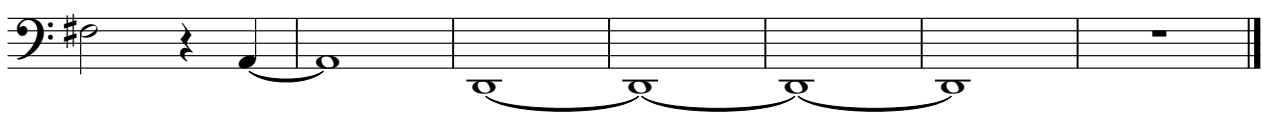

♩ = 132,999954

36 2

41

25

70

2 3

80

83

27
