

Our Daughters Wedding - Love Machine

♩ = 115,163147

The tempo marking $\text{♩} = 115,163147$ appears at the top and bottom of the score.

3

5

7

9

11

13

15

17

19

Perc.

Love Machine

E. Piano

E. Clav.

S. Bass

Orch. Hit

21

Perc.

Love Machine

E. Piano

E. Clav.

S. Bass

Orch. Hit

23

Perc.

Love Machine

E. Piano

E. Clav.

S. Bass

Orch. Hit

25

Perc.

Love Machine

E. Piano

E. Clav.

S. Bass

Orch. Hit

27

Tbn.

Perc.

Love Machine

E. Clav.

S. Bass

Orch. Hit

Lead 8

29

31

33

- Perc. (Percussion):** Features a complex rhythmic pattern with various note values and rests, including some notes with 'x' marks.

35

37

39

Perc.

Flex.

E. Gtr.

Love Machine

E. Clav.

S. Bass

Orch. Hit

Pad 3

41

Perc.

Flex.

E. Gtr.

Love Machine

E. Clav.

S. Bass

Orch. Hit

Pad 3

43

45

47

Perc.

Love Machine

E. Piano

E. Clav.

S. Bass

Orch. Hit

Double bar line

49

Perc.

Love Machine

E. Piano

E. Clav.

S. Bass

Orch. Hit

Double bar line

51

Perc.

Love Machine

E. Piano

E. Clav.

S. Bass

Orch. Hit

Double bar line

53

55

57

59

61

Tbn.

Perc.

E. Gtr.

Love Machine

E. Bass

E. Clav.

S. Bass

Orch. Hit

Lead 8

Solo

63

Perc.

E. Bass

E. Clav.

Orch. Hit

Solo

64

Perc.

Solo

65

Perc.

E. Clav.

Solo

66

Perc.

Love Machine

Solo

67

Perc.

Love Machine

E. Clav.

S. Bass

Solo

68

Perc.

Solo

69

Perc.

Love Machine

E. Clav.

S. Bass

Solo

70

Perc.

Flex.

Flex.

E. Gtr.

Love Machine

E. Clav.

S. Bass

Orch. Hit

Pad 3

Solo

72

Musical score for 'Love Machine' featuring the following instruments:

- Perc.**: Drum kit with a complex rhythmic pattern.
- Flex.**: Two staves of flexible guitar parts.
- E. Gtr.**: Electric guitar parts, including a solo section.
- Love Machine**: Bass line.
- E. Clav.**: Electric clavichord accompaniment.
- S. Bass**: Sub-bass line.
- Pad 3**: Pad instrument accompaniment.

76

78

80

82

Perc.

Love Machine

E. Piano

E. Clav.

S. Bass

Orch. Hit

84

Perc.

Love Machine

E. Piano

E. Clav.

S. Bass

Orch. Hit

86

Perc.

Love Machine

E. Piano

E. Clav.

S. Bass

Orch. Hit

88

Perc.

Love Machine

E. Piano

E. Clav.

S. Bass

Orch. Hit

90

Tbn.

Perc.

Love Machine

E. Piano

E. Clav.

S. Bass

Orch. Hit

Lead 8

92

Tbn.

Perc.

Love Machine

E. Clav.

S. Bass

Orch. Hit

Lead 8

94

Tbn.

Perc.

Love Machine

E. Clav.

S. Bass

Orch. Hit

Lead 8

96

Tbn.

Perc.

Love Machine

E. Clav.

S. Bass

Orch. Hit

Lead 8

98

Tbn.

Perc.

E. Gtr.

Love Machine

E. Bass

E. Clav.

S. Bass

Orch. Hit

Lead 8

Solo

100

Perc.

E. Gtr.

Love Machine

E. Clav.

S. Bass

Solo

102

Perc.

E. Gtr.

Love Machine

E. Clav.

S. Bass

Orch. Hit

Solo

104

Perc.

E. Grtr.

Love Machine

E. Clav.

S. Bass

Orch. Hit

Solo

106

Perc.

Flex.

E. Grtr.

Love Machine

E. Clav.

S. Bass

Orch. Hit

Pad 3

Solo

108

110

112

114

116

Musical score for 'Love Machine' featuring the following instruments:

- Perc.**: Drum kit with a complex rhythmic pattern.
- Flex.**: Flexatone with a melodic line.
- E. Gtr.**: Electric guitar with a chordal accompaniment.
- Love Machine**: Bass line for the Love Machine instrument.
- E. Clav.**: Electric clavichord with a rhythmic accompaniment.
- S. Bass**: Sub-bass line.
- Orch. Hit**: Orchestral hit with a melodic line.
- Pad 3**: Pad 3 with a melodic line.
- Solo**: Solo instrument with a melodic line.

120

Musical score for 'Love Machine' featuring the following instruments:

- Perc.**: Drum notation with a snare drum and cymbal.
- Flex.**: Flexatone or similar melodic instrument.
- E. Gtr.**: Electric guitar.
- Love Machine**: Bass line.
- E. Clav.**: Electric clavichord.
- S. Bass**: Sub-bass line.
- Orch. Hit**: Orchestral hit effects.
- Pad 3**: Pad instrument.
- Solo**: Solo instrument.

122

Perc.

Flex.

E. Gtr.

Love Machine

E. Clav.

S. Bass

Orch. Hit

Pad 3

Solo

Our Daughters Wedding - Love Machine

Trombone

♩ = 115,163147

26

29

32

35

20

57

60

63

28

93

96

98

26

Our Daughters Wedding - Love Machine

Percussion

♩ = 115,163147

V.S.

Percussion

22

24

26

28

30

32

34

36

38

40

42

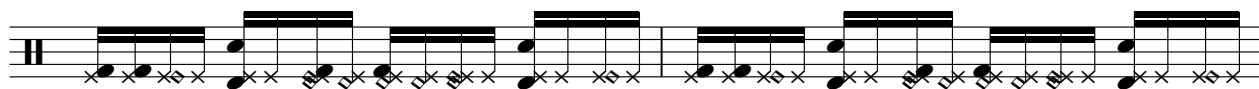

44

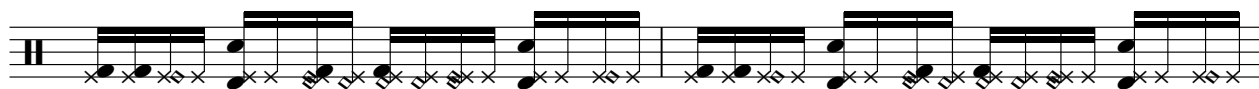

46

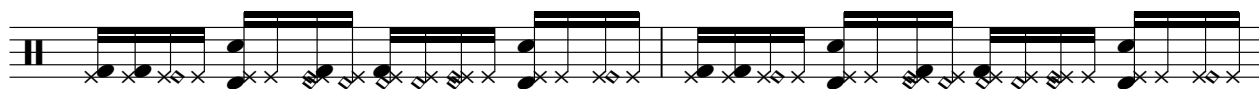

48

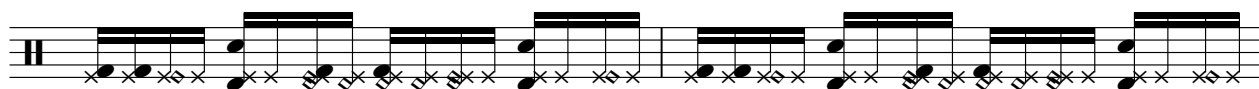

50

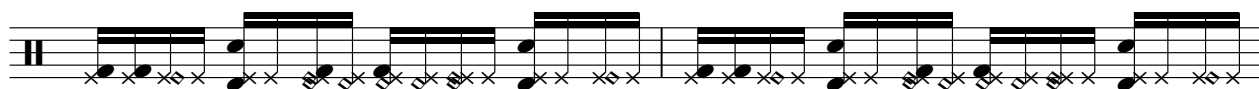

52

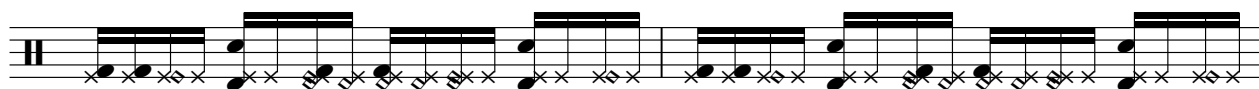

54

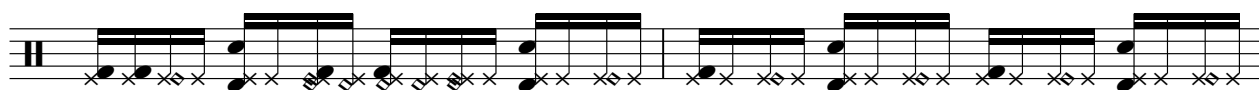

56

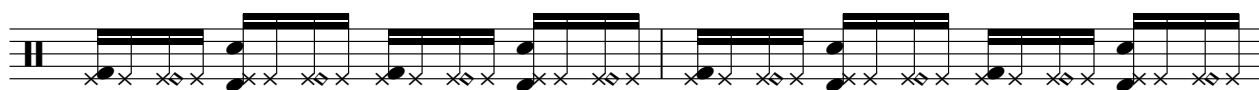

58

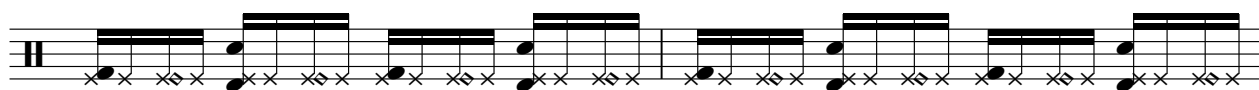

60

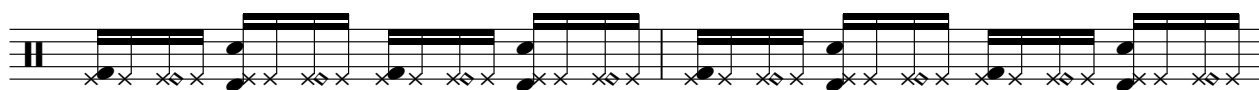

V.S.

Percussion

62

63

64

65

66

67

68

69

70

71

73

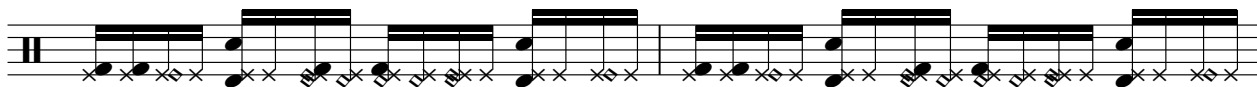

75

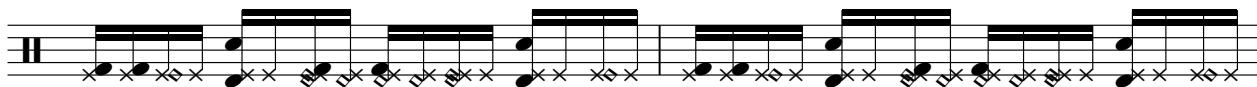

77

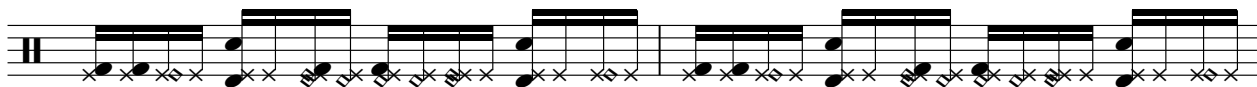

79

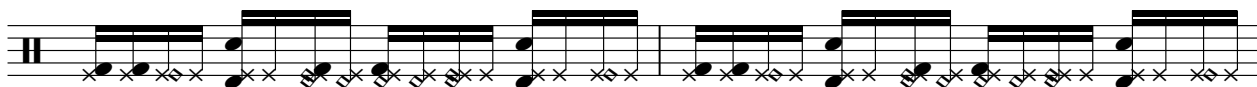

81

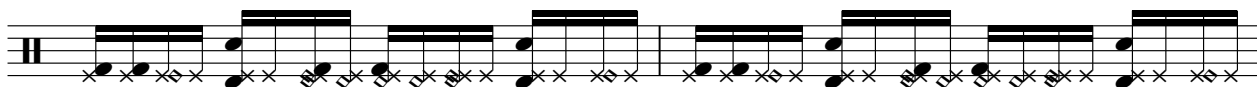

83

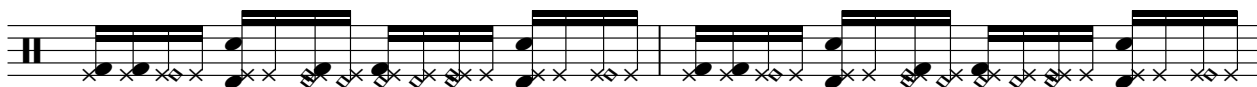

85

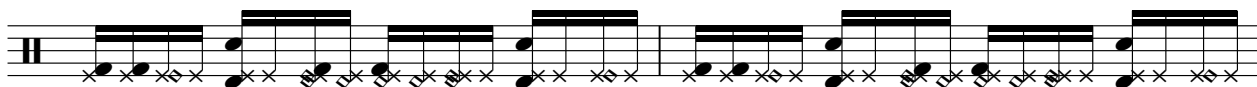

87

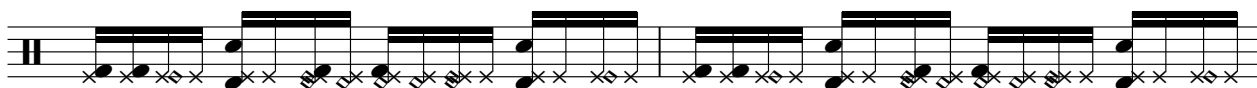

89

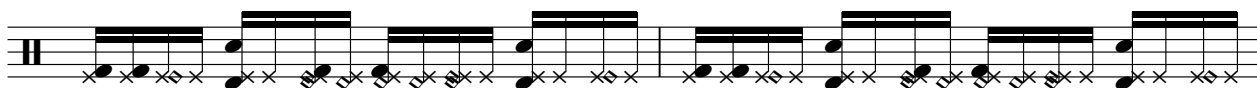

91

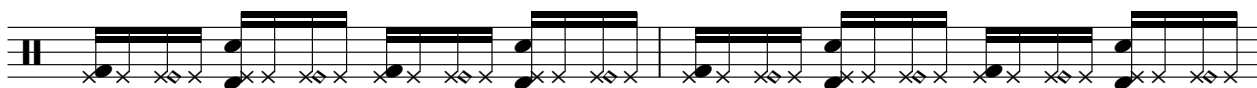

V.S.

93

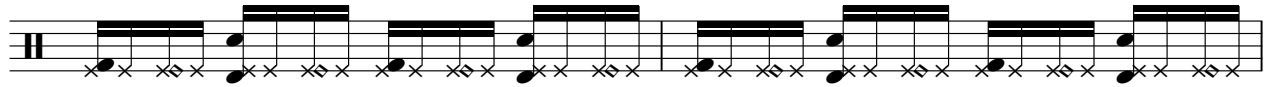

95

97

99

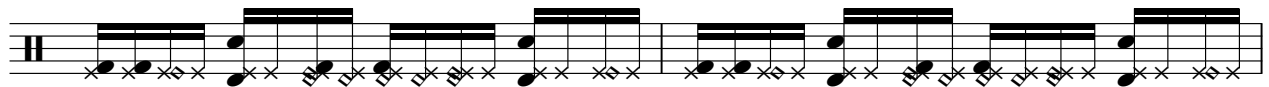

101

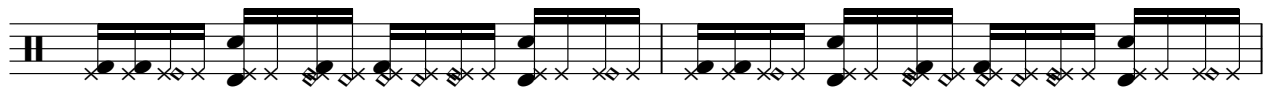

103

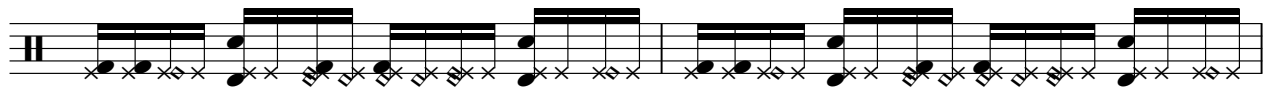

105

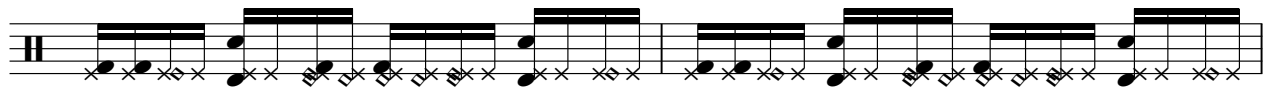

107

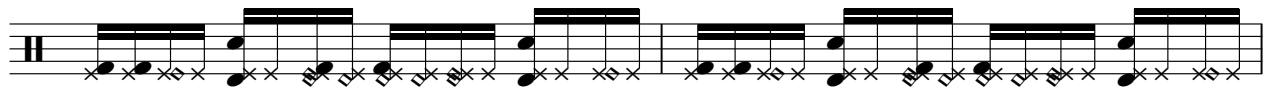

109

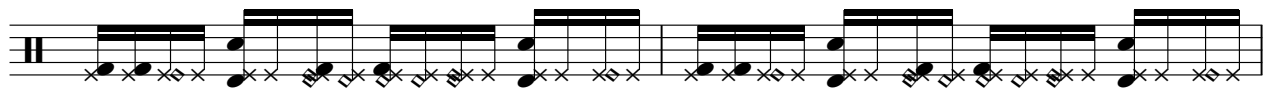

111

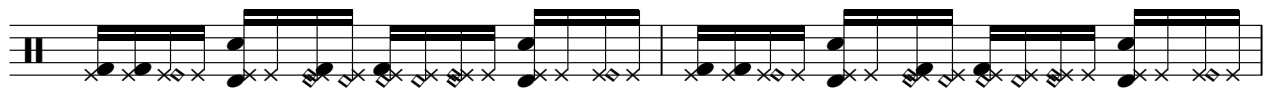

113

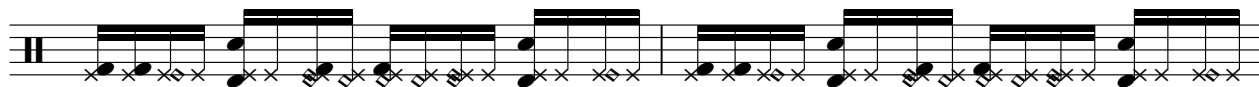

115

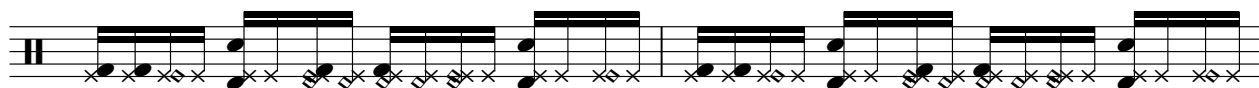

117

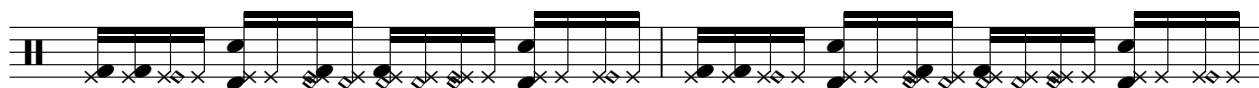

119

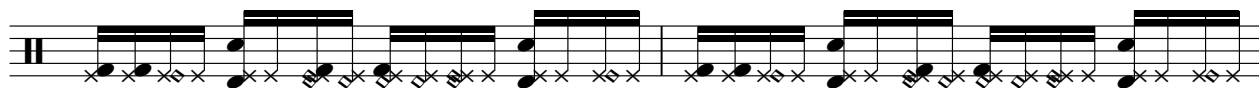

121

122

Our Daughters Wedding - Love Machine

Flexatone

♩ = 115,163147

6

10

60

73

77

46

♩ = 115,163147

9

12

15

18

16

36

39

42

45

23

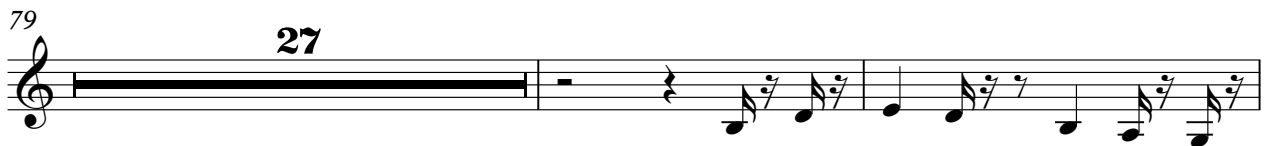

♩ = 115,163147

6

10

60

73

77

46

Our Daughters Wedding - Love Machine

Electric Guitar

♩ = 115,163147

2

Electric Guitar

114

119

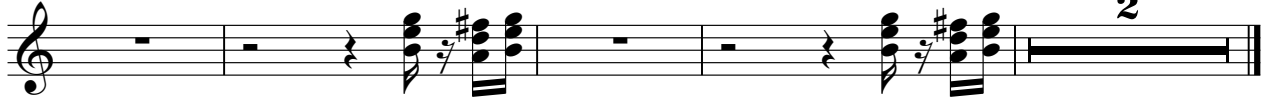

Love Machine

Our Daughters Wedding - Love Machine

♩ = 115,163147

2

6

10

14

18

22

26

29

32

35

V.S.

39

43

47

51

55

58

61

67

72

76

80

84

88

91

94

97

100

104

108

112

V.S.

116

120

Electric Bass

Our Daughters Wedding - Love Machine

♩ = 115,163147

30

35

26

64

34

25

Electric Piano

Our Daughters Wedding - Love Machine

♩ = 115,163147

18

21

23

25

20

47

49

51

53

24

79

81

83

85

87

89

Electric Clavichord

Our Daughters Wedding - Love Machine

♩ = 115,163147
10

14

18

21

24

27

29

31

33

35

V.S.

39

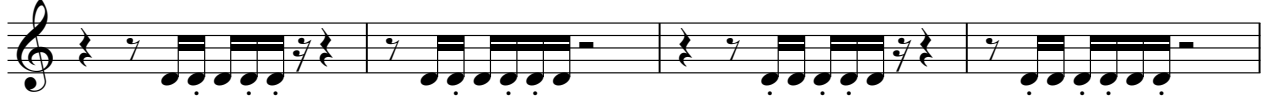

43

47

50

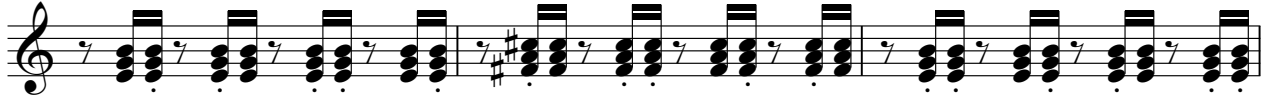

53

56

58

60

62

65

70

74

78

81

84

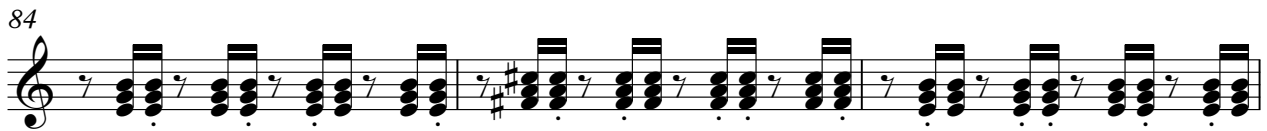

87

90

92

94

96

V.S.

Electric Clavichord

98

101

106

110

114

118

121

Our Daughters Wedding - Love Machine

Synth Bass

♩ = 115,163147

2

6

10

14

18

22

26

29

32

35

V.S.

39

43

47

51

55

58

61

68

73

77

81

85

89

92

95

98

102

106

110

114

V.S.

4

Synth Bass

118

121

2

♩ = 115,163147

2

9

16

21

26

31

36

41

#d

2

#d

2

#d

Orchestra Hit

98

2

105

109

112

116

120

2

Lead 8 (Bass + Lead)

Our Daughters Wedding - Love Machine

♩ = 115,163147

4

23

29

32

35

20

57

60

62

28

2

Lead 8 (Bass + Lead)

91

94

97

26

♩ = 115,163147

9

13

16

19

16

37

40

43

45

23

Pad 3 (Polysynth)

70

74

77

27

107

110

113

116

119

121

2

Our Daughters Wedding - Love Machine

Solo

♩ = 115,163147
