

China Crisis - King In A Catholic Style

♩ = 156,250000

Percussion

Percussion

Jazz Guitar

Electric Guitar

5-string Electric Bass

Tape Sampler Keyboard [Brass]

Orchestra Hit

Lead 6 (Voice)

♩ = 156,250000

Pad 1 (New Age)

Solo

5

Perc.

Lead 6

9

Perc.

Lead 6

13

Perc.

Lead 6

17

Perc.

E. Bass

Tape Smp. Brs

Orch. Hit

Lead 6

Solo

21

Perc.

E. Bass

Tape Smp. Brs

Orch. Hit

Lead 6

25

Perc.

E. Bass

Tape Smp. Brs

Orch. Hit

Lead 6

29

Perc.

E. Bass

Tape Smp. Brs

Orch. Hit

Lead 6

33

Perc.

Perc.

E. Bass

Tape Smp. Brs

Orch. Hit

Lead 6

37

Perc.

Perc.

E. Bass

Tape Smp. Brs

Orch. Hit

Lead 6

41

Perc.

Perc.

E. Bass

Tape Smp. Brs

Orch. Hit

Lead 6

45

Perc.

Perc.

E. Bass

Tape Smp. Brs

Orch. Hit

Lead 6

49

Perc.

Perc.

E. Bass

Tape Smp. Brs

Orch. Hit

Lead 6

Pad 1

Solo

52

Perc.
Perc.
E. Bass
Orch. Hit
Pad 1

55

Perc.
Perc.
J. Gtr.
E. Bass
Tape Smp. Brs
Orch. Hit
Lead 6
Pad 1

59

Perc. J. Gtr. E. Bass Tape Smp. Brs Orch. Hit Lead 6

62

Perc. J. Gtr. E. Bass Tape Smp. Brs Orch. Hit Lead 6

65

Perc. Perc. J. Gtr. E. Bass Tape Smp. Brs Orch. Hit Lead 6

68

Perc. Perc. J. Gtr. E. Bass Tape Smp. Brs Orch. Hit Lead 6

72

Perc.

Perc.

J. Gtr.

E. Bass

Tape Smp. Brs

Orch. Hit

Lead 6

Solo

75

Perc.

Perc.

J. Gtr.

E. Bass

Tape Smp. Brs

Orch. Hit

Lead 6

78

81

84

Perc.

Perc.

J. Gtr.

E. Bass

Orch. Hit

Pad 1

87

Perc.

Perc.

J. Gtr.

E. Gtr.

E. Bass

Orch. Hit

Pad 1

90

Perc.

J. Gtr.

E. Gtr.

E. Bass

Orch. Hit

94

Perc.

J. Gtr.

E. Gtr.

E. Bass

Orch. Hit

98

Perc.

J. Gtr.

E. Gtr.

E. Bass

Orch. Hit

102

Perc.

J. Gtr.

E. Gtr.

E. Bass

Tape Smp. Brs

Orch. Hit

Lead 6

105

Perc.

J. Gtr.

E. Gtr.

E. Bass

Tape Smp. Brs

Orch. Hit

Lead 6

108

Perc.
Perc.
J. Gtr.
E. Gtr.
E. Bass
Tape Smp. Brs
Orch. Hit
Lead 6

112

Perc.
Perc.
J. Gtr.
E. Bass
Tape Smp. Brs
Orch. Hit
Lead 6

116

Perc.

Perc.

J. Gtr.

E. Bass

Tape Smp. Brs

Orch. Hit

Lead 6

119

Perc.

Perc.

J. Gtr.

E. Bass

Tape Smp. Brs

Orch. Hit

Lead 6

122

Perc. Perc. J. Gtr. E. Bass Tape Smp. Brs Orch. Hit Lead 6

125

Perc.

Perc.

J. Gtr.

E. Gtr.

E. Bass

Tape Smp. Brs

Orch. Hit

Lead 6

Pad 1

Solo

128

Perc.
Perc.
J. Gtr.
E. Gtr.
E. Bass
Orch. Hit
Pad 1

131

Perc.
Perc.
J. Gtr.
E. Gtr.
E. Bass
Orch. Hit
Pad 1

135

138

141

Perc.

Perc.

J. Gtr.

E. Gtr.

E. Bass

Tape Smp. Brs

Orch. Hit

Lead 6

Pad 1

145

Perc.

Perc.

E. Bass

Tape Smp. Brs

Orch. Hit

Lead 6

149

Perc.

Perc.

E. Bass

Tape Smp. Brs

Orch. Hit

Lead 6

153

Perc.

Perc.

E. Bass

Tape Smp. Brs

Orch. Hit

Lead 6

157

Perc.

Perc.

E. Bass

Tape Smp. Brs

Orch. Hit

Lead 6

161

Perc.

Perc.

E. Bass

Tape Smp. Brs

Orch. Hit

Lead 6

165

Perc. Perc. J. Gtr. E. Gtr. E. Bass Tape Smp. Brs Orch. Hit Lead 6 Pad 1 Solo

169

Perc. Perc. J. Gtr. E. Gtr. E. Bass Tape Smp. Brs Orch. Hit Lead 6 Pad 1 Solo

173

Perc.

Perc.

J. Gtr.

E. Gtr.

E. Bass

Tape Smp. Brs

Orch. Hit

Lead 6

Pad 1

Solo

181

Tape Smp. Brs

Orch. Hit

190

Tape Smp. Brs

Orch. Hit

China Crisis - King In A Catholic Style

Percussion

♩ = 156,250000

V.S.

37

41

45

49

53

57

61

65

69

73

Percussion

77

81

85

89

93

97

101

105

109

113

V.S.

Percussion

157

161

165

169

172

Percussion

China Crisis - King In A Catholic Style

♩ = 156,250000

33

37

42

47

52

56

68

74

79

84

88

20

111

116

121

126

130

134

♩ = 156,250000

57

60

64

68

72

76

80

84

88

92

96

100

104

108

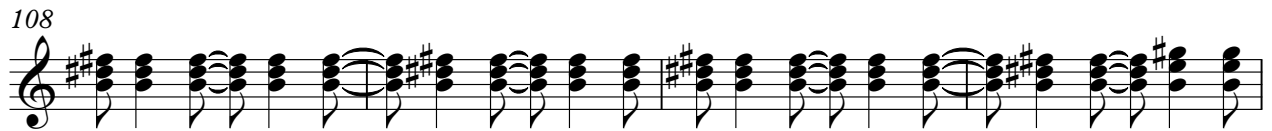

112

116

120

124

128

132

136

140

168

♩ = 156,250000

87

92

96

100

105

16

126

132

138

24

167

25

56

60

64

68

72

76

80

84

88

92

96

100

104

108

112

116

120

124

127

131

V.S.

135

139

143

147

151

155

159

163

166

169

172

24

China Crisis - King In A Catholic Style

Tape Sampler Keyboard [Brass]

♩ = 156,250000

17

24

33

42

50

8

65

74

79

20

♩ = 156,250000

16

23

31

39

47

56

65

74

83

90

V.S.

99

108

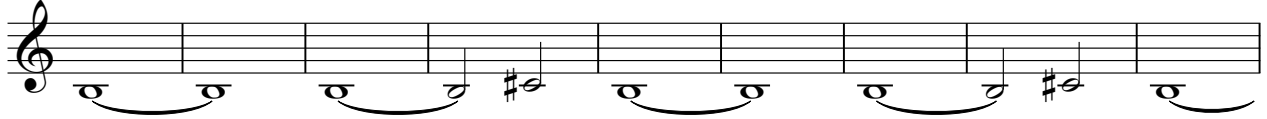

117

126

133

140

148

157

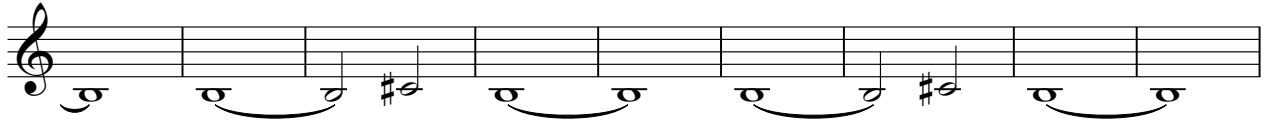

166

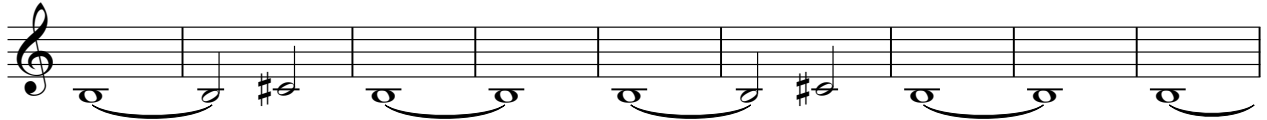

175

183

191

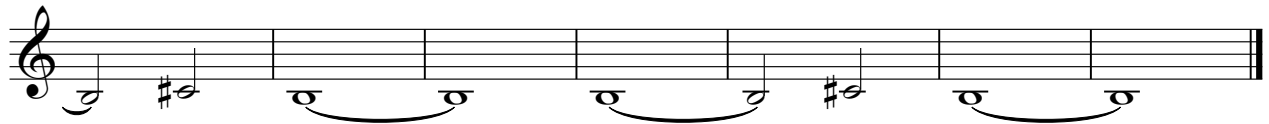

China Crisis - King In A Catholic Style

Lead 6 (Voice)

♩ = 156,250000

5

9

13

17

21

25

29

33

37

V.S.

162

166

170

173

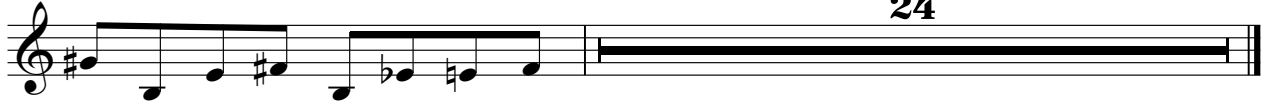

24

♩ = 156,250000

49

54

82

88

128

134

140

168

24

36

25

Solo

China Crisis - King In A Catholic Style

♩ = 156,250000

16 31

50

23 7

82

43 40

167

25