

# Freddie Hart - Easy Loving

♩ = 120,000000

Drums (BB)

Guitar (BB)

Voice 1 (Melody)

Bass (BB)

Voice 2 (Harmony)

Piano (BB)

♩ = 120,000000

Strings (BB)

@sequenced by MIDIMouse7@aol.com all rights reserved

5

Drums (BB)

Guitar (BB)

Voice 1 (Melody)

Bass (BB)

Voice 2 (Harmony)

Piano (BB)

7

Drums (BB)

Guitar (BB)

Voice 1 (Melody)

Bass (BB)

Voice 2 (Harmony)

Piano (BB)

9

Drums (BB)

Guitar (BB)

Voice 1 (Melody)

Bass (BB)

Voice 2 (Harmony)

Piano (BB)

12

Drums (BB)

Guitar (BB)

Voice 1 (Melody)

Bass (BB)

Voice 2 (Harmony)

Piano (BB)

14

Drums (BB)

Guitar (BB)

Voice 1 (Melody)

Bass (BB)

Voice 2 (Harmony)

Piano (BB)

16

Drums (BB)

Guitar (BB)

Voice 1 (Melody)

Bass (BB)

Voice 2 (Harmony)

Piano (BB)

18

20

24

Drums (BB)

Guitar (BB)

Voice 1 (Melody)

Bass (BB)

Voice 2 (Harmony)

Piano (BB)

Strings (BB)

26

Drums (BB)

Guitar (BB)

Voice 1 (Melody)

Bass (BB)

Voice 2 (Harmony)

Piano (BB)

Strings (BB)

28

30

32

Drums (BB)

Guitar (BB)

Voice 1 (Melody)

Bass (BB)

Voice 2 (Harmony)

Piano (BB)

34

Drums (BB)

Guitar (BB)

Voice 1 (Melody)

Bass (BB)

Voice 2 (Harmony)

Piano (BB)

36

39

41

Drums (BB)

Guitar (BB)

Voice 1 (Melody)

Bass (BB)

Voice 2 (Harmony)

Piano (BB)

43

Drums (BB)

Guitar (BB)

Voice 1 (Melody)

Bass (BB)

Voice 2 (Harmony)

Piano (BB)

45

47

49

Drums (BB)

Guitar (BB)

Voice 1 (Melody)

Bass (BB)

Voice 2 (Harmony)

Piano (BB)

51

53

55

Drums (BB)  
Guitar (BB)  
Voice 1 (Melody)  
Bass (BB)  
Voice 2 (Harmony)  
Piano (BB)

57

Drums (BB)  
Guitar (BB)  
Voice 1 (Melody)  
Bass (BB)  
Voice 2 (Harmony)  
Piano (BB)  
Strings (BB)

59

Drums (BB)

Guitar (BB)

Voice 1 (Melody)

Bass (BB)

Voice 2 (Harmony)

Piano (BB)

Strings (BB)

61

Drums (BB)

Guitar (BB)

Voice 1 (Melody)

Bass (BB)

Voice 2 (Harmony)

Piano (BB)

Strings (BB)

63

Drums (BB)

Guitar (BB)

Voice 1 (Melody)

Bass (BB)

Voice 2 (Harmony)

Piano (BB)

Strings (BB)

65

Drums (BB)

Guitar (BB)

Voice 1 (Melody)

Bass (BB)

Voice 2 (Harmony)

Piano (BB)

Strings (BB)

67

Drums (BB)

Guitar (BB)

Voice 1 (Melody)

Bass (BB)

Voice 2 (Harmony)

Piano (BB)

69

Drums (BB)

Guitar (BB)

Voice 1 (Melody)

Bass (BB)

Voice 2 (Harmony)

Piano (BB)

71

Drums (BB)

Guitar (BB)

Voice 1 (Melody)

Bass (BB)

Voice 2 (Harmony)

Piano (BB)

73

Drums (BB)

Guitar (BB)

Voice 1 (Melody)

Bass (BB)

Voice 2 (Harmony)

Piano (BB)

75

Drums (BB)

Guitar (BB)

Piano (BB)

Strings (BB)

# Freddie Hart - Easy Loving

Drums (BB)

♩ = 120,000000  
2

6

10

14

18

22

26

30

34

38

@sequenced by MIDIMouse7@aol.com all rights reserved

V.S.

42

42

46

46

50

50

54

54

58

58

62

62

66

66

70

70

73

73

# Freddie Hart - Easy Loving

Guitar (BB)

♩ = 120,000000

2

5

8

11

14

16

18

21

24

27

@sequenced by MIDIMouse7@aol.com all rights reserved

V.S.

59

62

65

68

71

74

# Freddie Hart - Easy Loving

## Voice 1 (Melody)

♩ = 120,000000  
2

7

13

18

23

29

34

@sequenced by MIDIMouse7@aol.com all rights reserved

2

Voice 1 (Melody)

39

44

50

55

61

67

71

Bass (BB)

Freddie Hart - Easy Loving

♩ = 120,000000

2

8

14

20

25

31

37

43

49

55

@sequenced by MIDIMouse7@aol.com all rights reserved

V.S.

2

Bass (BB)

61

67

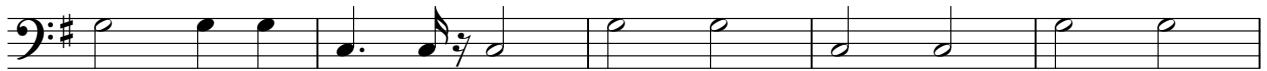

72

# Freddie Hart - Easy Loving

## Voice 2 (Harmony)

♩ = 120,000000

2

7

13

18

23

28

34

@sequenced by MIDIMouse7@aol.com all rights reserved

Piano (BB)

# Freddie Hart - Easy Loving

♩ = 120,000000

7

11

15

18

22

@sequenced by MIDIMouse7@aol.com all rights reserved

V.S.

26

30

35

40

44

48

74

74

pp

Strings (BB)

Freddie Hart - Easy Loving

♩ = 120,000000  
20

25

57

63

@sequenced by MIDIMouse7@aol.com all rights reserved