

Human League - Electric Dreams

♩ = 130,000137

Standard

Orchestral Harp

Orchestral Harp

Steel Guitar

Overdrive Guitar

Slap Bass

Fingered Bass

Choir Aahs

Electric Piano

Synth Strings

Synth Strings

Synth Brass 1

Metal Pad

Halo Pad

♩ = 130,000137

4

Orchestral Harp

Orchestral Harp

Steel Guitar

Synth Strings

Synth Brass 1

Metal Pad

6

Orchestral Harp

Orchestral Harp

Steel Guitar

Synth Strings

Synth Brass 1

Metal Pad

8

Orchestral Harp

Orchestral Harp

Steel Guitar

Synth Strings

Synth Brass 1

Metal Pad

Halo Pad

10

Orchestral Harp

Orchestral Harp

Steel Guitar

Synth Strings

Synth Strings

Synth Brass 1

Metal Pad

Halo Pad

12

14

16

Orchestral Harp

Orchestral Harp

Steel Guitar

Synth Strings

Synth Strings

Synth Brass 1

Metal Pad

Halo Pad

18

Standard

Steel Guitar

Fingered Bass

Synth Strings

Synth Brass 1

Halo Pad

20

Standard

Steel Guitar

Fingered Bass

Synth Strings

Synth Brass 1

Halo Pad

22

Standard

Steel Guitar

Fingered Bass

Synth Strings

Synth Brass 1

Halo Pad

24

Standard

Steel Guitar

Fingered Bass

Synth Strings

Synth Brass 1

26

Standard

Steel Guitar

Fingered Bass

28

Standard

Steel Guitar

Fingered Bass

30

Standard

Steel Guitar

Fingered Bass

Metal Pad

32

Standard

Steel Guitar

Fingered Bass

Synth Brass 1

Metal Pad

34

Standard

Steel Guitar

Fingered Bass

Synth Strings

Synth Brass 1

36

Standard

Steel Guitar

Fingered Bass

Synth Strings

Synth Brass 1

38

Standard

Steel Guitar

Fingered Bass

Synth Strings

Synth Brass 1

40

Standard

Steel Guitar

Fingered Bass

Synth Strings

Synth Brass 1

42

Standard

Steel Guitar

Fingered Bass

Choir Aahs

Electric Piano

Synth Strings

Synth Brass 1

Halo Pad

44

Standard

Steel Guitar

Fingered Bass

Synth Strings

Synth Brass 1

Halo Pad

46

Standard

Steel Guitar

Fingered Bass

Choir Aahs

Electric Piano

Synth Strings

Synth Brass 1

Halo Pad

48

Standard

Steel Guitar

Fingered Bass

Synth Strings

Synth Brass 1

Halo Pad

50

Standard

Steel Guitar

Fingered Bass

Synth Strings

Synth Brass 1

Metal Pad

Halo Pad

52

Standard

Steel Guitar

Fingered Bass

Synth Strings

Synth Brass 1

Metal Pad

Halo Pad

54

Standard

Steel Guitar

Fingered Bass

Synth Strings

Synth Brass 1

Metal Pad

Halo Pad

56

Standard

Steel Guitar

Fingered Bass

Synth Strings

Synth Brass 1

Metal Pad

58

Standard

Steel Guitar

Fingered Bass

Metal Pad

Halo Pad

60

Standard

Steel Guitar

Fingered Bass

Halo Pad

62

Standard

Steel Guitar

Fingered Bass

Metal Pad

Halo Pad

64

Standard

Steel Guitar

Fingered Bass

Synth Brass 1

Metal Pad

Halo Pad

66

Standard

Steel Guitar

Fingered Bass

Synth Strings

Synth Brass 1

Halo Pad

68

Standard

Steel Guitar

Fingered Bass

Synth Strings

Synth Brass 1

Halo Pad

70

Standard

Steel Guitar

Fingered Bass

Synth Strings

Synth Brass 1

Halo Pad

72

Standard

Steel Guitar

Fingered Bass

Synth Strings

Synth Brass 1

Halo Pad

74

Standard

Steel Guitar

Fingered Bass

Choir Aahs

Electric Piano

Synth Strings

Synth Brass 1

Halo Pad

76

Standard

Steel Guitar

Fingered Bass

Synth Strings

Synth Brass 1

Halo Pad

78

Standard

Steel Guitar

Fingered Bass

Choir Aahs

Electric Piano

Synth Strings

Synth Brass 1

Halo Pad

80

Standard

Steel Guitar

Fingered Bass

Synth Strings

Synth Brass 1

Halo Pad

82

Standard

Steel Guitar

Fingered Bass

Choir Aahs

Electric Piano

Synth Strings

Synth Brass 1

Halo Pad

84

Standard

Steel Guitar

Fingered Bass

Synth Strings

Synth Brass 1

Halo Pad

86

Standard

Steel Guitar

Fingered Bass

Choir Aahs

Electric Piano

Synth Strings

Synth Brass 1

Halo Pad

88

Standard

Steel Guitar

Fingered Bass

Synth Strings

Synth Brass 1

Halo Pad

90

Standard

Steel Guitar

Overdrive Guitar

Slap Bass

Fingered Bass

Synth Strings

Synth Brass 1

Halo Pad

92

Standard

Steel Guitar

Overdrive Guitar

Slap Bass

Fingered Bass

Synth Brass 1

Halo Pad

94

Standard

Steel Guitar

Overdrive Guitar

Slap Bass

Fingered Bass

Synth Brass 1

Halo Pad

96

Standard

Steel Guitar

Overdrive Guitar

Slap Bass

Fingered Bass

Synth Brass 1

Halo Pad

98

Standard

Steel Guitar

Overdrive Guitar

Slap Bass

Fingered Bass

Synth Brass 1

Halo Pad

100

Standard

Steel Guitar

Overdrive Guitar

Slap Bass

Fingered Bass

Synth Brass 1

Halo Pad

102

Standard

Steel Guitar

Overdrive Guitar

Slap Bass

Fingered Bass

Synth Brass 1

Halo Pad

104

Standard

Steel Guitar

Overdrive Guitar

Slap Bass

Fingered Bass

Synth Brass 1

Halo Pad

106

Standard

Steel Guitar

Overdrive Guitar

Slap Bass

Fingered Bass

Synth Brass 1

Halo Pad

108

Standard

Steel Guitar

Fingered Bass

Choir Aahs

Electric Piano

Synth Strings

Synth Brass 1

Halo Pad

110

Standard

Steel Guitar

Fingered Bass

Synth Strings

Synth Brass 1

Halo Pad

112

Standard

Steel Guitar

Fingered Bass

Choir Aahs

Electric Piano

Synth Strings

Synth Brass 1

Halo Pad

114

Standard

Steel Guitar

Fingered Bass

Synth Strings

Synth Brass 1

Halo Pad

116

Standard

Steel Guitar

Fingered Bass

Choir Aahs

Electric Piano

Synth Strings

Synth Brass 1

Halo Pad

118

Standard

Steel Guitar

Fingered Bass

Synth Strings

Synth Brass 1

Halo Pad

120

Standard

Steel Guitar

Fingered Bass

Choir Aahs

Electric Piano

Synth Strings

Synth Brass 1

Halo Pad

122

Standard

Steel Guitar

Fingered Bass

Synth Strings

Synth Brass 1

Halo Pad

124

Standard

Steel Guitar

Fingered Bass

Choir Aahs

Electric Piano

Synth Strings

Synth Brass 1

Halo Pad

126

Standard

Steel Guitar

Fingered Bass

Synth Strings

Synth Brass 1

Halo Pad

128

Standard

Steel Guitar

Fingered Bass

Choir Aahs

Electric Piano

Synth Strings

Synth Brass 1

Halo Pad

130

Standard

Steel Guitar

Fingered Bass

Synth Strings

Synth Brass 1

Halo Pad

132

Standard

Steel Guitar

Fingered Bass

Choir Aahs

Electric Piano

Synth Strings

Synth Brass 1

Halo Pad

134

Standard

Steel Guitar

Fingered Bass

Synth Strings

Synth Brass 1

Halo Pad

136

Standard

Steel Guitar

Fingered Bass

Choir Aahs

Electric Piano

Synth Strings

Halo Pad

138

Standard

Steel Guitar

Fingered Bass

Synth Strings

Halo Pad

140

Steel Guitar

Fingered Bass

Electric Piano

Synth Strings

Halo Pad

142

Steel Guitar

Fingered Bass

Synth Strings

Halo Pad

144

Steel Guitar

Fingered Bass

Electric Piano

Halo Pad

146

Steel Guitar

Fingered Bass

Halo Pad

148

Electric Piano

Halo Pad

Standard

Human League - Electric Dreams

♩ = 130,000137

17

4/4

20

23

26

29

32

35

38

41

44

47

50

53

56

59

62

65

68

71

74

77

80

83

86

89

92

95

98

101

104

V.S.

107

110

113

116

119

122

125

128

131

134

137

139

Orchestral Harp

Human League - Electric Dreams

♩ = 130,000137

5

9

13

16

Orchestral Harp

Human League - Electric Dreams

♩ = 130,000137

4

6

8

10

12

14

16

17

134

Human League - Electric Dreams

Steel Guitar

♩ = 130,000137

8

15

20

24

28

33

37

41

45

Copyright (C) MidiMart.net

V.S.

49

53

57

62

66

70

74

78

82

87

91

96

101

106

110

114

118

122

126

130

V.S.

134

138

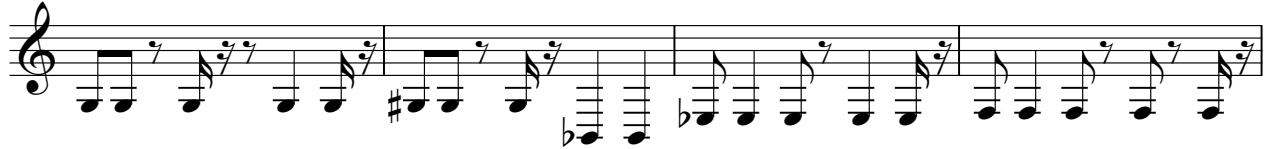

142

145

Overdrive Guitar

Human League - Electric Dreams

♩ = 130,000137 **90**

94

98

101

104

107 **44**

Slap Bass

Human League - Electric Dreams

♩ = 130,000137

90

95

101

106

Copyright (C) MidiMart.net

Human League - Electric Dreams

Fingered Bass

♩ = 130,000137

17

19

21

23

25

27

29

31

33

35

2
37
39
41
43
45
47
49
51
53
55

Fingered Bass

Fingering Bass 3

57

59

61

63

65

67

69

71

73

75

4

77

79

81

83

85

87

89

92

97

100

Fingered Bass

Fingered Bass

6

Fingered Bass

125

127

129

131

133

135

137

139

141

143

145

Fingered Bass

7

147

4

Human League - Electric Dreams

Choir Aahs

♩ = 130,000137

41 2

47 26 2

78 2 2

86 20

110 2 2

118 2 2

126 2 2

133 2 14

Copyright (C) MidiMart.net

Human League - Electric Dreams

Electric Piano

♩ = 130,000137

41

47

78

86

110

118

126

134

142

Copyright (C) MidiMart.net

Synth Strings

Human League - Electric Dreams

♩ = 130,000137

9

16

22

34

42

49

54

Synth Strings

66

73

80

Human League - Electric Dreams

Synth Brass 1

♩ = 130,000137

5

9

13

17

22

33

38

44

50

54 7

65

70

76

83

89

95

101

107

114

120

127

133

♩ = 130,000137

8

14

19

21

43

50

58

62

66

70

75

Copyright (C) MidiMart.net

V.S.

82

89

94

98

101

104

107

112

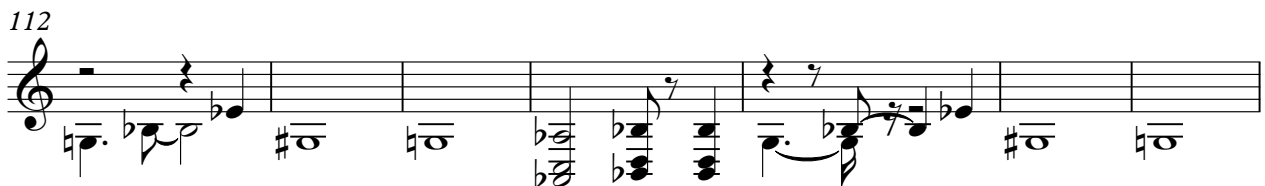

119

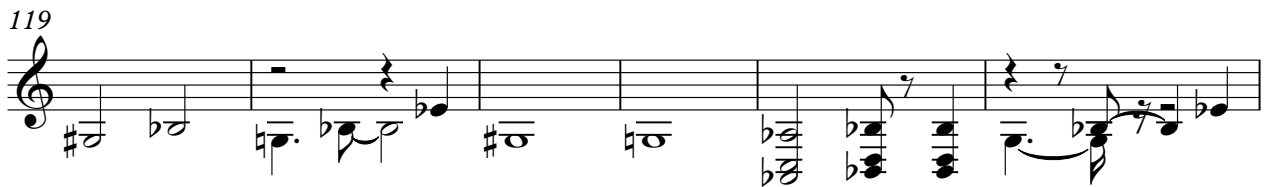

125

132

139

145
