

Christina Aguilera - Come On Over

♩ = 120,000000

(c) 2000 MIDI MANIA

mm2000

MIDI MANIA 2000

geocities.com/

www.geocities.com/

3000

mm3k

7

All Rights Reserved

(c) 2000 MIDI MANIA

mm2000

MIDI MANIA 2000

geocities.com/

www.geocities.com/

3000

MIDI Mania 3000!

mm3k

12

All Rights Reserved

(c) 2000 MIDI MANIA

mm2000

MIDI MANIA 2000

3000

I AM CANADIAN!

mm3k

17

All Rights Reserved

(c) 2000 MIDI MANIA

mm2000

MIDI MANIA 2000

all rights reserved

geocities.com/

www.geocities.com/

Tout Droits Réervés

3000

I AM CANADIAN!

mm3k

MIDI MANIA! 3000!

mmm

22

All Rights Reserved

(c) 2000 MIDI MAN!A

mm2000

MIDI MANIA 2000

all rights reserved

geocities.com/

www.geocities.com/

Tout Droits Réervées

3000

I AM CANADIAN!

MIDI Mania 3000!

mm3k

MIDI MAN!A! 3000!

mmm

(c) 2000 MIDI MANIA

27

mm2000

MIDI MANIA 2000

all rights reserved

geocities.com/

www.geocities.com/

it's mine, not yours!

if you use this give...

3000

MIDI Mania 3000!

mm3k

MIDI MANIA! 3000!

don't copy with...

(c) 2000 MIDI MANIA

mm2000

MIDI MANIA 2000

geocities.com/

www.geocities.com/

it's mine, not yours!

3000

MIDI Mania 3000!

mm3k

MIDI MANIA! 3000!

mmm

don't copy with...

out permission

All Rights Reserved

(c) 2000 MIDI MANIA

mm2000

MIDI MANIA 2000

=)

3000

I AM CANADIAN!

mm3k

41

All Rights Reserved

(c) 2000 MIDI MANIA!

mm2000

MIDI MANIA 2000

=)

3000

I AM CANADIAN!

mm3k

46

All Rights Reserved

(c) 2000 MIDI MANIA!

mm2000

MIDI MANIA 2000

all rights reserved

geocities.com/

www.geocities.com/

Tout Droits Réervés

3000

I AM CANADIAN!

mm3k

MIDI MANIA! 3000!

mmm

51

All Rights Reserved

(c) 2000 MIDI MAN!A

mm2000

MIDI MANIA 2000

all rights reserved

geocities.com/

www.geocities.com/

Tout Droits Réervées

3000

I AM CANADIAN!

MIDI Mania 3000!

mm3k

MIDI MAN!A! 3000!

mmm

(c) 2000 MIDI MANIA

55

mm2000

MIDI MANIA 2000

all rights reserved

geocities.com/

www.geocities.com/

it's mine, not yours!

if you use this give...

3000

MIDI Mania 3000!

mm3k

MIDI MANIA! 3000!

don't copy with...

(c) 2000 MIDI MANIA

mm2000

MIDI MANIA 2000

geocities.com/

www.geocities.com/

it's mine, not yours!

3000

MIDI Mania 3000!

mm3k

MIDI MANIA! 3000!

mmm

don't copy with...

out permission

(c) 2000 MIDI MANIA

mm2000

MIDI MANIA 2000

all rights reserved

geocities.com/

www.geocities.com/

3000

geocities.com/lbb/geo/

MIDI Mania 3000!

mm3k

68

mm2000

all rights reserved

3000

mm3k

72

All Rights Reserved

(c) 2000 MIDI MAN!A

mm2000

MIDI MANIA 2000

all rights reserved

geocities.com/

www.geocities.com/

Tout Droits Réervées

3000

I AM CANADIAN!

MIDI Mania 3000!

us credit!

mm3k

MIDI MANIA! 3000!

mmm

77

All Rights Reserved

(c) 2000 MIDI MANIA

mm2000

MIDI MANIA 2000

(c) 1994 - 2000 MM3K

all rights reserved

geocities.com/

www.geocities.com/

Tout Droits Réervés

it's mine, not yours!

if you use this give...

3000

I AM CANADIAN!

us credit!

wwwgeocities.com/lbb.geo

mm3k

MIDI MANIA! 3000!

mmm

don't copy with...

♩ = 111,000114      ♩ = 120,000000

(c) 2000 MIDI MANIA

mm2000

MIDI MANIA 2000

all rights reserved

geocities.com/

www.geocities.com/

it's mine, not yours!

if you use this give...

3000

MIDI Mania 3000!

us credit!

mm3k

♩ = 111,000114      ♩ = 120,000000

MIDI MANIA! 3000!

don't copy with...

86

All Rights Reserved

(c) 2000 MIDI MANIA

mm2000

MIDI MANIA 2000

all rights reserved

geocities.com/

www.geocities.com/

it's mine, not yours!

if you use this give...

3000

MIDI Mania 3000!

us credit!

wwwgeocities.com/lbb.geo

mm3k

MIDI MANIA! 3000!

don't copy with...

(c) 2000 MIDI MANIA! <sup>90</sup>

mm2000

MIDI MANIA 2000

geocities.com/

www.geocities.com/

it's mine, not yours!

3000

MIDI Mania 3000!

mm3k

MIDI MANIA! 3000!

mmm

don't copy with...

out permission

93

All Rights Reserved

(c) 2000 MIDI MANIA

mm2000

MIDI MANIA 2000

all rights reserved

geocities.com/

www.geocities.com/

3000

us credit!

mm3k

MIDI MANIA! 3000!

mmm

(c) 2000 MIDI MANIA

97

mm2000

MIDI MANIA 2000

all rights reserved

geocities.com/

www.geocities.com/

it's mine, not yours!

if you use this give...

3000

MIDI Mania 3000!

us credit!

wwwgeocities.com/lbb.geo

mm3k

MIDI MANIA! 3000!

don't copy with...

(c) 2000 MIDI MANIA

mm2000

MIDI MANIA 2000

all rights reserved

geocities.com/

www.geocities.com/

it's mine, not yours!

3000

MIDI Mania 3000!

us credit!

wwwgeocities.com/lbb.geo

mm3k

MIDI MANIA! 3000!

don't copy with...

Christina Aguilera - Come On Over  
All Rights Reserved

♩ = 120,000000

9

14

20

38

43

49

75

♩ = 111,000114

83

94

12

21

2

3

5

5

Christina Aguilera - Come On Over  
(c) 2000 MIDI MAN!A

♩ = 120,000000

6

10

15

20

24

28

32

36

40

V.S.

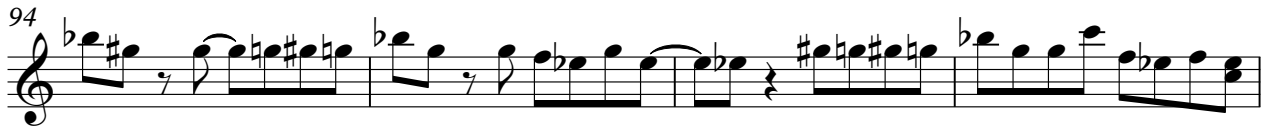

mm2000 Christina Aguilera - Come On Over

♩ = 120,000000

5

8

11

14

17

20

24

27

31

V.S.

34

37

40

43

46

50

53

56

60

63

67

6 6

70

73

77

81

$\text{♩} = 111,000114$   $\text{♩} = 120,000000$

85

89

92

95

98

Christina Aguilera - Come On Over  
MIDI MANIA 2000

♩ = 120,000000

4

8

11

14

17

20

23

26

29

32

V.S.

35

38

41

44

47

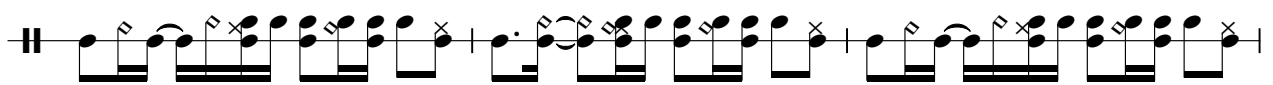

50

53

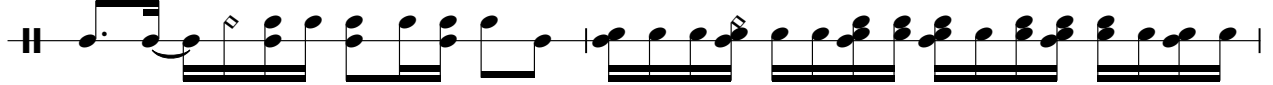

55

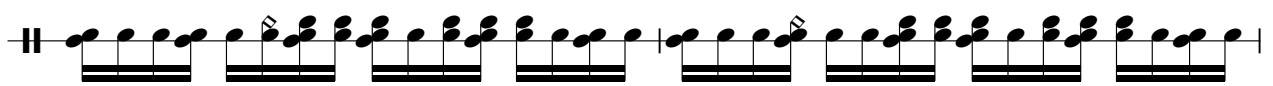

57

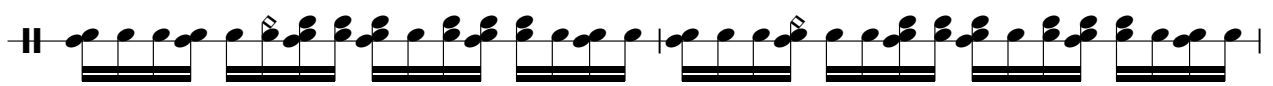

59

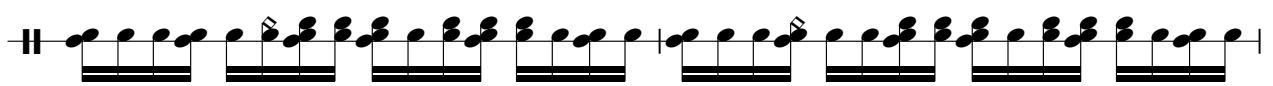

61

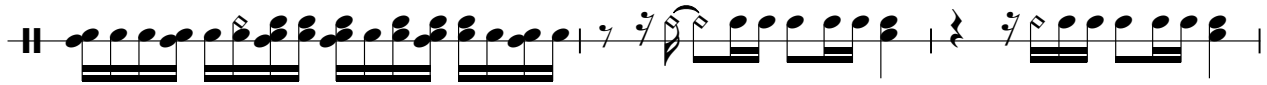

64

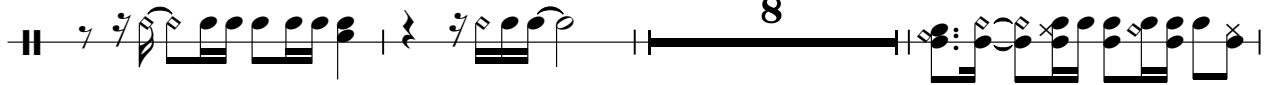

75

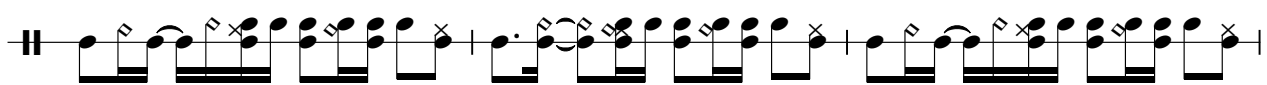

78

82 ♪ = 111,000114 ♪ = 120,000000

86

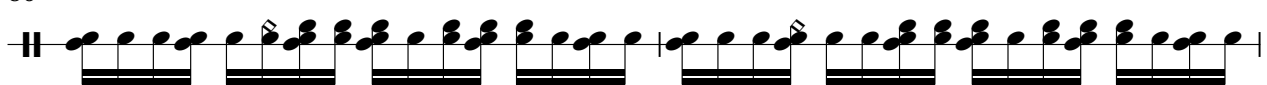

88

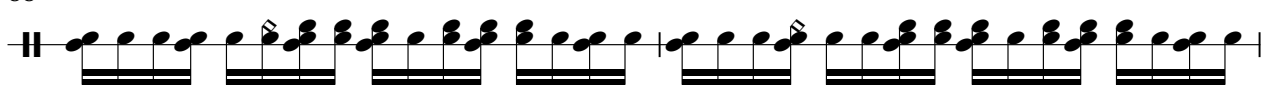

90

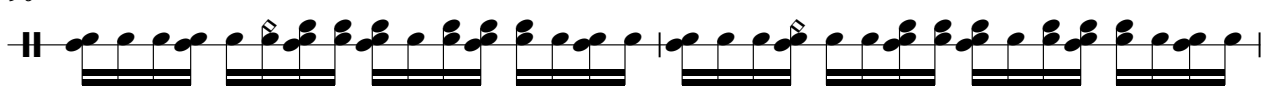

92

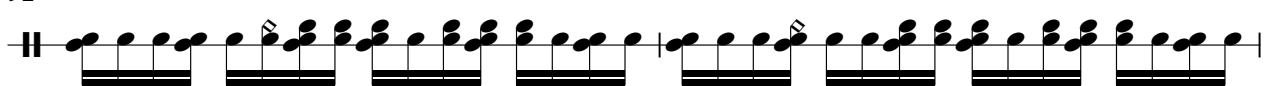

94

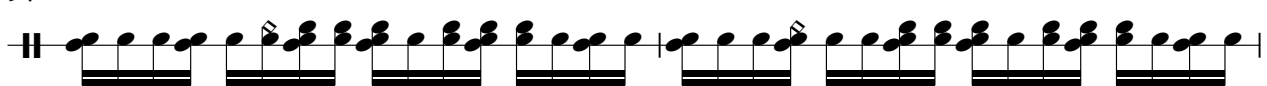

V.S.

96

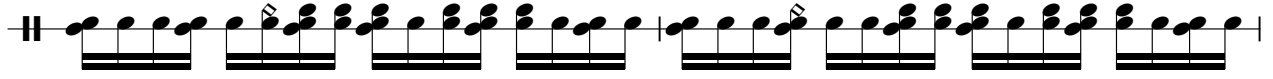

98

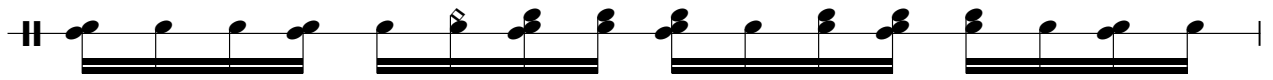

99

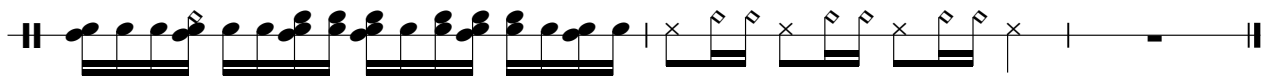

=) Christina Aguilera - Come On Over

♩ = 120,000000

**37**

41

45

♩ = 111,000114 ♩ = 120,000000

**36** **19**

Christina Aguilera - Come On Over  
(c) 1994 - 2000 MM3K

♩ = 120,000000

**77**

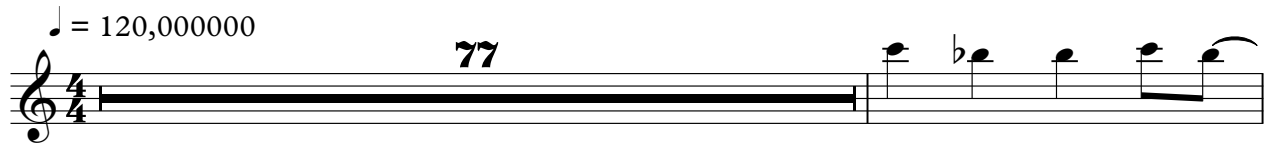

79

♩ = 111,000114 ♩ = 120,000000

**2** **19**

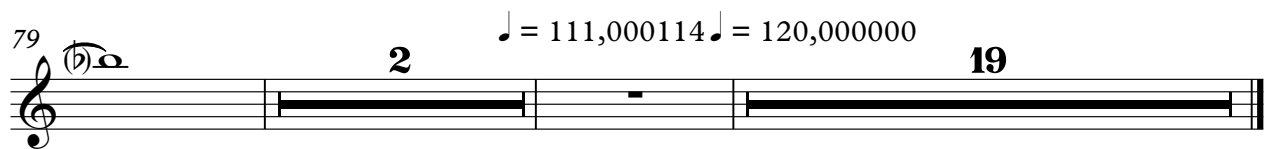

# Christina Aguilera - Come On Over

all rights reserved

$\text{♩} = 120,000000$   
**17**

22

30 **15**

49

55 **3** **7** **3**

70 **3**

77  $\text{♩} = 111,000114$

83  $\text{♩} = 120,000000$  **2** **3** **3**

93 **3** **2**

Christina Aguilera - Come On Over

geocities.com/

♩ = 120,000000

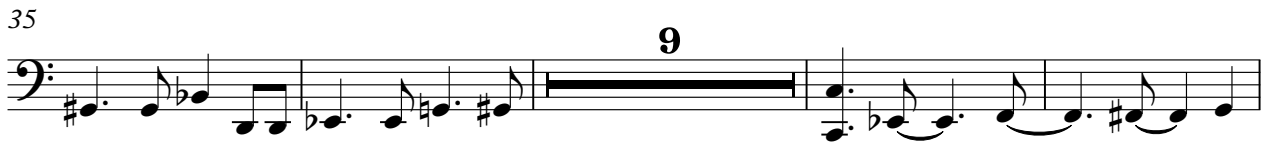

74

78

♩ = 111,000114

83 ♩ = 120,000000

88

94

97

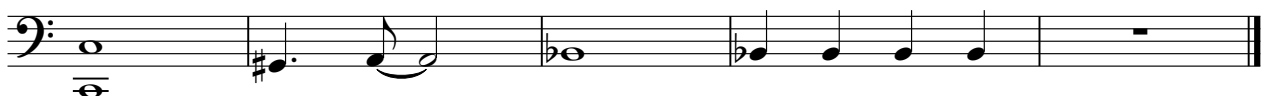

# Christina Aguilera - Come On Over

www.geocities.com/

♩ = 120,000000

6

18

23

28

34

46

51

56

62

8

74

79

$\text{♩} = 111,000114 = 120,000000$

85

90

95

98

Christina Aguilera - Come On Over  
Tout Droits Réervés

♩ = 120,000000

17

17

21

25

20

20

48

51

20

20

74

78

$\text{♩} = 111,000114$   $\text{♩} = 120,000000$

Christina Aguilera - Come On Over  
it's mine, not yours!

♩ = 120,000000

29

29

3

33

24

24

59

19

19

81

♩ = 111,000114 ♩ = 120,000000

4

4

89

3

91

4

2

it's mine, not yours!

97

Christina Aguilera - Come On Over  
if you use this give...

♩ = 120,000000

**29** **27**

59 **22** ♩ = 111,000114 ♩ = 120,000000

84 **5** **7** **4**

3000 Christina Aguilera - Come On Over

♩ = 120,000000

6

11

16

21

26

31

34

38

43

48

53

58

62

66

71

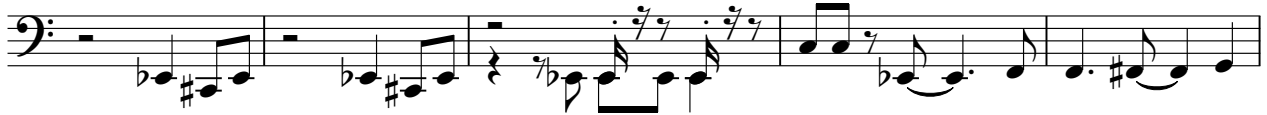

76

81

♩ = 111,000114 = 120,000000

87

92

96

99

Christina Aguilera - Come On Over  
I AM CANADIAN!

♩ = 120,000000

**12**

17

22

27 **10** **2**

41

46

51

55 **20**

79 ♩ = 111,0001 ≠ 120,000000 **19**

Christina Aguilera - Come On Over  
geocities.com/lbb.geo/

♩ = 120,000000

**64**

66

**16**

♩ = 111,000114 ♩ = 120,000000

**19**

Christina Aguilera - Come On Over  
MIDI Mania 3000!

♩ = 120,000000

7 16 4

30

20

54

4 4

65

7 8 ♩ = 111,000114 = 120,000000

84

4

92

4

98

2

us credit! Christina Aguilera - Come On Over

♩ = 120,000000

73

78

♩ = 111,000114 = 120,000000

2

86

3

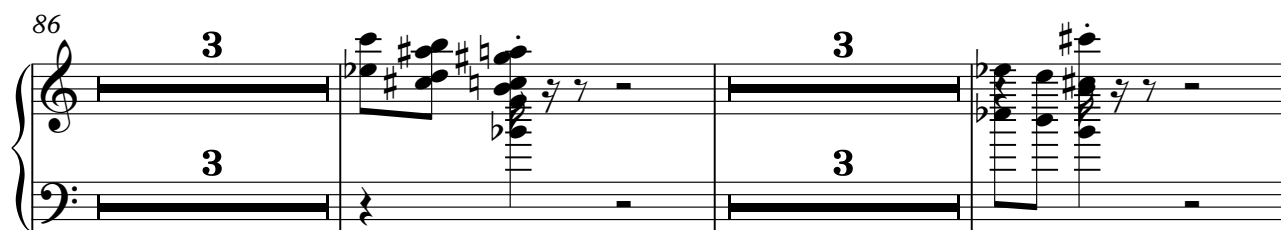

94

3

2

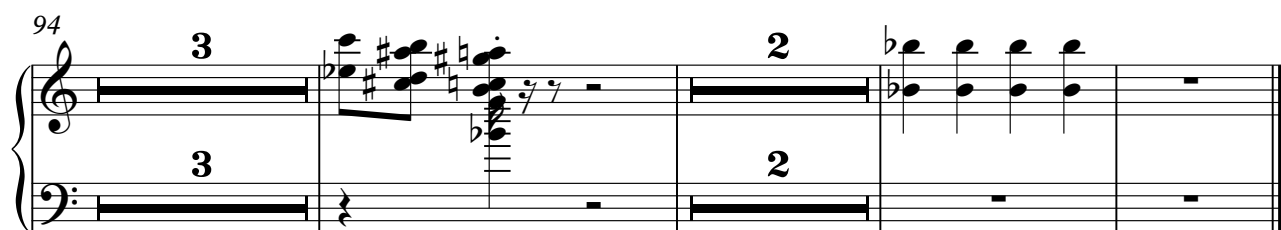

Christina Aguilera - Come On Over  
wwwgeocities.com/lbb.geo

♩ = 120,000000 **79** ♩ = 111,000114 ♩ = 120,000000 **6**

**89** **7**

**97** **2** **2**

mm3k Christina Aguilera - Come On Over

♩ = 120,000000

6

11

16

21

26

31

34

75

80

$\text{♩} = 111,000114 \quad \text{♩} = 120,000000$

85

90

94

98

Christina Aguilera - Come On Over  
MIDI MAN!A! 3000!

♩ = 120,000000

17

21

27

33

11

47

52

58

62

11

77

♩ = 111,000114

2 ♩ = 120,000000

MIDI MANIA! 3000!

83

88

93

97

mmm Christina Aguilera - Come On Over

$\text{♩} = 120,000000$

21

26

46

51

62

77

83  $\text{♩} = 120,000000$

# Christina Aguilera - Come On Over

don't copy with...

♩ = 120,000000

29

34

24

62

19

♩ = 111,000114 ♩ = 120,000000

85

4

93

4

Christina Aguilera - Come On Over  
out permission

♩ = 120,000000

32 27

62

20 9

♩ = 111,000114 ♩ = 120,000000

92

9