

How Deep Is Your Love

♩ = 104,999924

♩ = 104,999924

(C) 1994 Tune 1000 Corporation ;1977 Gibb Bros. Music (BMI). Int'l Rights Secured.
(C) 1994 Tune 1000 Corporation ;1977 Gibb Bros. Music (BMI). Int'l Rights Secured.

3

Pan.

Perc.

A. Bass

E. Piano

Syn. Voice

Syn. Str.

Lead 3

6

Pan.

Perc.

E. Gtr.

A. Bass

E. Piano

Syn. Voice

Syn. Str.

Lead 3

9

Perc.

E. Gtr.

A. Bass

E. Piano

Syn. Voice

Syn. Str.

Lead 3

12

Pan.

Perc.

E. Gtr.

A. Bass

E. Piano

Lead 3

Detailed description of the musical score: The score is for page 5, starting at measure 12. It features six staves: Pan, Percussion, Electric Guitar (E. Gtr.), Acoustic Bass (A. Bass), Electric Piano (E. Piano), and Lead 3. The key signature is B-flat major (two flats). In measure 12, the Pan part has a whole rest, Percussion has a rhythmic pattern of eighth notes with 'x' marks above them, E. Gtr. has a chord, and A. Bass has a bass line. In measure 13, Pan has a melodic line, Percussion continues its pattern, E. Gtr. has a melodic line, A. Bass continues its bass line, E. Piano has a chordal accompaniment, and Lead 3 has a melodic line with a triplet of eighth notes.

14

Pan.

Perc.

E. Gtr.

A. Bass

E. Piano

Lead 3

17

Pan.

Perc.

Flex.

A. Bass

E. Piano

Lead 3

20

Pan.

Perc.

Flex.

A. Bass

E. Piano

Lead 3

23

Pan.

Perc.

Flex.

J. Gtr.

E. Gtr.

A. Bass

E. Piano

Lead 3

Vc.

T
A
B

	5	5	5	5	5	1	5	5	5	5	5	5	5	5	5	5	5
	6	6	1	1	6	1	6	6	6	5	5	5	5	5	5	5	5
	0	3	0	0	3	0	0	0	0	3	0	0	0	0	3	3	3
		1	5	1	1		1	1		1	5	1			5	5	5
										6	1				6	6	6

26

Pan.

Perc.

J. Gtr.

T	5	5	5	5	5	5	5	6	6	6	6	6	6	6	5	5	5	5	5	5	5
A	5	5	5	5	5	5	5	6	6	6	6	6	6	6	6	6	6	6	6	6	6
B	6							3	3	3	3	3	3	3	1	1	1	1	1	1	5

E. Gtr.

A. Bass

E. Piano

Lead 3

Vc.

29

Pan. 

Perc. 

J. Gtr.

T	3	3	3	3	3	3	3	2	2	2	2	2	2	2	2	2	2	2	2	2	2	2	2
A	3	3	3	3	3	3	3	3	3	3	3	3	3	3	3	3	3	3	3	3	3	3	3
B	3							2	2	2	2	2	2	2	2	2	2	2	2	2	2	2	
		1	1	1				3			3				3		3	3	3	3	3	3	

E. Gtr. 

A. Bass 

E. Piano 

Lead 3 

Vc. 

32

Pan.

Perc.

J. Gtr.

T	3	3	3	3	3	3	3	6	6	6	6	6	6	6	5
A	3	3	3	3	3	3	3	6	6	6	6	6	6	6	6
B	1	1	1	1	1	1	1	4	4	4	4	4	4	4	3
	3	3	3	3	3	3	3	3	3	3	3	3	3	3	5
								6	6	6	6	6	6		

E. Gtr.

A. Bass

E. Piano

Lead 3

Vc.

35

Pan.

Perc.

E. Gtr.

A. Bass

E. Piano

Lead 3

38

Pan.

Perc.

E. Gtr.

A. Bass

E. Piano

Lead 3

40

Pan. Perc. E. Gtr. A. Bass E. Piano Lead 3

Detailed description of the musical score: The score is for six instruments: Pan., Perc., E. Gtr., A. Bass, E. Piano, and Lead 3. The music is in 6/8 time and has a key signature of two flats. The Pan. part starts with a triplet of eighth notes. The Perc. part has a steady eighth-note pattern with 'x' marks above the notes. The E. Gtr. part has a syncopated rhythm with a triplet of eighth notes. The A. Bass part has a steady eighth-note pattern. The E. Piano part has a syncopated rhythm with a triplet of eighth notes. The Lead 3 part has a steady eighth-note pattern.

42

Pan.

Perc.

Flex.

A. Bass

E. Piano

Lead 3

Vc.

45

Pan.

Perc.

Flex.

A. Bass

E. Piano

Lead 3

Vc.

48

Pan.

Perc.

J. Gtr.

T	5	5	5	5	5	5	5	5	5	5	5	5	5	5	5	5	5	5	5
A	3	0	0	0	0	0	0	0	3	3	3	3	3	3	3	0	4	5	5
B	5	1	1	1	1	1	1	1	6	6	6	6	6	6	5	1	4	5	5

E. Gtr.

A. Bass

E. Piano

Lead 3

Vc.

51

Pan.

Perc.

T	6	6	6	6	6	6	6	5	5	5	5	5	5	5	3	3	3	3	3	3	3
B	8	8	6	6	6	6	6	6	6	6	6	6	6	6	4	4	4	4	4	4	4
A	3	3	3	3	3	3	3	0	0	0	0	3	0	3	3	3	3	3	3	3	3
B								1	1	1	1				3	3					3

E. Gtr.

A. Bass

E. Piano

Syn. Str.

Lead 3

Vc.

54

Pan.

Perc.

J. Gtr.

T	2	2	2	2	2	2	2	2	2	2	2	2	2	2	2	2	3	3	3	3	3	3	3	3
A	3	3	3	3	3	3	3	3	3	3	3	3	3	3	3	3	3	3	3	3	3	3	3	3
B	2	2	2	2	2	2	2	2	2	2	2	2	2	2	2	2	3	3	3	3	3	3	3	3

E. Gtr.

A. Bass

E. Piano

Syn. Str.

Lead 3

Vc.

57

Pan.

Perc.

Flex.

T	6	6	6	6	6	6	6	5	5	5	5	5	5	3	3	3	2	2	2	
A	6	6	6	6	6	6	6	6	6	6	5	5	5	3	3	3	3	3	3	
B	4	4	4	4	4	4	4	0	8	3	0	3	3	3	1	1	1	3	3	3
	3	3	3	3	3	3	3	1	1	1	0	3	3	1	1	1	2	2	2	
	6	6	6	6	6	6	6				5			3	3	3	4	4	4	

E. Gtr.

A. Bass

E. Piano

Syn. Str.

Lead 3

Vc.

60

Pan.

Perc.

Flex.

J. Gtr.

T	2	3	3	3	5	5	5	6	6	6	6	6	6	6
A		1	1	1	4	4	4	5	5	5	5	6	6	6
B		3	3	3	3	3	3	6	6	6	6	6	6	6

E. Gtr.

A. Bass

E. Piano

Syn. Str.

Lead 3

Vc.

62

Pan.

Perc.

T	5	5	5	5	5	5	5	5	5	5	5	5	5	5	3	3	3	3	3	3	3
A	6	6	6	5	5	5	6	6	6	6	6	6	6	6	3	3	3	3	3	3	3
B	1	5	5	1	3	3	3	3	3	3	3	3	3	3	1	1	1	1	1	1	1
					5	5	5	5	5	5	5	5	5	5	3	3	3	3	3	3	3

J. Gtr.

E. Gtr.

A. Bass

E. Piano

Syn. Str.

Lead 3

Vc.

65

Pan.

Perc.

J. Gtr.

T	6	6	6	6	6	6	6	5
A	6	6	6	6	6	8	6	6
B	6	6	5	5	5	1	6	6

E. Gtr.

A. Bass

E. Piano

Syn. Voice

Syn. Str.

Lead 3

Vc.

67

Pan.

Perc.

A. Bass

E. Piano

Syn. Voice

Syn. Str.

Lead 3

Vc.

70

Pan.

Perc.

J. Gtr.

T								5	5	5	5	5	5	5
A								3	0	0	0	0	0	0
B								5	1			1	1	3

E. Gtr.

A. Bass

E. Piano

Syn. Voice

Lead 3

Vc.

73

Measure	J. Gtr. Tab
73	5 5 5 5 5 5 5 5 5
74	5 5 5 5 5 5 5 5 5
75	5 6 6 6 6 6 6 6 6

76

Pan.

Perc.

J. Gtr.

T	5	5	5	5	5	5	5	3	3	3	3	3	3	3	2	2	2	2	2	2	2
A	6	6	6	6	6	6	6	4	4	4	4	4	4	4	3	3	3	3	3	3	3
B	3	3	0	0	3	0	0	3	3					3	2	2	2	2	2	2	3
	5	5	1	1	1	1		1	1					3	3	3	3	3	3	3	3

E. Gtr.

A. Bass

E. Piano

Syn. Str.

Lead 3

Vc.

79

Pan.

Perc.

T	2	2	2	2	2	2	2	3	3	3	3	3	3	6	6	6	6	6	6	6
A	3	3	3	3	3	3	3	3	3	3	3	3	3	6	6	6	6	6	6	6
B	2	3	3	3	2	2	2	3	3	3	3	3	3	4	4	4	4	4	4	4
	3	3	3	3	3	3	3	3	3	3	3	3	3	3	3	3	3	3	3	3
														6	6	6	6	6	6	6

E. Gtr.

A. Bass

E. Piano

Syn. Str.

Lead 3

Vc.

82

Pan.

Perc.

J. Gtr.

T	5	5	5	5	5	5	5	6	6	6	6	6	6	6	6
A	3	0	0	0	3	0	5	6	6	6	6	6	6	6	6
B	5	1	1	1	3	0	5	6	6	1	1	6	6	6	6

A. Bass

E. Piano

Syn. Voice

Syn. Str.

Lead 3

Vc.

84

Pan.

Perc.

J. Gtr.

T	6	6	6	6	6	6	6	6
A	8	5	5	5	5	5	8	6
B	6	6	5	6	6	6	6	6
	1	1			1		8	8

A. Bass

E. Piano

Syn. Voice

Syn. Str.

Lead 3

Vc.

85

Pan.

Perc.

J. Gtr.

T	1	5	5	5	5	5	5	5	5	5	5	5	5	5
A	0	0	0	0	0	3	3	3	3	3	3	3	3	3
B	1	1	1	1	1	5	5	5	5	5	5	5	5	5

E. Gtr.

A. Bass

E. Piano

Syn. Voice

Lead 3

Vc.

87

Pan.

Perc.

J. Gtr.

T	5 5 5	5 5 5 5	6 6 6	6 6 6 6	5 5 5	5 5 5 5
A	6 6 6	6 6 6 6	6 6 6	6 6 6 6	6 6 6	6 6 6 6
B	5 5 5	5 5 5 5	4 4	3 3 3 3	0 0 3	3 3 3 3

E. Gtr.

A. Bass

E. Piano

Syn. Voice

Syn. Str.

Lead 3

Vc.

90

Pan.

Perc.

J. Gtr.

T	3	3	3	3	3	3	3	2	2	2	2	2	2
A	4	4	4	4	4	4	4	3	3	3	3	3	3
B	3	3	3	3	3	3	3	2	2	2	2	2	2
	1		1	1	1	1	1	3	3	3	3	3	3

E. Gtr.

A. Bass

E. Piano

Syn. Str.

Lead 3

Vc.

92

Pan.

Perc.

J. Gtr.

T	2	2	2	2	2	2	2	2	3	3	3	3	3	3	3	6	6	6	6	6	6	6
A	3	3	3	3	3	3	3	3	3	3	3	3	3	3	3	6	6	6	6	6	6	6
B	2	3	3	3	3	3	3	3	1	1	1	1	1	1	3	4	4	4	4	4	4	4
	2	2	2	2	2	2	2	2	3	3	3	3	3	3	3	6	6	6	6	6	6	6
	3								3	3	3	3	3	3	3	6	6	6	6	6	6	6

E. Gtr.

A. Bass

E. Piano

Syn. Str.

Lead 3

Vc.

95

Pan.

Perc.

J. Gtr.

T	5	5	5	5	5	5	6	6	6	6	6	6	6
A	0	3	3	3	3	3	5	5	5	5	5	5	5
B	1	5	5	1	5	5	6	1	1	1	1	1	1

A. Bass

E. Piano

Syn. Voice

Syn. Str.

Lead 3

Vc.

97

Pan.

Perc.

J. Gtr.

T	6	6	6	6	6	6	6	6	6
A	6	5	6	5	6	5	6	5	6
B	1	1	6	6	1	1	6	6	6

A. Bass

E. Piano

Syn. Voice

Syn. Str.

Lead 3

Vc.

98

Pan.

Perc.

J. Gtr.

T	5	5	5	5	5	5	5	5	5	5	5	5	5	5
A	0	0	0	0	0	0	0	3	0	0	0	0	0	3
B	1		1	1	1	1	5		6					6

E. Gtr.

A. Bass

E. Piano

Syn. Voice

Lead 3

Vc.

100

Pan.

Perc.

J. Gtr.

T	5	5	5	5	5	5	5	6	6	6	6	6	6	6	5	5	5	5	5	5	5	
A	5	5	5	5	5	5	5	4	4	4	4	4	4	4	3	3	3	3	3	3	0	0
B	6	6						3	3					3	3	5	5	5	5	5	1	1
								6	6					6								

E. Gtr.

A. Bass

E. Piano

Syn. Voice

Syn. Str.

Lead 3

Vc.

103

Pan.

Perc.

J. Gtr.

T	3	3	3	3	3	3	3	2	2	2	2	2	2	2	2	2	2	2	2	2	2	2	2
A	4	4	4	4	4	4	4	3	3	3	3	3	3	3	3	3	3	3	3	3	3	3	3
B	3	3	3	3	3	3	3	2	2	2	2	2	2	2	2	2	2	2	2	2	2	2	2
	1	1	1	1	1	1	1	3	3	3	3	3	3	3	3	3	3	3	3	3	3	3	3

E. Gtr.

A. Bass

E. Piano

Syn. Str.

Lead 3

Vc.

106

Pan.

Perc.

J. Gtr.

T	3	3	3	3	3	3	3	6	6	6	6	6	6	6	6	1
A	3	3	3	3	3	3	3	6	6	6	6	6	6	6	2	1
B	1	1	1	1	1	1	1	4	4	4	4	4	4	4	4	0
	3	3	3	3	3	3	3	3	3	3	3	3	3	3	3	
	3		3	3	3			6	6	6	6	6	6			1

E. Gtr.

A. Bass

E. Piano

Syn. Str.

Lead 3

Vc.

How Deep Is Your Love

Panpipes

♩ = 104,999924

2

9

4

16

20

3

24

28

3

32

36

3

40

3

43

3

3

(C) 1994 Tune 1000 Corporation ;1977 Gibb Bros. Music (BMI). Int'l Rights Secured.
(C) 1994 Tune 1000 Corporation ;1977 Gibb Bros. Music (BMI). Int'l Rights Secured.

V.S.

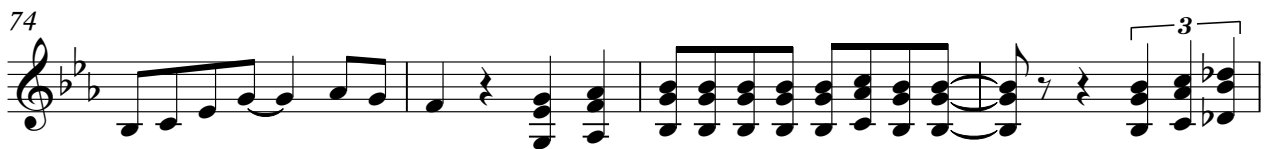
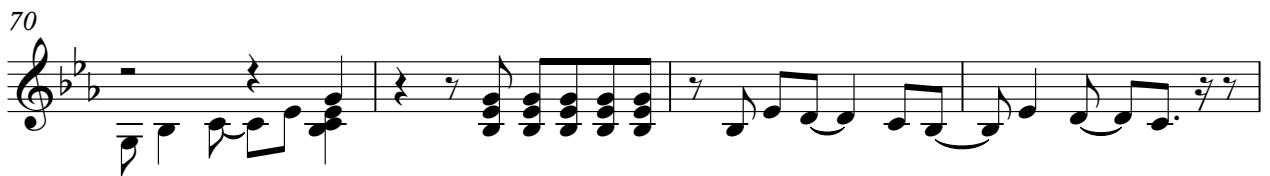
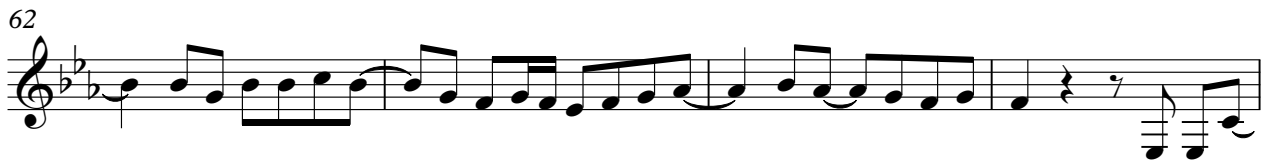

Panpipes

87

91

95

100

104

106

How Deep Is Your Love

Percussion

♩ = 104,999924

(C) 1994 Tune 1000 Corporation ;1977 Gibb Bros. Music (BMI). Int'l Rights Secured.
(C) 1994 Tune 1000 Corporation ;1977 Gibb Bros. Music (BMI). Int'l Rights Secured.

V.S.

41

45

49

53

57

61

65

69

73

77

Percussion

81

85

89

93

97

101

105

How Deep Is Your Love

Flexatone

♩ = 104,999924
Back Vocal **16**

AND FIGHTS HIS BATTLE FOR THE WORLD.
AND FIGHTS HIS BATTLE FOR THE WORLD.

(C) 1994 Tune 1000 Corporation ;1977 Gibb Bros. Music (BMI). Int'l Rights Secured.
(C) 1994 Tune 1000 Corporation ;1977 Gibb Bros. Music (BMI). Int'l Rights Secured.

How Deep Is Your Love

Jazz Guitar

♩ = 104,999924

23

D		5	5	5	5	5	1	5	5	5	5	5	5	5	5	5	5	5
A		6	6	1	1	6	1	6	6	6	5	5	5	5	5	5	5	5
G	—————	0	3	0	0	3	0	0	0	0	3	0	0	0	0	3	3	3
D		1	5	1	1	1	1	1	1	1	5	1	1	1	1	5	5	5
A										6	1							
B																		

26

T	5	5	5	5	5	5	5	6	6	6	6	6	6	6	5	5	5	5	5	5	5	3	3	3	3	3	3	3
A	6	6	6	6	6	6	6	6	6	6	6	6	6	6	6	6	6	6	6	6	6	4	4	4	4	4	4	4
B	6	5	5	5	5	5	5	3	3	3	3	3	3	3	0	3	0	0	0	0	3	3	3	3	3	3	3	3

30

T	2	2	2	2	2	2	2	2	2	2	2	2	2	2	3	3	3	3	3	3	3	6	6	6	6	6	6	6
A	3	3	3	3	3	3	3	3	3	3	3	3	3	3	3	3	3	3	3	3	3	4	4	4	4	4	4	4
B	3	2	2	2	2	2	3	3	2	2	2	2	2	3	3	3	3	3	3	3	3	3	3	3	3	3	3	3

34

T	5							5	5	5	5	5	5	5	5	5	5	5	5	5	5	5	5
A	6							6	6	6	6	6	6	6	6	5	5	5	5	5	5	5	5
B	3							3	0	0	0	0	0	0	0	3	3	3	3	3	3	3	0

50

T	5	5	5	5	5	5	5	6	6	6	6	6	6	6	5	5	5	5	5	5	5	3	3	3	3	3	3	3	
A	6	6	6	6	6	6	6	6	6	6	6	6	6	6	6	6	6	6	6	6	6	4	4	4	4	4	4	4	
B	5	5	5	5	5	5	5	3	3	3	3	3	3	3	0	0	0	0	3	0	3	3	3					3	3

54

T	2	2	2	2	2	2	2	2	2	2	2	2	2	2	3	3	3	3	3	3	3	6	6	6	6	6	6	6
A	3	3	3	3	3	3	3	3	3	3	3	3	3	3	3	3	3	3	3	3	3	6	6	6	6	6	6	6
B	3	2	2	2	2	2	3	3	2	2	2	2	2	3	1	1	1	1	1	1	1	3	3	3	3	3	3	3

58

T	5	5	5	5	5	5	3	3	3	2	2	2	2	3	3	3	5	5	5	6	6	6	6	6	6	6
A	6	6	6	5	5	5	3	3	3	3	3	3	3	3	3	3	5	5	5	6	6	6	6	6	6	6
B	0	0	3	0	3	3	3	1	1	1	3	3	3	1	1	1	4	4	4	5	5	5	5	5	5	5

62

T	5	5	5	5	5	5	5	5	5	5	5	5	5	5	3	3	3	3	3	3	3	3	3
A	6	6	6	6	6	6	6	6	6	6	6	6	6	6	3	3	3	3	3	3	3	3	3
B	0	3	3	3	3	3	3	3	3	3	3	3	3	3	1	1	1	1	1	1	1	1	1

65

T	6	6	6	6	6	6	6	5										
A	6	6	6	6	6	6	6	5										
B	5	5	5	5	5	1	6	6										

(C) 1994 Tune 1000 Corporation ;1977 Gibb Bros. Music (BMI). Int'l Rights Secured.
 (C) 1994 Tune 1000 Corporation ;1977 Gibb Bros. Music (BMI). Int'l Rights Secured.

T	5 5 5 5 5 5 5	5 5 5 5 5 5 5 5	5 5 5 5 5 5 5	5 6 6 6 6 6 6 6
A	6 6 6 6 6 6 6	6 5 5 5 5 5 5 5	6 6 6 6 6 6 6	6 6 6 6 6 6 6 6
B	3 0 0 0 0 0 3	0 3 0 0 0 3 0 0	5 5 5 5 5 5 5	5 4 4 4 4 4 4 3

76

T	5 5 5 5 5 5 5	3 3 3 3 3 3 3 3	2 2 2 2 2 2 2 2	2 2 2 2 2 2 2 2
A	6 6 6 6 6 6 6	4 4 4 4 4 4 4 4	3 3 3 3 3 3 3 3	3 3 3 3 3 3 3 3
B	3 3 0 0 3 0 0 0	3 3 3 3 3 3 3 3	3 3 3 3 3 3 3 3	3 3 3 3 3 3 3 3

80

T	3 3 3 3 3 3 3 3	6 6 6 6 6 6 6 6	5 5 5 5 5 5 5 5	6 6 6 6 6 6 6 6
A	3 3 3 3 3 3 3 3	6 6 6 6 6 6 6 6	6 6 6 6 6 6 6 6	6 6 6 6 6 6 6 6
B	1 1 1 1 1 1 1 1	4 4 4 4 4 4 4 4	3 0 0 0 3 0 0 0	5 5 5 5 5 5 5 5

84

T	6 6 6 6 6 6 6 6	1 5 5 5 5 5 5 5	5 5 5 5 5 5 5 5	5 5 5 5 5 5 5 5
A	6 6 6 6 6 6 6 6	1 6 6 6 6 6 6 6	5 5 5 5 5 5 5 5	6 6 6 6 6 6 6 6
B	1 1 1 1 1 1 1 1	0 0 0 0 3 3 3 3	5 1 1 1 1 5 5 5	6 6 6 6 6 6 6 6

88

T	6 6 6 6 6 6 6 6	5 5 5 5 5 5 5 5	3 3 3 3 3 3 3 3	2 2 2 2 2 2 2 2
A	6 6 6 6 6 6 6 6	6 6 6 6 6 6 6 6	4 4 4 4 4 4 4 4	3 3 3 3 3 3 3 3
B	4 4 4 4 4 4 4 4	0 0 3 3 3 3 3 3	3 3 3 3 3 3 3 3	3 3 3 3 3 3 3 3

92

T	2 2 2 2 2 2 2 2	3 3 3 3 3 3 3 3	6 6 6 6 6 6 6 6	5 5 5 5 5 5 5 5
A	3 3 3 3 3 3 3 3	3 3 3 3 3 3 3 3	6 6 6 6 6 6 6 6	6 6 6 6 5 5 5 5
B	3 2 2 2 2 3 3 3	3 3 3 3 3 3 3 3	4 4 4 4 4 4 4 4	0 3 3 3 3 3 3 3

96

T	6 6 6 6 6 6 6 6	6 6 6 6 6 6 6 6	5 5 5 5 5 5 5 5	5 5 5 5 5 5 5 5
A	6 6 6 6 6 6 6 6	5 5 5 5 5 5 5 5	6 6 6 6 6 6 6 6	5 5 5 5 5 5 5 5
B	5 5 5 5 5 5 5 5	6 6 6 6 6 6 6 6	0 0 0 0 0 0 0 0	0 3 0 0 0 0 0 0

100

T	5 5 5 5 5 5 5 5	6 6 6 6 6 6 6 6	5 5 5 5 5 5 5 5	3 3 3 3 3 3 3 3
A	6 6 6 6 6 6 6 6	6 6 6 6 6 6 6 6	6 6 6 6 6 6 6 6	4 4 4 4 4 4 4 4
B	5 5 5 5 5 5 5 5	4 4 4 4 4 4 4 4	3 3 3 3 3 3 3 3	3 3 3 3 3 3 3 3

104

T	2 2 2 2 2 2 2 2	2 2 2 2 2 2 2 2	2 2 2 2 2 2 2 2	2 2 2 2 2 2 2 2
A	3 3 3 3 3 3 3 3	3 3 3 3 3 3 3 3	3 3 3 3 3 3 3 3	3 3 3 3 3 3 3 3
B	3 3 3 3 3 3 3 3	2 2 2 2 2 2 2 2	2 2 2 2 2 2 2 2	2 2 2 2 2 2 2 2

106

T	3 3 3 3 3 3 3 3	6 6 6 6 6 6 6 6	1 1 1 1 1 1 1 1
A	3 3 3 3 3 3 3 3	6 6 6 6 6 6 6 6	1 1 1 1 1 1 1 1
B	1 1 1 1 1 1 1 1	4 4 4 4 4 4 4 4	0 0 0 0 0 0 0 0

How Deep Is Your Love
Electric Guitar

♩ = 104,999924

5

11

17

28

33

39

49

54

59

63

2

6

6

(C) 1994 Tune 1000 Corporation ;1977 Gibb Bros. Music (BMI). Int'l Rights Secured.
(C) 1994 Tune 1000 Corporation ;1977 Gibb Bros. Music (BMI). Int'l Rights Secured.

72

77

82

89

94

101

105

How Deep Is Your Love
Acoustic Bass

♩ = 104,999924

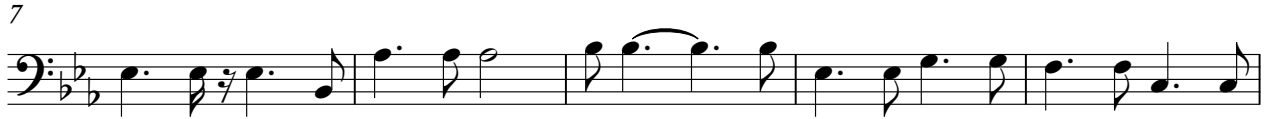

(C) 1994 Tune 1000 Corporation ;1977 Gibb Bros. Music (BMI). Int'l Rights Secured.
(C) 1994 Tune 1000 Corporation ;1977 Gibb Bros. Music (BMI). Int'l Rights Secured.

V.S.

52

57

62

67

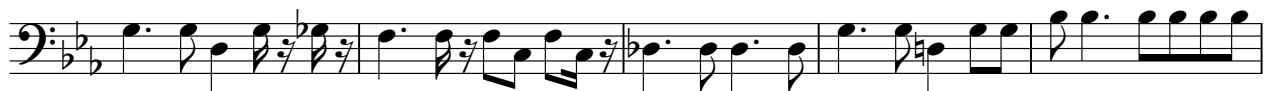

72

77

82

87

92

97

102

105

How Deep Is Your Love
Electric Piano

♩ = 104,999924

5

9

13

17

22

(C) 1994 Tune 1000 Corporation ;1977 Gibb Bros. Music (BMI). Int'l Rights Secured.
(C) 1994 Tune 1000 Corporation ;1977 Gibb Bros. Music (BMI). Int'l Rights Secured.

V.S.

27

31

36

39

44

49

53

58

62

66

72

76

80

84

86

90

95

98

101

105

How Deep Is Your Love

Synth Voice

♩ = 104,999924

4

10

56 8 8 8 8 2

72

7

83

8

96

8

(C) 1994 Tune 1000 Corporation ;1977 Gibb Bros. Music (BMI). Int'l Rights Secured.
(C) 1994 Tune 1000 Corporation ;1977 Gibb Bros. Music (BMI). Int'l Rights Secured.

How Deep Is Your Love

Synth Strings

♩ = 104,999924

(C) 1994 Tune 1000 Corporation ;1977 Gibb Bros. Music (BMI). Int'l Rights Secured.
(C) 1994 Tune 1000 Corporation ;1977 Gibb Bros. Music (BMI). Int'l Rights Secured.

How Deep Is Your Love
Lead 3 (Calliope)

♩ = 104,999924

2

10

14

18

22

26

30

34

38

42

(C) 1994 Tune 1000 Corporation ;1977 Gibb Bros. Music (BMI). Int'l Rights Secured.
(C) 1994 Tune 1000 Corporation ;1977 Gibb Bros. Music (BMI). Int'l Rights Secured.

V.S.

Lead 3 (Calliope)

Lead 3 (Calliope)

88

93

98

102

105

How Deep Is Your Love
Violoncello

♩ = 104,999924

23

30

43

51

59

67

76

85

93

101

(C) 1994 Tune 1000 Corporation ;1977 Gibb Bros. Music (BMI). Int'l Rights Secured.
(C) 1994 Tune 1000 Corporation ;1977 Gibb Bros. Music (BMI). Int'l Rights Secured.