

Miles Davis - Solar

♩ = 160,000000

TRUMPET

DRUMS

JAZZ GTR

ACOU BASS

4

TRUMPET

DRUMS

JAZZ GTR

ACOU BASS

6

TRUMPET

DRUMS

JAZZ GTR

ACOU BASS

8

TRUMPET

DRUMS

JAZZ GTR

ACOU BASS

10

TRUMPET

DRUMS

JAZZ GTR

ACOU BASS

12

TRUMPET

DRUMS

JAZZ GTR

ACOU BASS

15

TRUMPET

DRUMS

JAZZ GTR

ACOU BASS

17

TRUMPET

DRUMS

JAZZ GTR

ACOU BASS

19

TRUMPET

DRUMS

JAZZ GTR

ACOU BASS

22

TRUMPET

DRUMS

JAZZ GTR

ACOU BASS

24

TRUMPET

DRUMS

JAZZ GTR

ACOU BASS

26

TRUMPET

DRUMS

JAZZ GTR

ACOU BASS

29

TRUMPET

DRUMS

JAZZ GTR

ACOU BASS

31

TRUMPET

DRUMS

JAZZ GTR

ACOU BASS

33

TRUMPET

DRUMS

JAZZ GTR

ACOU BASS

35

TRUMPET

DRUMS

JAZZ GTR

ACOU BASS

37

TRUMPET

DRUMS

JAZZ GTR

ACOU BASS

39

TRUMPET

DRUMS

JAZZ GTR

ACOU BASS

42

TRUMPET

DRUMS

JAZZ GTR

ACOU BASS

44

TRUMPET

DRUMS

JAZZ GTR

ACOU BASS

46

TRUMPET

DRUMS

JAZZ GTR

ACOU BASS

48

TRUMPET

DRUMS

JAZZ GTR

ACOU BASS

50

TRUMPET

DRUMS

JAZZ GTR

ACOU BASS

52

TRUMPET

DRUMS

JAZZ GTR

ACOU BASS

54

TRUMPET

DRUMS

JAZZ GTR

ACOU BASS

56

TRUMPET

DRUMS

JAZZ GTR

ACOU BASS

58

TRUMPET

DRUMS

JAZZ GTR

ACOU BASS

59

TRUMPET

DRUMS

JAZZ GTR

ACOU BASS

61

TRUMPET

DRUMS

JAZZ GTR

ACOU BASS

65

TRUMPET

DRUMS

JAZZ GTR

ACOU BASS

67

TRUMPET

DRUMS

JAZZ GTR

ACOU BASS

69

TRUMPET

DRUMS

JAZZ GTR

ACOU BASS

71

TRUMPET

DRUMS

JAZZ GTR

ACOU BASS

73

TRUMPET

DRUMS

JAZZ GTR

ACOU BASS

75

TRUMPET

DRUMS

JAZZ GTR

ACOU BASS

78

TRUMPET

DRUMS

JAZZ GTR

ACOU BASS

80

TRUMPET

DRUMS

JAZZ GTR

ACOU BASS

82

TRUMPET

DRUMS

JAZZ GTR

ACOU BASS

84

TRUMPET

DRUMS

JAZZ GTR

ACOU BASS

86

TRUMPET

DRUMS

JAZZ GTR

ACOU BASS

88

TRUMPET

DRUMS

JAZZ GTR

ACOU BASS

89

TRUMPET

DRUMS

JAZZ GTR

ACOU BASS

91

TRUMPET

DRUMS

JAZZ GTR

ACOU BASS

92

TRUMPET

DRUMS

JAZZ GTR

ACOU BASS

93

TRUMPET

DRUMS

JAZZ GTR

ACOU BASS

94

TRUMPET

DRUMS

JAZZ GTR

ACOU BASS

96

TRUMPET

DRUMS

DRUMS

JAZZ GTR

ACOU BASS

98

TRUMPET

DRUMS

DRUMS

JAZZ GTR

ACOU BASS

100

TRUMPET

DRUMS

DRUMS

JAZZ GTR

ACOU BASS

102

TRUMPET

DRUMS

DRUMS

JAZZ GTR

ACOU BASS

104

TRUMPET

DRUMS

DRUMS

JAZZ GTR

ACOU BASS

106

TRUMPET

DRUMS

DRUMS

JAZZ GTR

ACOU BASS

108

TRUMPET

DRUMS

DRUMS

JAZZ GTR

ACOU BASS

110

TRUMPET

DRUMS

DRUMS

JAZZ GTR

ACOU BASS

112

TRUMPET

DRUMS

JAZZ GTR

ACOU BASS

113

TRUMPET

DRUMS

DRUMS

JAZZ GTR

ACOU BASS

114

TRUMPET

DRUMS

DRUMS

JAZZ GTR

ACOU BASS

115

TRUMPET

DRUMS

DRUMS

JAZZ GTR

ACOU BASS

116

TRUMPET

DRUMS

DRUMS

JAZZ GTR

ACOU BASS

118

TRUMPET

DRUMS

DRUMS

JAZZ GTR

ACOU BASS

120

TRUMPET

DRUMS

DRUMS

JAZZ GTR

ACOU BASS

122

TRUMPET

DRUMS

DRUMS

JAZZ GTR

ACOU BASS

Miles Davis - Solar

TRUMPET

♩ = 160,000000

32

36

41

45

49

53

57

61

66

70

TRUMPET

74

78

82

86

91

95

100

104

109

114

V.S.

4

TRUMPET

119

122

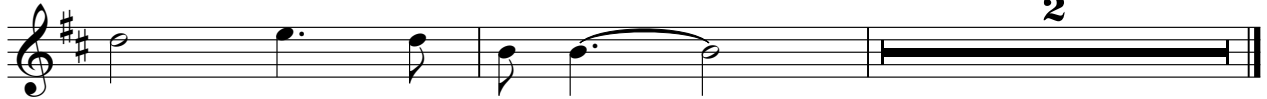

DRUMS

Miles Davis - Solar

♩ = 160,000000

5

9

12

15

18

23

26

29

31

V.S.

34

38

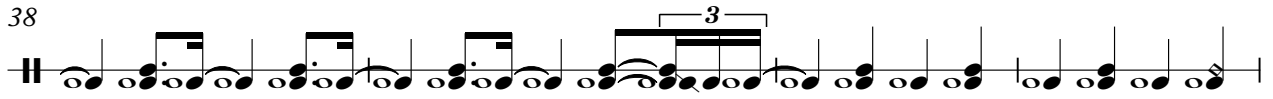

42

45

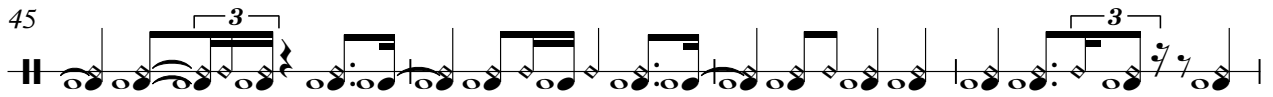

49

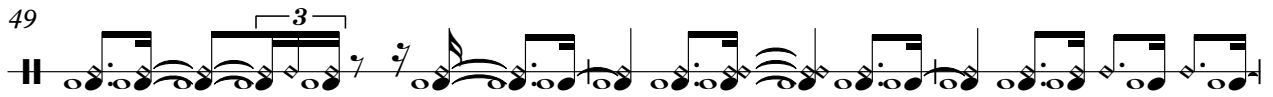

52

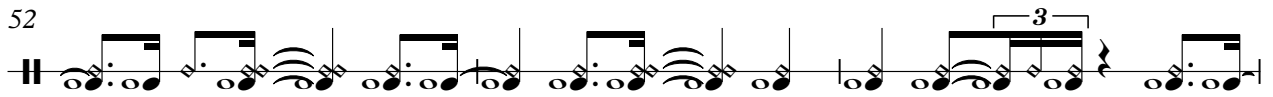

55

58

60

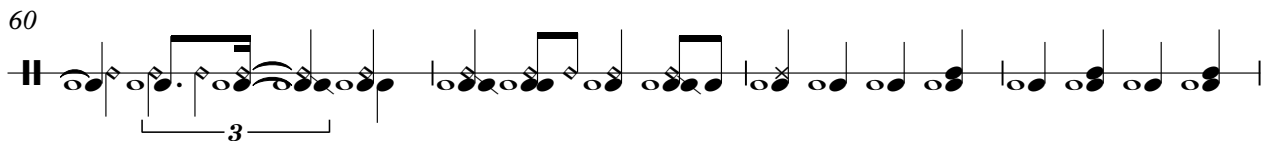

64

DRUMS

67

70

72

75

79

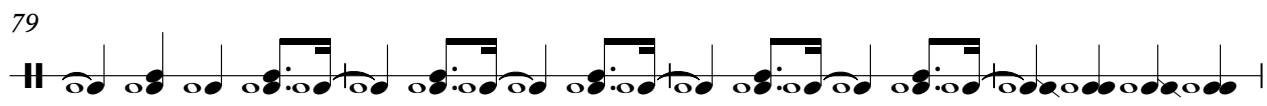

83

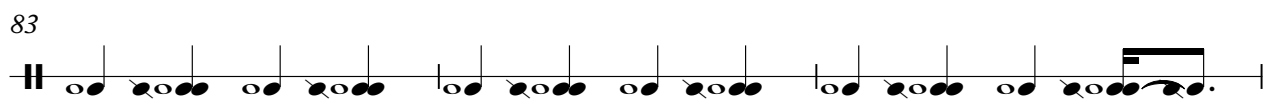

86

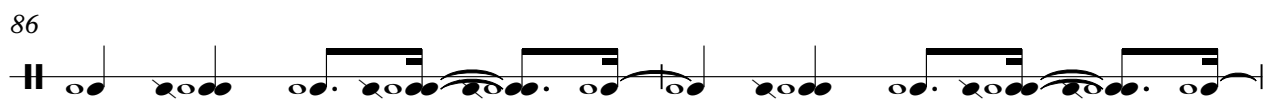

88

91

93

V.S.

95

98

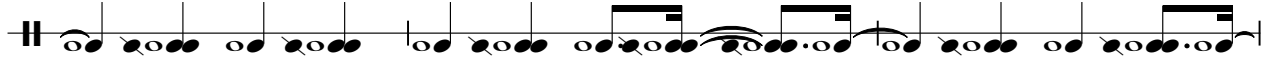

101

104

107

109

112

114

116

119

DRUMS

122

DRUMS

Miles Davis - Solar

♩ = 160,000000

96

2

101

106

112

3

116

3

3

120

3

JAZZ GTR

Miles Davis - Solar

♩ = 160,000000

7

12

17

22

28

33

39

45

52

V.S.

57

64

70

77

83

89

95

101

107

113

119

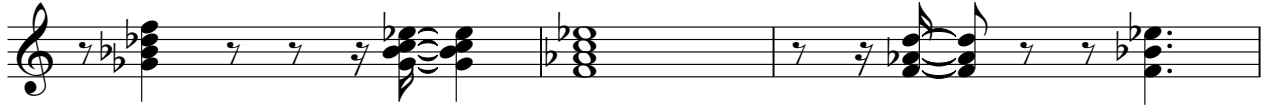

122

Miles Davis - Solar

ACOU BASS

♩ = 160,000000

8

14

20

25

31

37

44

49

55

V.S.

61

67

73

79

84

90

95

101

107

114

