

Fats Domino - Hello Josephine

♩ = 170,000565

popsnare

bassdrum

low tom

crash

mid tom

high tom

handclap

piano

bass

vocal

guitar

organ

6

pop snare
bass drum
low tom
crash
mid tom
high tom
handclap
vocal

10

pop snare
bass drum
handclap
piano
bass
vocal
organ

12

14

16

popsnare

bassdrum

handclap

piano

bass

vocal

organ

18

popsnare

bassdrum

handclap

piano

bass

vocal

organ

20

popsnare

bassdrum

low tom

crash

mid tom

high tom

handclap

piano

bass

vocal

organ

22

popsnare

bassdrum

handclap

piano

bass

vocal

organ

24

popsnare

bassdrum

handclap

piano

bass

vocal

organ

26

28

30

popsnare

bassdrum

handclap

piano

bass

vocal

organ

32

popsnare

bassdrum

low tom

crash

mid tom

high tom

handclap

piano

bass

vocal

guitar

organ

34

pop snare

bass drum

handclap

piano

bass

guitar

organ

36

pop snare

bass drum

handclap

piano

bass

guitar

organ

37

39

41

pop snare

bass drum

handclap

piano

bass

guitar

organ

43

popsnare

bassdrum

low tom

crash

mid tom

high tom

handclap

piano

bass

vocal

guitar

organ

46

pop snare

bass drum

handclap

piano

bass

vocal

organ

48

pop snare

bass drum

handclap

piano

bass

vocal

organ

50

52

54

pop snare

bass drum

handclap

piano

bass

vocal

organ

56

popsnare

bassdrum

low tom

crash

mid tom

high tom

handclap

piano

bass

vocal

organ

58

popsnare

bassdrum

handclap

piano

bass

vocal

organ

60

popsnare

bassdrum

handclap

piano

bass

vocal

organ

62

64

66

popsnare

bassdrum

handclap

piano

bass

vocal

organ

68

popsnare

bassdrum

low tom

crash

mid tom

high tom

handclap

piano

bass

vocal

guitar

organ

70

popsnare

bassdrum

handclap

piano

bass

guitar

organ

72

popsnare

bassdrum

handclap

piano

bass

guitar

organ

74

pop snare
bass drum
handclap
piano
bass
guitar
organ

76

pop snare
bass drum
handclap
piano
bass
guitar
organ

78

pop snare

bass drum

handclap

piano

bass

guitar

organ

80

popsnare

bassdrum

low tom

crash

mid tom

high tom

handclap

piano

bass

vocal

guitar

organ

83

popsnare

bassdrum

handclap

piano

bass

vocal

86

popsnare

bassdrum

handclap

piano

bass

vocal

89

popsnare

bassdrum

handclap

piano

bass

vocal

92

popsnare

bassdrum

low tom

mid tom

high tom

piano

bass

vocal

94

popsnare

bassdrum

handclap

piano

bass

vocal

organ

96

popsnare

bassdrum

handclap

piano

bass

vocal

organ

98

popsnare
bassdrum
handclap
piano
bass
vocal
organ

100

popsnare
bassdrum
handclap
piano
bass
vocal
organ

102

pop snare

bass drum

handclap

piano

bass

vocal

organ

104

popsnare

bassdrum

low tom

crash

mid tom

high tom

piano

bass

vocal

organ

popsnare

Fats Domino - Hello Josephine

$\text{♩} = 170,000565$
popsnare 2

4

6

11

15

19

24

28

32

37

41

46

50

54

59

63

67

72

76

80

86

91

95

99

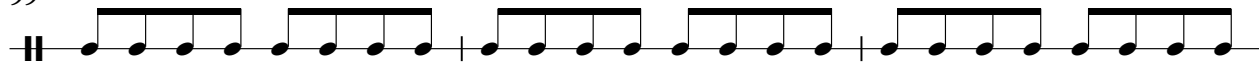

102

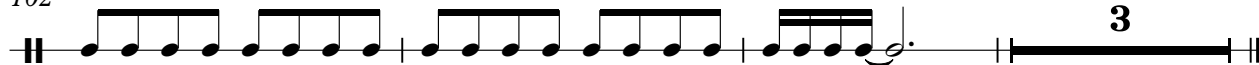

3

Fats Domino - Hello Josephine

bassdrum

♩ = 170,000565
bassdrum
2

8

14

20

26

32

38

44

50

56

V.S.

2

bassdrum

62

68

74

80

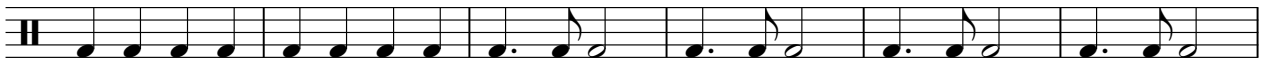

86

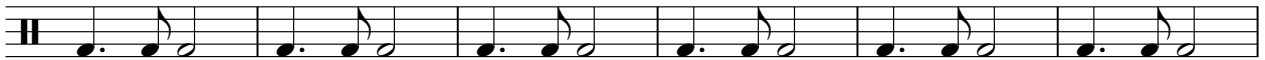

92

98

102

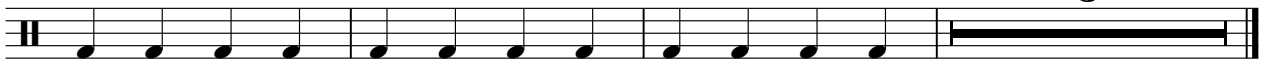

3

Fats Domino - Hello Josephine

low tom

♩ = 170,000565
low tom

7 11

21 11 11

45 11 11

69 11 11

92 11 3

Fats Domino - Hello Josephine

crash

♩ = 170,000565
crash

8 11 11

34

11 11 11

69

11 23 2

mid tom

Fats Domino - Hello Josephine

♩ = 170,000565
mid tom

7 11

21 11 11

45 11 11

69 11 11

92 11 3

Fats Domino - Hello Josephine

high tom

♩ = 170,000565
high tom 7

7 11

21

11 11

45

11 11

69

11 11

92

11 3

handclap

Fats Domino - Hello Josephine

♩ = 170,000565
handclap 2

7

13

18

24

29

35

40

46

51

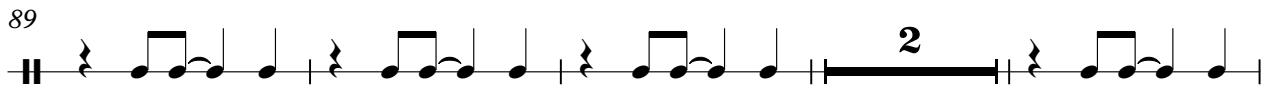
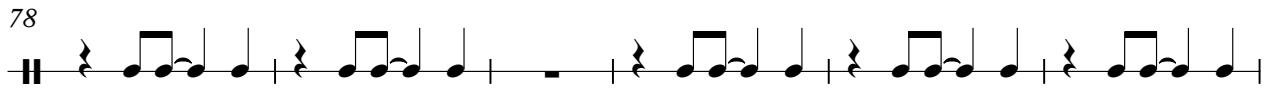
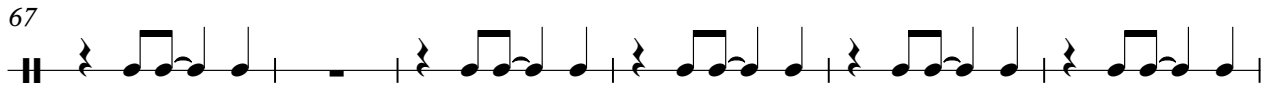

Fats Domino - Hello Josephine

piano

♩ = 170,000565

piano

9

12

14

17

19

22

24

27

29

31

V.S.

34

37

39

41

43

46

49

51

53

55

58

61

64

67

70

73

75

78

81

85

89

92

95

98

101

103

Fats Domino - Hello Josephine

bass

♩ = 170,000565
bass **9**

12
15
17
19
22
24
26
29
32

V.S.

V.S.

Fats Domino - Hello Josephine

vocal

♩ = 170,000565
vocal

8

13

17

22

27

31

12

47

51

55

61

V.S.

65 12

81

85

89

93

98

102 2

Fats Domino - Hello Josephine

guitar

♩ = 170,000565
guitar

32

35

37

39

41

44

71

73

76

78

V.S.

2

guitar

80

26

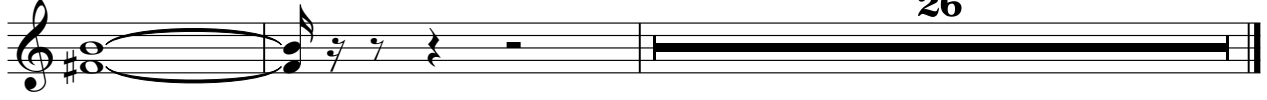

Fats Domino - Hello Josephine

organ

♩ = 170,000565
organ

9

16

24

32

40

48

56

64

71

78

12

2

organ

94

102