

Fats Domino - Im Walking

♩ = 228,026764

Percussion

Acoustic Bass

Solo

♩ = 228,026764

4

Perc.

A. Bass

Solo

6

Perc.

E. Gtr.

A. Bass

Organ

Solo

8

Perc.

E. Gtr.

A. Bass

Organ

Solo

3

9

Perc.

E. Gtr.

A. Bass

Organ

Solo

11

12

14

15

16

Perc.

E. Gtr.

A. Bass

Organ

Solo

17

Perc.

E. Gtr.

A. Bass

Organ

Solo

19

Perc.

E. Gtr.

A. Bass

Organ

Solo

20

Perc.

E. Gtr.

A. Bass

Organ

Solo

21

22

23

24

25

26

27

Perc.

E. Gtr.

A. Bass

Organ

Solo

28

Perc.

E. Gtr.

A. Bass

Organ

Solo

29

Perc. E. Gtr. A. Bass Organ Solo

30

Perc. E. Gtr. A. Bass Organ Solo

31

Perc. E. Gtr. A. Bass Organ Solo

32

Perc. E. Gtr. A. Bass Organ Solo

33

Perc.

E. Gtr.

A. Bass

Organ

Solo

34

Perc.

E. Gtr.

A. Bass

Organ

Solo

35

Perc. E. Gtr. A. Bass Organ Solo

36

Perc. E. Gtr. A. Bass Organ Solo

37

Alto Sax.

Perc.

E. Gtr.

A. Bass

Organ

Solo

39

Alto Sax.

Perc.

E. Gtr.

A. Bass

Solo

41

Alto Sax.

Perc.

E. Gtr.

A. Bass

Solo

43

Alto Sax.

Perc.

E. Gtr.

A. Bass

Solo

44

Alto Sax.

Perc.

E. Gtr.

A. Bass

Solo

46

Alto Sax.

Perc.

E. Gtr.

A. Bass

Solo

48

Alto Sax.

Perc.

E. Gtr.

A. Bass

Solo

50

Alto Sax.

Perc.

E. Gtr.

A. Bass

Solo

52

Alto Sax.

Perc.

E. Gtr.

A. Bass

Solo

54

Alto Sax.

Perc.

E. Gtr.

A. Bass

Solo

56

Alto Sax.

Perc.

E. Gtr.

A. Bass

Solo

58

Alto Sax.

Perc.

E. Gtr.

A. Bass

Solo

60

Alto Sax.

Perc.

E. Gtr.

A. Bass

Solo

62

Alto Sax.

Perc.

E. Gtr.

A. Bass

Solo

64

Alto Sax.

Perc.

E. Gtr.

A. Bass

Solo

66

Alto Sax.

Perc.

E. Gtr.

A. Bass

Solo

68

Alto Sax.

Perc.

E. Gtr.

A. Bass

Solo

70

Alto Sax.

Perc.

E. Gtr.

A. Bass

Organ

Solo

72

74

76

78

80

Perc. E. Gtr. A. Bass Organ Solo

82

Perc. E. Gtr. A. Bass Organ Solo

84

Perc.

E. Gtr.

A. Bass

Organ

Solo

86

Perc.

E. Gtr.

A. Bass

Organ

Solo

88

Perc. E. Gtr. A. Bass Organ Solo

90

Perc. E. Gtr. A. Bass Organ Solo

92

Perc. E. Gtr. A. Bass Organ Solo

94

Perc. E. Gtr. A. Bass Organ Solo

96

Perc.

E. Gtr.

A. Bass

Organ

Solo

98

Perc.

E. Gtr.

A. Bass

Organ

Solo

100

Perc. E. Gtr. A. Bass Organ Solo

102

Perc. E. Gtr. A. Bass Organ Tape Smp. Brs Solo

104

105

107

Perc.

E. Gtr.

A. Bass

Tape Smp. Brs

Solo

109

Perc.

E. Gtr.

A. Bass

Tape Smp. Brs

Solo

111

Perc. E. Gtr. A. Bass Tape Smp. Brs Solo

113

Perc. E. Gtr. A. Bass Tape Smp. Brs Solo

114 35

Perc.

E. Gtr.

A. Bass

Tape Smp. Brs

Solo

116

Perc.

E. Gtr.

A. Bass

Tape Smp. Brs

Solo

117

118

119

Alto Sax.

Perc.

E. Gtr.

A. Bass

Solo

120

Alto Sax.

Perc.

E. Gtr.

A. Bass

Tape Smp. Brs

Solo

121

Alto Sax.

Perc.

E. Gtr.

A. Bass

Solo

122

Alto Sax.

Perc.

E. Gtr.

A. Bass

Tape Smp. Brs

Solo

123

Alto Sax.

Perc.

E. Gtr.

A. Bass

Solo

124

Alto Sax.

Perc.

E. Gtr.

A. Bass

Tape Smp. Brs

Solo

125

Alto Sax.

Perc.

E. Gtr.

A. Bass

Solo

126

Alto Sax.

Perc.

E. Gtr.

A. Bass

Solo

127

Alto Sax.

Perc.

E. Gtr.

A. Bass

Tape Smp. Brs

Solo

128

Perc.

E. Gtr.

A. Bass

Tape Smp. Brs

Solo

129

Perc.

E. Gtr.

A. Bass

Tape Smp. Brs

Solo

131

Perc.

E. Gtr.

A. Bass

Tape Smp. Brs

Solo

132

133

134

Perc. E. Gtr. A. Bass Tape Smp. Brs Solo

136

Perc. E. Gtr. A. Bass Tape Smp. Brs Solo

137 45

Perc. 

E. Gtr. 

A. Bass 

Tape Smp. Brs 

Solo 

139

Perc. 

E. Gtr. 

A. Bass 

Tape Smp. Brs 

Solo 

140

141

142

Alto Sax.

Perc.

E. Gtr.

A. Bass

Organ

Tape Smp. Brs

Solo

Fats Domino - Im Walking

Alto Saxophone

♩ = 228,026764

37

40

43

47

50

54

58

62

66

69

48

2

Alto Saxophone

119

122

125

127

Fats Domino - Im Walking

Percussion

♩ = 228,026764

2

6

10

14

18

21

24

27

30

32

V.S.

34

36

38

42

46

50

54

57

61

65

68

72

76

80

84

87

90

93

96

99

V.S.

Percussion

102

106

110

114

118

121

124

127

130

133

Percussion

136 5

139

141 3

Fats Domino - Im Walking

Electric Guitar

♩ = 228,026764

6

10

13

17

20

23

27

31

35

39

V.S.

Electric Guitar

43

47

51

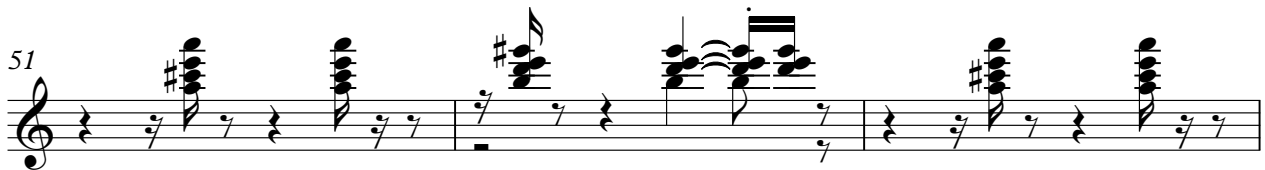

54

58

62

66

70

74

78

Electric Guitar

82

85

89

93

97

101

105

108

112

115

3

3

V.S.

Electric Guitar

118

121

125

129

133

136

139

141

Fats Domino - Im Walking

Acoustic Bass

♩ = 228,026764

2

V.S.

46

50

54

58

62

66

71

76

81

86

90

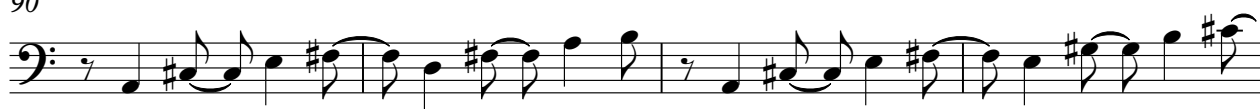

94

99

104

108

112

116

119

122

125

128

132

136

140

142

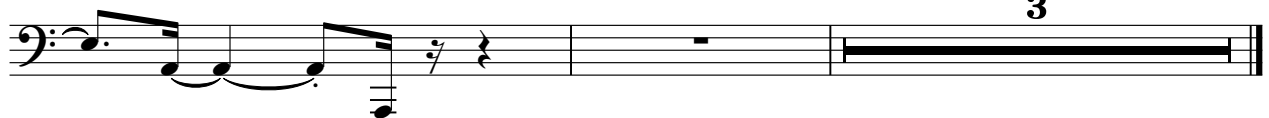

Fats Domino - Im Walking

Rock Organ

♩ = 228,026764

5

9

13

17

20

24

27

30

33

36

31

Tape Sampler Keyboard [Brass] Fats Domino - Im Walking

♩ = 228,026764 **102**

105

109

113

117

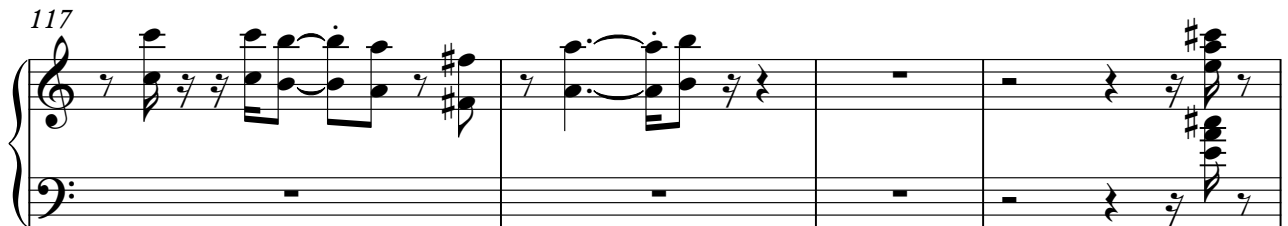

121

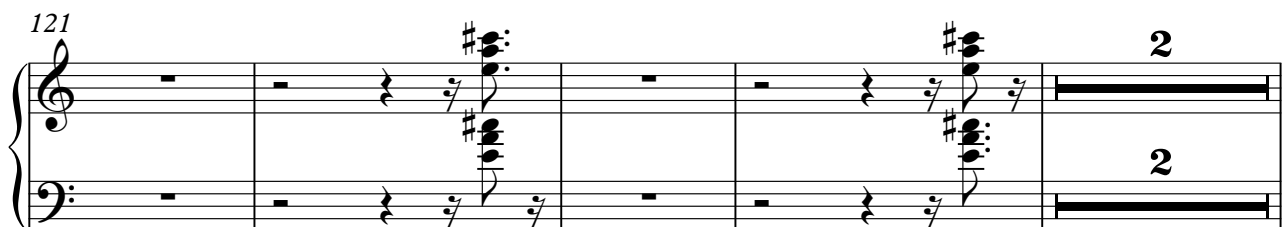

Tape Sampler Keyboard [Brass]

127

131

136

139

141

Fats Domino - Im Walking

Solo

♩ = 228,026764

2

5

8

10

12

14

16

18

20

22

3

3

V.S.

V.S.

V.S.

136

138

140

142
