

# Fats Domino - Darktown Strutters Ball

♩ = 170,000565

ALTO SAX

BARITONSAX

DRUMS

JAZZ GTR

ACOU BASS

MELODY

A.PIANO 2

5

BARITONSAX

DRUMS

JAZZ GTR

ACOU BASS

MELODY

A.PIANO 2

7

BARITONSAX

DRUMS

JAZZ GTR

ACOU BASS

MELODY

A.PIANO 2

9

BARITONSAX

DRUMS

JAZZ GTR

ACOU BASS

MELODY

A.PIANO 2

11

BARITONSAX

DRUMS

JAZZ GTR

ACOU BASS

MELODY

A.PIANO 2

13

BARITONSAX

DRUMS

JAZZ GTR

ACOU BASS

MELODY

A.PIANO 2

15

BARITONSAX

DRUMS

JAZZ GTR

ACOU BASS

MELODY

A.PIANO 2

17

BARITONSAX

DRUMS

JAZZ GTR

ACOU BASS

MELODY

A.PIANO 2

19

BARITONSAX

DRUMS

JAZZ GTR

ACOU BASS

MELODY

A.PIANO 2

21

BARITONSAX

DRUMS

JAZZ GTR

ACOU BASS

MELODY

A.PIANO 2

23

ALTO SAX

BARITONSAX

DRUMS

JAZZ GTR

ACOU BASS

A.PIANO 2

25

ALTO SAX

BARITONSAX

DRUMS

JAZZ GTR

ACOU BASS

A.PIANO 2

27

ALTO SAX

BARITONSAX

DRUMS

JAZZ GTR

ACOU BASS

A.PIANO 2

29

ALTO SAX

BARITONSAX

DRUMS

JAZZ GTR

ACOU BASS

A.PIANO 2

31

ALTO SAX

BARITONSAX

DRUMS

JAZZ GTR

ACOU BASS

A.PIANO 2

33

ALTO SAX

BARITONSAX

DRUMS

JAZZ GTR

ACOU BASS

A.PIANO 2

35

ALTO SAX

BARITONSAX

DRUMS

JAZZ GTR

ACOU BASS

A.PIANO 2

37

ALTO SAX

BARITONSAX

DRUMS

JAZZ GTR

ACOU BASS

A.PIANO 2

39

ALTO SAX

BARITONSAX

DRUMS

JAZZ GTR

ACOU BASS

A.PIANO 2

41

ALTO SAX

BARITONSAX

DRUMS

JAZZ GTR

ACOU BASS

A.PIANO 2

43

ALTO SAX

BARITONSAX

DRUMS

JAZZ GTR

ACOU BASS

MELODY

A.PIANO 2

45

BARITONSAX

DRUMS

JAZZ GTR

ACOU BASS

MELODY

A.PIANO 2

47

BARITONSAX

DRUMS

JAZZ GTR

ACOU BASS

MELODY

A.PIANO 2

49

BARITONSAX

DRUMS

JAZZ GTR

ACOU BASS

MELODY

A.PIANO 2

51

BARITONSAX

DRUMS

JAZZ GTR

ACOU BASS

MELODY

A.PIANO 2

53

BARITONSAX

DRUMS

JAZZ GTR

ACOU BASS

MELODY

A.PIANO 2

55

BARITONSAX

DRUMS

JAZZ GTR

ACOU BASS

MELODY

A.PIANO 2

57

BARITONSAX

DRUMS

JAZZ GTR

ACOU BASS

MELODY

A.PIANO 2

59

BARITONSAX

DRUMS

JAZZ GTR

ACOU BASS

MELODY

A.PIANO 2

61

ALTO SAX

BARITONSAX

DRUMS

JAZZ GTR

ACOU BASS

MELODY

A.PIANO 2

63

ALTO SAX

BARITONSAX

DRUMS

JAZZ GTR

ACOU BASS

A.PIANO 2

65

ALTO SAX

BARITONSAX

DRUMS

JAZZ GTR

ACOU BASS

A.PIANO 2

67

ALTO SAX

BARITONSAX

DRUMS

JAZZ GTR

ACOU BASS

A.PIANO 2

69

ALTO SAX

BARITONSAX

DRUMS

JAZZ GTR

ACOU BASS

A.PIANO 2

71

ALTO SAX

BARITONSAX

DRUMS

JAZZ GTR

ACOU BASS

A.PIANO 2

73

ALTO SAX

BARITONSAX

DRUMS

JAZZ GTR

ACOU BASS

A.PIANO 2

75

ALTO SAX

BARITONSAX

DRUMS

JAZZ GTR

ACOU BASS

A.PIANO 2

77

ALTO SAX

BARITONSAX

DRUMS

JAZZ GTR

ACOU BASS

A.PIANO 2

79

ALTO SAX

BARITONSAX

DRUMS

JAZZ GTR

ACOU BASS

A.PIANO 2

81

ALTO SAX

BARITONSAX

DRUMS

JAZZ GTR

ACOU BASS

A.PIANO 2

83

ALTO SAX

BARITONSAX

DRUMS

JAZZ GTR

ACOU BASS

A.PIANO 2

Fats Domino - Darktown Strutters Ball

ALTO SAX

$\text{♩} = 170,000565$

21

25

29

33

37

41

18

62

67

71

75

V.S.

2

ALTO SAX

80

82

3

BARITONSAX

Fats Domino - Darktown Strutters Ball

♩ = 170,000565

2

7

11

15

20

25

29

33

38

43

V.S.

Fats Domino - Darktown Strutters Ball

DRUMS

♩ = 170,000565

2

7

11

15

19

23

27

31

35

39

3

6

3

V.S.

DRUMS

43

6 6 3

47

51

55

59

63

67

71

75

79

3

DRUMS

82

♩ = 170,000565

2

7

11

15

20

25

29

33

38

43

47

51

55

60

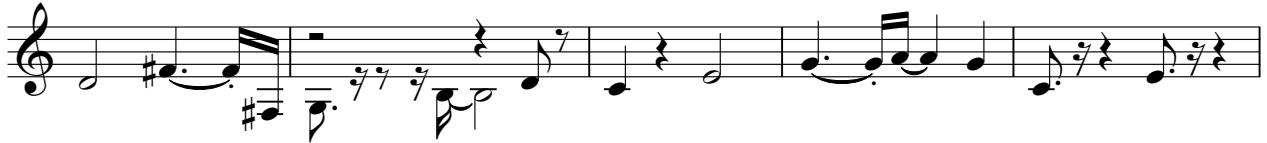

65

69

73

78

82

ACOU BASS

Fats Domino - Darktown Strutters Ball

♩ = 170,000565

2

8

14

19

24

29

35

40

46

51

V.S.

2

# ACOU BASS

57

63

69

74

80

43

47

50

54

57

60

Fats Domino - Darktown Strutters Ball

A.PIANO 2

♩ = 170,000565

6

8

10

13

15

17

19

21

23

V.S.

48

50

53

55

57

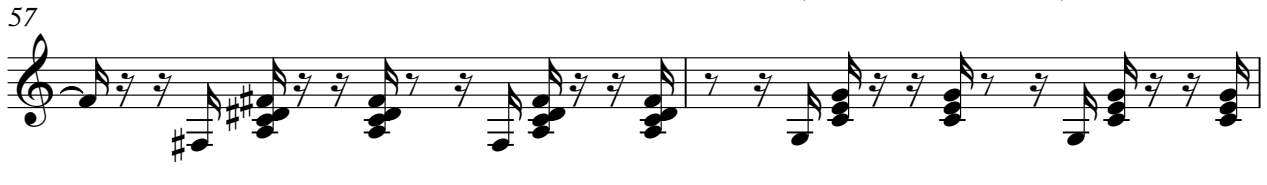

59

61

63

66

68

V.S.

70

3

72

74

76

78

80

82

3

2