

# All American Rejects - Gives You Hell

0.0"  
1.1,00  
Intro

♩ = 101,000069

2

5

Lead Vocal (Tyson)

Percussion (Chris)

Electric Percussion

Keyboard (Toad)

7

Lead Vocal (Tyson)

Electric Percussion

Keyboard (Toad)

9

Lead Vocal (Tyson)

Electric Percussion

Keyboard (Toad)

11

Lead Vocal (Tyson)

Electric Percussion

Keyboard (Toad)

30.8"  
14.1,00  
Chorus

13

Lead Vocal (Tyson)

Electric Percussion

Shakers

Keyboard (Toad)

Bass

15

Lead Vocal (Tyson)

Electric Percussion

Shakers

Keyboard (Toad)

Bass

40.3"  
18.1,00  
Verse 2

17

Lead Vocal (Tyson)

Electric Percussion

Shakers

Keyboard (Toad)

Lead Guitar (Nick)

Bass

19

Lead Vocal (Tyson)

Percussion (Chris)

Electric Percussion

Shakers

Keyboard (Toad)

Bass

21

Lead Vocal (Tyson)

Percussion (Chris)

Keyboard (Toad)

Lead Guitar (Nick)

Bass

23

Lead Vocal (Tyson)

Percussion (Chris)

Keyboard (Toad)

Bass

59.4"  
26.1,00  
Pre-Chorus

25

Lead Vocal (Tyson)

Percussion (Chris)

Electric Percussion

Keyboard (Toad)

Bass

Backing Vocal (Mike)

27

Lead Vocal (Tyson)

Electric Percussion

Keyboard (Toad)

Backing Vocal (Mike)

1'08.9"  
30.1,00  
Chorus

29

Lead Vocal (Tyson)

Percussion (Chris)

Electric Percussion

Shakers

Keyboard (Toad)

Lead Guitar (Nick)

Guitar (Mike)

Bass

Backing Vocal (Mike)

31

Lead Vocal (Tyson)

Percussion (Chris)

Shakers

Lead Guitar (Nick)

Guitar (Mike)

Bass

33

Lead Vocal (Tyson)

Percussion (Chris)

Shakers

Lead Guitar (Nick)

Guitar (Mike)

Bass

35

Lead Vocal (Tyson)

Percussion (Chris)

Shakers

Lead Guitar (Nick)

Guitar (Mike)

Bass

1'27.9"  
38.1,00  
Guitar Solo

37

Lead Vocal (Tyson)

Percussion (Chris)

Electric Percussion

Shakers

Lead Guitar (Nick)

Guitar (Mike)

Bass

39

Electric Percussion

Lead Guitar (Nick)

Bass

1'37.4"  
42.1,00  
Verse 3

42

Lead Vocal (Tyson)

Percussion (Chris)

Electric Percussion

Shakers

Lead Guitar (Nick)

Bass

Backing Vocal (Mike)

44

Lead Vocal (Tyson)

Percussion (Chris)

Shakers

Lead Guitar (Nick)

Bass

Backing Vocal (Mike)

1'46.9"  
46.1,00  
Pre-Chorus

46

Lead Vocal (Tyson)

Percussion (Chris)

Shakers

Keyboard (Toad)

Backing Vocal (Mike)

48

Lead Vocal (Tyson)

Percussion (Chris)

Keyboard (Toad)

Lead Guitar (Nick)

Backing Vocal (Mike)

1'56.4"  
50.1,00  
Chorus

50

Lead Vocal (Tyson)

Percussion (Chris)

Shakers

Lead Guitar (Nick)

Guitar (Mike)

Bass

52

Lead Vocal (Tyson)

Percussion (Chris)

Shakers

Lead Guitar (Nick)

Guitar (Mike)

Bass

54

Lead Vocal (Tyson)

Percussion (Chris)

Shakers

Lead Guitar (Nick)

Guitar (Mike)

Bass

56

Lead Vocal (Tyson)

Percussion (Chris)

Shakers

Lead Guitar (Nick)

Guitar (Mike)

Bass

2'15.4"  
58.1,00  
Bridge

58

Lead Vocal (Tyson)

Percussion (Chris)

Keyboard (Toad)

Lead Guitar (Nick)

Guitar (Mike)

60

Lead Vocal (Tyson)

Percussion (Chris)

Keyboard (Toad)

Lead Guitar (Nick)

62

Lead Vocal (Tyson)

Percussion (Chris)

Keyboard (Toad)

Lead Guitar (Nick)

63

Lead Vocal (Tyson)

Keyboard (Toad)

Lead Guitar (Nick)

64

Lead Vocal (Tyson)

Percussion (Chris)

Keyboard (Toad)

Lead Guitar (Nick)

2'36.8"  
67.1,00  
Chorus (Croud)

66

Lead Vocal (Tyson)

Percussion (Chris)

Bass

Backing Vocal (Mike)

68

Percussion (Chris)

Bass

Backing Vocal (Mike)

70

Percussion (Chris)

Bass

Backing Vocal (Mike)

72

Percussion (Chris)

Bass

Backing Vocal (Mike)

74

Lead Vocal (Tyson)

Percussion (Chris)

Lead Guitar (Nick)

Guitar (Mike)

Bass

Backing Vocal (Mike)

76

Lead Vocal (Tyson)

Percussion (Chris)

Lead Guitar (Nick)

Guitar (Mike)

Bass

Backing Vocal (Mike)

78

Lead Vocal (Tyson)

Percussion (Chris)

Lead Guitar (Nick)

Guitar (Mike)

Bass

Backing Vocal (Mike)

80

Lead Vocal (Tyson)

Percussion (Chris)

Lead Guitar (Nick)

Guitar (Mike)

Bass

Backing Vocal (Mike)

82

Lead Vocal (Tyson)

Percussion (Chris)

Lead Guitar (Nick)

Guitar (Mike)

Bass

Backing Vocal (Mike)

84

Lead Vocal (Tyson)

Percussion (Chris)

Lead Guitar (Nick)

Guitar (Mike)

Bass

Backing Vocal (Mike)

86

Lead Vocal (Tyson)

Percussion (Chris)

Electric Percussion

Lead Guitar (Nick)

Guitar (Mike)

Bass

# All American Rejects - Gives You Hell

Lead Vocal (Tyson)

♩ = 101,000069

5

9

13

16

20

24

28

32

36

3

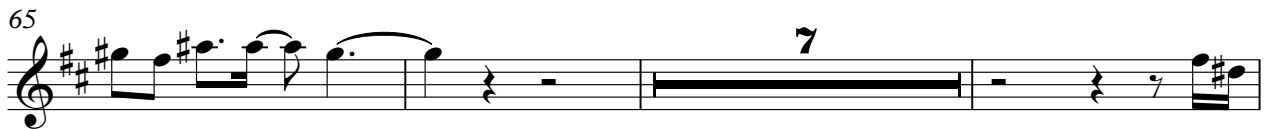

# All American Rejects - Gives You Hell

Percussion (Chris)

♩ = 101,000069

5 13

21

25 2

31

35 3

42

46

50

54

58 2

65

69

73

77

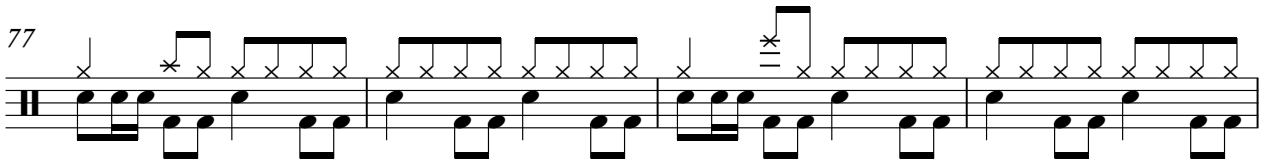

81

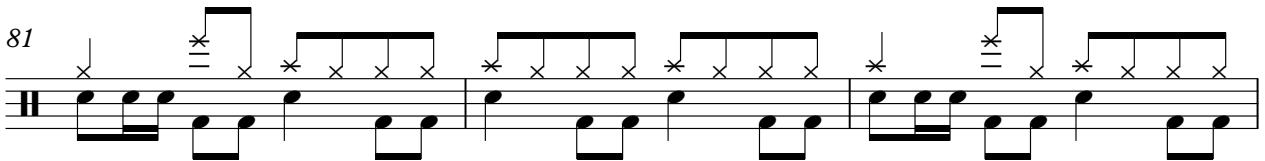

84

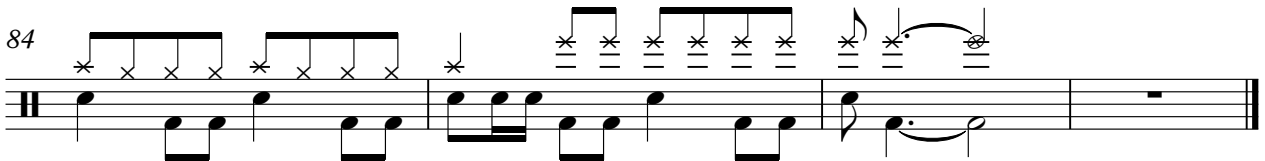

Electric Percussion

All American Rejects - Gives You Hell

♩ = 101,000069

6

11

15

20

30

41

# All American Rejects - Gives You Hell

Shakers

♩ = 101,000069

11

15

19

9

31

35

39

3

45

3

51

55

57

30

# All American Rejects - Gives You Hell

Keyboard (Toad)

♩ = 101,000069

5

8

11

14

17

20

23

27

16

2

Keyboard (Toad)

46

50

8

62

22

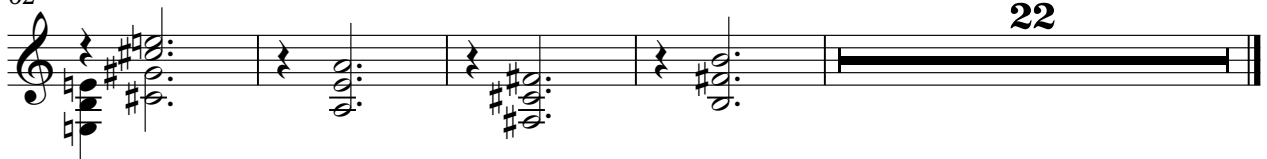

# All American Rejects - Gives You Hell

## Lead Guitar (Nick)

♩ = 101,000069

14

19 2 6

30

35

40

45 3

52

57

62

64 9

Lead Guitar (Nick)

75

80

84

# All American Rejects - Gives You Hell

Guitar (Mike)

$\text{♩} = 101,000069$

29

33

38 11

52

57 16

77

82

85

# All American Rejects - Gives You Hell

Bass

♩ = 101,000069

12

16

21

26

4

34

39

2

44

4

51

55

9

2

Bass

67

72

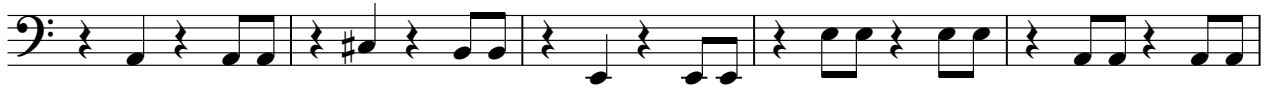

77

82

85

# All American Rejects - Gives You Hell

Backing Vocal (Mike)

♩ = 101,000069

24

28

12

44

49

16

68

71

75

81

3
