

# Sheena Easton - The Nearness of You

2.0"  
2.1,00  
THE NEARNESS OF YOU .....

♩ = 120,000000

♩ = 89,000038

Drums / Traps

Guitar / Steel string

3rd Melody / Nylon guitar

Bass / Acoustic bass

Piano / Rhodes piano

1st Melody / Rhodes piano

2nd Strings / Slow strings

1st Strings / Strings

♩ = 120,000000

♩ = 89,000038

Drums / Traps

Guitar / Steel string

Bass / Acoustic bass

Piano / Rhodes piano

1st Melody / Rhodes piano

4

6

Drums / Traps

Guitar / Steel string

Bass / Acoustic bass

Piano / Rhodes piano

1st Melody / Rhodes piano

8

Drums / Traps

Guitar / Steel string

Bass / Acoustic bass

Piano / Rhodes piano

1st Melody / Rhodes piano

10 3

Drums / Traps

Guitar / Steel string

Bass / Acoustic bass

Piano / Rhodes piano

1st Melody / Rhodes piano

3

12

Drums / Traps

Guitar / Steel string

Bass / Acoustic bass

Piano / Rhodes piano

1st Melody / Rhodes piano

14

Drums / Traps

Guitar / Steel string

Bass / Acoustic bass

Piano / Rhodes piano

1st Melody / Rhodes piano

16

Drums / Traps

Guitar / Steel string

Bass / Acoustic bass

Piano / Rhodes piano

1st Melody / Rhodes piano

18

Drums / Traps

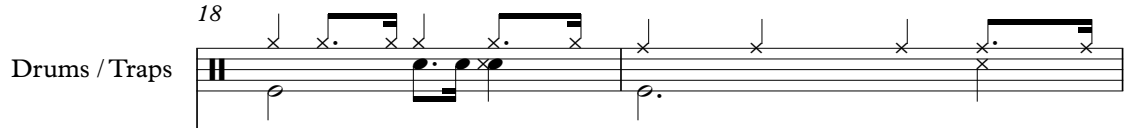

Guitar / Steel string

Bass / Acoustic bass

Piano / Rhodes piano

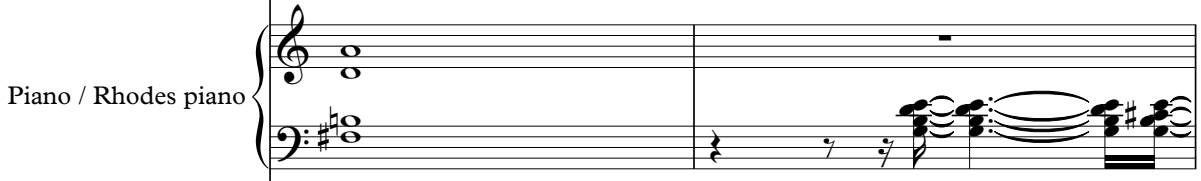

1st Melody / Rhodes piano

2nd Strings / Slow strings

1st Strings / Strings

20

Drums / Traps

Guitar / Steel string

Bass / Acoustic bass

Piano / Rhodes piano

1st Melody / Rhodes piano

2nd Strings / Slow strings

1st Strings / Strings

22

Drums / Traps

Guitar / Steel string

Bass / Acoustic bass

Piano / Rhodes piano

1st Melody / Rhodes piano

2nd Strings / Slow strings

1st Strings / Strings

24

Drums / Traps

Guitar / Steel string

Bass / Acoustic bass

Piano / Rhodes piano

1st Melody / Rhodes piano

2nd Strings / Slow strings

1st Strings / Strings

26

Drums / Traps

Guitar / Steel string

Bass / Acoustic bass

Piano / Rhodes piano

1st Melody / Rhodes piano

2nd Strings / Slow strings

1st Strings / Strings

28

Drums / Traps

Guitar / Steel string

Bass / Acoustic bass

Piano / Rhodes piano

1st Melody / Rhodes piano

31

Drums / Traps

Guitar / Steel string

Bass / Acoustic bass

Piano / Rhodes piano

1st Melody / Rhodes piano

33

Drums / Traps

Guitar / Steel string

Bass / Acoustic bass

Piano / Rhodes piano

1st Melody / Rhodes piano

35

Drums / Traps

Guitar / Steel string

Bass / Acoustic bass

Piano / Rhodes piano

1st Melody / Rhodes piano

37

Drums / Traps

Guitar / Steel string

Bass / Acoustic bass

Piano / Rhodes piano

1st Melody / Rhodes piano

2nd Melody / Muted trumpet

2nd Strings / Slow strings

1st Strings / Strings

39

Drums / Traps

Guitar / Steel string

Bass / Acoustic bass

Piano / Rhodes piano

2nd Melody / Muted trumpet

2nd Strings / Slow strings

1st Strings / Strings

41

Drums / Traps

Guitar / Steel string

Bass / Acoustic bass

Piano / Rhodes piano

2nd Melody / Muted trumpet

2nd Strings / Slow strings

1st Strings / Strings

43

Drums / Traps

Guitar / Steel string

Bass / Acoustic bass

Piano / Rhodes piano

2nd Melody / Muted trumpet

2nd Strings / Slow strings

1st Strings / Strings

45

Drums / Traps

Guitar / Steel string

Bass / Acoustic bass

Piano / Rhodes piano

2nd Melody / Muted trumpet

2nd Strings / Slow strings

1st Strings / Strings

47

Drums / Traps

Guitar / Steel string

Bass / Acoustic bass

Piano / Rhodes piano

2nd Melody / Muted trumpet

2nd Strings / Slow strings

1st Strings / Strings

48

Drums / Traps

Guitar / Steel string

Bass / Acoustic bass

Piano / Rhodes piano

2nd Melody / Muted trumpet

2nd Strings / Slow strings

1st Strings / Strings

50

Drums / Traps

Guitar / Steel string

Bass / Acoustic bass

Piano / Rhodes piano

2nd Melody / Muted trumpet

2nd Strings / Slow strings

1st Strings / Strings

52

Drums / Traps

Guitar / Steel string

Bass / Acoustic bass

Piano / Rhodes piano

2nd Melody / Muted trumpet

2nd Strings / Slow strings

1st Strings / Strings

54

Drums / Traps

Guitar / Steel string

Bass / Acoustic bass

Piano / Rhodes piano

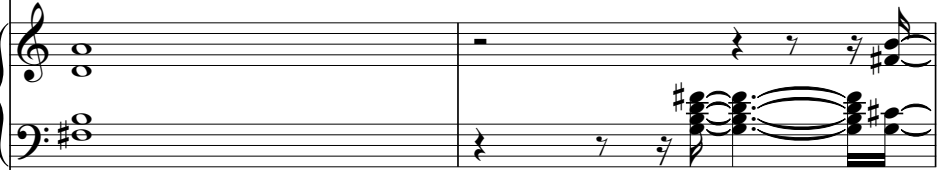

2nd Melody / Muted trumpet

2nd Strings / Slow strings

1st Strings / Strings

56

Drums / Traps

Guitar / Steel string

Bass / Acoustic bass

Piano / Rhodes piano

2nd Melody / Muted trumpet

2nd Strings / Slow strings

1st Strings / Strings

1. **Drums / Traps**: A drum set part with a snare drum and a trap drum. The snare drum plays a steady quarter-note pattern, while the trap drum plays a dotted quarter-note pattern.   
2. **Guitar / Steel string**: A guitar part in treble clef with a key signature of one sharp (F#). It features a rhythmic pattern of eighth notes and quarter notes, often with a 'chick' sound indicated by a slash and a vertical line.   
3. **Bass / Acoustic bass**: A bass line in bass clef, primarily consisting of quarter and eighth notes, providing a steady harmonic foundation.   
4. **Piano / Rhodes piano**: A piano part in grand staff (treble and bass clefs) with a key signature of one sharp. It uses sustained chords and single notes, with a Rhodes piano timbre indicated by a 'p' in a box.   
5. **2nd Melody / Muted trumpet**: A melodic line in treble clef, featuring eighth and quarter notes with a muted trumpet sound effect.   
6. **2nd Strings / Slow strings**: A string part in treble clef, using long, sustained notes and chords to create a slow, atmospheric texture.   
7. **1st Strings / Strings**: A string part in bass clef, also using long, sustained notes and chords, complementing the 2nd strings.

58

Drums / Traps

Guitar / Steel string

Bass / Acoustic bass

Piano / Rhodes piano

2nd Melody / Muted trumpet

2nd Strings / Slow strings

1st Strings / Strings

60

Drums / Traps

Guitar / Steel string

Bass / Acoustic bass

Piano / Rhodes piano

2nd Melody / Muted trumpet

2nd Strings / Slow strings

1st Strings / Strings

62

Drums / Traps

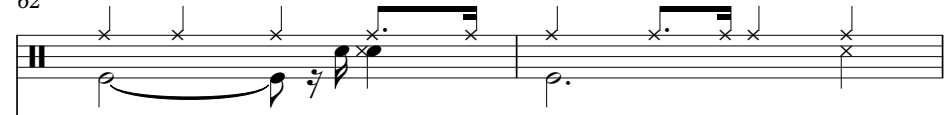

Guitar / Steel string

Bass / Acoustic bass

Piano / Rhodes piano

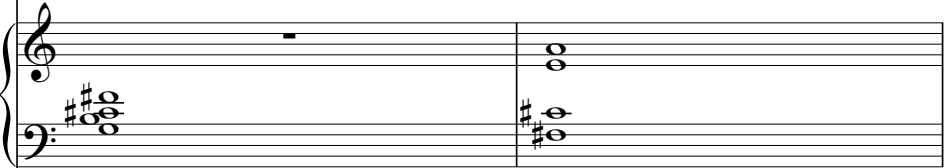

2nd Melody / Muted trumpet

2nd Strings / Slow strings

1st Strings / Strings

64

Drums / Traps

Guitar / Steel string

Bass / Acoustic bass

Piano / Rhodes piano

2nd Melody / Muted trumpet

2nd Strings / Slow strings

1st Strings / Strings

66

Drums / Traps

Guitar / Steel string

Bass / Acoustic bass

Piano / Rhodes piano

2nd Melody / Muted trumpet

2nd Strings / Slow strings

1st Strings / Strings

68

Drums / Traps

Guitar / Steel string

Bass / Acoustic bass

Piano / Rhodes piano

2nd Melody / Muted trumpet

2nd Strings / Slow strings

1st Strings / Strings

- Piano / Rhodes piano:** Features a complex chordal accompaniment with sustained notes and some melodic movement in both hands.
- 2nd Strings / Slow strings:** Plays a melodic line with sustained notes and some movement.
- 1st Strings / Strings:** Provides a harmonic foundation with sustained chords and some melodic movement.

70

Drums / Traps

Guitar / Steel string

Bass / Acoustic bass

Piano / Rhodes piano

2nd Melody / Muted trumpet

2nd Strings / Slow strings

1st Strings / Strings

72

Drums / Traps

Guitar / Steel string

Bass / Acoustic bass

Piano / Rhodes piano

2nd Melody / Muted trumpet

2nd Strings / Slow strings

1st Strings / Strings

74

Drums / Traps

Guitar / Steel string

3rd Melody / Nylon guitar

Bass / Acoustic bass

Piano / Rhodes piano

2nd Strings / Slow strings

1st Strings / Strings

76

Drums / Traps

Guitar / Steel string

3rd Melody / Nylon guitar

Bass / Acoustic bass

Piano / Rhodes piano

78

Drums / Traps

Guitar / Steel string

3rd Melody / Nylon guitar

Bass / Acoustic bass

Piano / Rhodes piano

81

Drums / Traps

Guitar / Steel string

3rd Melody / Nylon guitar

Bass / Acoustic bass

Piano / Rhodes piano

83

Drums / Traps

Guitar / Steel string

3rd Melody / Nylon guitar

Bass / Acoustic bass

Piano / Rhodes piano

85

Drums / Traps

Guitar / Steel string

3rd Melody / Nylon guitar

Bass / Acoustic bass

Piano / Rhodes piano

87

Drums / Traps

Guitar / Steel string

3rd Melody / Nylon guitar

Bass / Acoustic bass

Piano / Rhodes piano

89

Drums / Traps

Guitar / Steel string

3rd Melody / Nylon guitar

Bass / Acoustic bass

Piano / Rhodes piano

91

Drums / Traps

Guitar / Steel string

3rd Melody / Nylon guitar

Bass / Acoustic bass

Piano / Rhodes piano

2nd Strings / Slow strings

1st Strings / Strings

93

Drums / Traps

Guitar / Steel string

3rd Melody / Nylon guitar

Bass / Acoustic bass

Piano / Rhodes piano

2nd Strings / Slow strings

1st Strings / Strings

95

Drums / Traps

Guitar / Steel string

3rd Melody / Nylon guitar

Bass / Acoustic bass

Piano / Rhodes piano

2nd Strings / Slow strings

1st Strings / Strings

97

Drums / Traps

Guitar / Steel string

3rd Melody / Nylon guitar

Bass / Acoustic bass

Piano / Rhodes piano

1st Melody / Rhodes piano

2nd Strings / Slow strings

1st Strings / Strings

99

Drums / Traps

Guitar / Steel string

Bass / Acoustic bass

Piano / Rhodes piano

1st Melody / Rhodes piano

101

Drums / Traps

Guitar / Steel string

Bass / Acoustic bass

Piano / Rhodes piano

1st Melody / Rhodes piano

103

Drums / Traps

Guitar / Steel string

Bass / Acoustic bass

Piano / Rhodes piano

1st Melody / Rhodes piano

106

Drums / Traps

Guitar / Steel string

Bass / Acoustic bass

Piano / Rhodes piano

1st Melody / Rhodes piano

108

Drums / Traps

Guitar / Steel string

Bass / Acoustic bass

Piano / Rhodes piano

1st Melody / Rhodes piano

110

Drums / Traps

Guitar / Steel string

Bass / Acoustic bass

Piano / Rhodes piano

1st Melody / Rhodes piano

2nd Strings / Slow strings

1st Strings / Strings

112

Drums / Traps

Guitar / Steel string

Bass / Acoustic bass

Piano / Rhodes piano

1st Melody / Rhodes piano

2nd Strings / Slow strings

1st Strings / Strings

Sheena Easton - The Nearness of You

Drums / Traps

♩ = 120,000000      ♩ = 89,000038

2

7

12

17

22

27

32

37

42

47

V.S.

52

56

61

66

71

76

81

86

90

95

Drums / Traps

100

105

109

Sheena Easton - The Nearness of You

Guitar / Steel string

$\text{♩} = 120,000000$     $\text{♩} = 89,000038$

2

7

11

15

19

22

26

30

34

38

V.S.

42

46

50

53

57

60

63

66

69

72

76

80

84

88

92

96

99

103

107

110

3rd Melody / Nylon guitar

Sheena Easton - The Nearness of You

♩ = 120,000000      ♩ = 89,000038

**73**

77

82

86

91

95      **16**

Sheena Easton - The Nearness of You

Bass / Acoustic bass

♩ = 120,000000    ♩ = 89,000038

2

8

13

18

22

26

31

36

40

45

V.S.

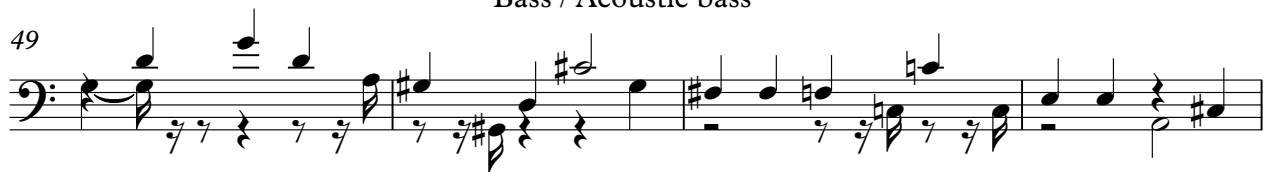

96

101

107

110

Sheena Easton - The Nearness of You

Piano / Rhodes piano

♩ = 120,000000    ♩ = 89,000038

2

8

14

19

24

28

V.S.

35

40

44

48

52

57

62

67

72

76

82

88

V.S.

93

98

104

110

Sheena Easton - The Nearness of You

1st Melody / Rhodes piano

♩ = 120,000000      ♩ = 89,000038

5

10

14

19

23

28

V.S.

32

37

60

100

104

109

Sheena Easton - The Nearness of You

2nd Melody / Muted trumpet

♩ = 120,000000      ♩ = 89,000038

**36**

40

45

50

55

59

64

68

72

**40**

Sheena Easton - The Nearness of You

2nd Strings / Slow strings

♩ = 120,000000      ♩ = 89,000038

**16**

22

**11**

27

42

47

52

58

64

V.S.

2

2nd Strings / Slow strings

69 **16**

91

98 **11**

1st Strings / Strings

Sheena Easton - The Nearness of You

♩ = 120,000000

♩ = 89,000038

16

22

38

43

49

56

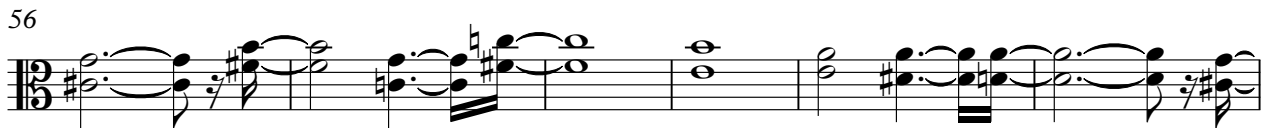

62

67

74

16

95

11

2

1st Strings / Strings

110
