

Bee Gees - Massachusetts

♩ = 101,000069

Flute

Clarinet in Bb

Bassoon

Horn in F

Percussion

Soprano Glockenspiel

Jazz Guitar

Fretless Electric Bass

Viola

Viola

Viola

(C) 1994 Tune 1000 Corporation ;1967, 1975 Gibb Bros. Music (BMI). Int'l Rights Secured.

5

Fl.
Bsn.
Perc.
Sop. Glock.
J. Gtr.
E. Bass
Vla.
Vla.
Vla.

9

Fl.
Bsn.
Perc.
J. Gtr.
E. Bass
Vla.

13

Fl.
Cl.
Perc.
Sop. Glock.
J. Gtr.
E. Bass
Vla.
Vla.

17

Fl.
Bsn.
Perc.
Sop. Glock.
J. Gtr.
E. Bass
Vla.
Vla.

21

Fl.
Cl.
Perc.
Sop. Glock.
J. Gtr.
E. Bass
Vla.
Vla.

25

Fl.
Bsn.
Perc.
Sop. Glock.
J. Gtr.
E. Bass
Vla.
Vla.

29

Fl.
Cl.
Hn.
Perc.
Sop. Glock.
J. Gtr.
E. Bass
Vla.
Vla.

33

Fl.
Bsn.
Hn.
Perc.
Sop. Glock.
J. Gtr.
E. Bass
Vla.
Vla.

37

Fl.
Cl.
Hn.
Perc.
Sop. Glock.
J. Gtr.
E. Bass
Vla.
Vla.
Vla.

41

Fl.
Bsn.
Perc.
Sop. Glock.
J. Gtr.
E. Bass
Vla.
Vla.
Vla.

53

Fl.
Bsn.
Perc.
Sop. Glock.
J. Gtr.
E. Bass
Vla.
Vla.
Vla.

56

Fl.
Bsn.
Perc.
Sop. Glock.
J. Gtr.
E. Bass
Vla.
Vla.

♩ = 96,000000 ♩ = 90,999954

59

Fl.

Bsn.

Perc.

Sop. Glock.

J. Gtr.

E. Bass

Vla.

Vla.

♩ = 96,000000 ♩ = 90,999954

- Massachusetts
Flute

♩ = 101,000069

5

10

15

21

27

33

39

45

51

57

♩ = 96,000054

(C) 1994 Tune 1000 Corporation ;1967, 1975 Gibb Bros. Music (BMI). Int'l Rights Secured.

- Massachusetts
Clarinet in B \flat

$\text{♩} = 101,000069$
12

17 **5** **4**

29 **5**

39 **4**

47 $\text{♩} = 94,99999675$ $\text{♩} = 95,00000325$ $\text{♩} = 96,0000069$ $\text{♩} = 96,0000031$

2 **9** **3**

(C) 1994 Tune 1000 Corporation ;1967, 1975 Gibb Bros. Music (BMI). Int'l Rights Secured.

- Massachusetts
Percussion

♩ = 101,000069

(C) 1994 Tune 1000 Corporation ;1967, 1975 Gibb Bros. Music (BMI). Int'l Rights Secured.

V.S.

Percussion

41

45

49

53

57

59

- Massachusetts
Soprano Glockenspiel

♩ = 101,000069

4 7

14

2

20

26

31

2 3

39

4

47

3

(C) 1994 Tune 1000 Corporation ;1967, 1975 Gibb Bros. Music (BMI). Int'l Rights Secured.

Soprano Glockenspiel

54

- Massachusetts
Jazz Guitar

♩ = 101,000069

5

8

11

14

17

20

23

26

30

(C) 1994 Tune 1000 Corporation ;1967, 1975 Gibb Bros. Music (BMI). Int'l Rights Secured.

V.S.

33

36

39

42

46

49

53

56

59

♩ = 96

- Massachusetts

Fretless Electric Bass

♩ = 101,000069

5

9

13

17

21

25

29

33

37

(C) 1994 Tune 1000 Corporation ;1967, 1975 Gibb Bros. Music (BMI). Int'l Rights Secured.

V.S.

41

46

51

56

59

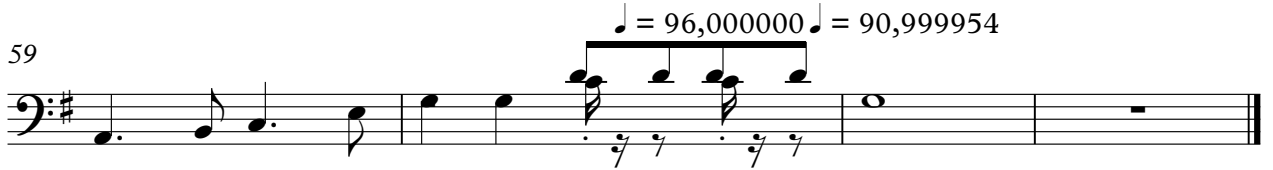

- Massachusetts
Viola

♩ = 101,000069

3 9

17

2

24

30

2 2

38

45

50

7 3

♩ = 96,000,009954

(C) 1994 Tune 1000 Corporation ;1967, 1975 Gibb Bros. Music (BMI). Int'l Rights Secured.

