

Pat Benatar - Hit Me With Your Best Shot

$\text{♩} = 139,000214$

Drums

Drums

Drums

Sawtooth

Overdrive Guitar

Distorted Guitar

Distorted Guitar

Harmonix

Acoustic Bass

Electric Piano1

Rock Organ

Synth Bass2

$\text{♩} = 139,000214$

Square Wave

4

Drums

Overdrive Guitar

Distorted Guitar

Distorted Guitar

Harmonix

Acoustic Bass

Electric Piano1

Rock Organ

Synth Bass2

Square Wave

8

Drums

Drums

Sawtooth

Overdrive Guitar

Distorted Guitar

Distorted Guitar

Harmonix

Acoustic Bass

Electric Piano1

Rock Organ

Synth Bass2

Square Wave

10

12

14

16

- Distorted Guitar (sixth and seventh staves):** Both play a similar melodic line with a heavy, sustained sound, indicated by slurs and a half-note duration.

18

20

22

24

26

28

30

32

Drums

Drums

Drums

Sawtooth

Overdrive Guitar

Distorted Guitar

Distorted Guitar

Harmonix

Acoustic Bass

Electric Piano 1

Rock Organ

Synth Bass 2

34

36

Drums

Drums

Drums

Sawtooth

Overdrive Guitar

Distorted Guitar

Distorted Guitar

Harmonix

Acoustic Bass

Electric Piano 1

Rock Organ

Synth Bass 2

38

40

42

44

46

48

50

52

54

56

Drums

Drums

Overdrive Guitar

Distorted Guitar

Distorted Guitar

Harmonix

Acoustic Bass

Electric Piano 1

Rock Organ

Synth Bass 2

57

58

Drums

Drums

Sawtooth

Overdrive Guitar

Distorted Guitar

Distorted Guitar

Harmonix

Acoustic Bass

Electric Piano1

Rock Organ

Synth Bass2

59

60

61

62

63

64

65

66

67

68

69

70

71

72

73

74

75

76

Drums

Drums

Sawtooth

Overdrive Guitar

Distorted Guitar

Distorted Guitar

Harmonix

Acoustic Bass

Electric Piano1

Rock Organ

Synth Bass2

77

78

79

80

81

82

83

- Overdrive Guitar, Distorted Guitar (two staves):** These two staves share a complex, multi-note rhythmic pattern with many sharp signs.
- Electric Piano1, Rock Organ, Synth Bass2 (bottom three staves):** These three staves share a complex rhythmic pattern with many sharp signs.

84

85

86

87

88

89

90

91

92

93

94

95

96

Drums

Drums

Sawtooth

Overdrive Guitar

Distorted Guitar

Distorted Guitar

Harmonix

Acoustic Bass

Electric Piano1

Rock Organ

Synth Bass2

97

98

Pat Benatar - Hit Me With Your Best Shot

Drums

♩ = 139,000214

8

13

17

21

25

29

33

37

41

V.S.

45

49

53

57

61

65

69

73

77

81

85

89

93

96

Pat Benatar - Hit Me With Your Best Shot

Drums

♩ = 139,000214

2 3

10 3 3

20 3 3

30 3

38 3 5

49 3 3

58 3 3

67 3

74 3 3

82 3

2

Drums

89

95

Pat Benatar - Hit Me With Your Best Shot

Drums

♩ = 139,000214

9

14

21

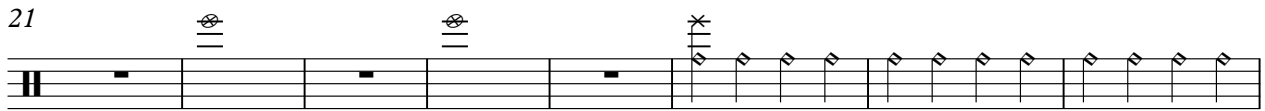

29

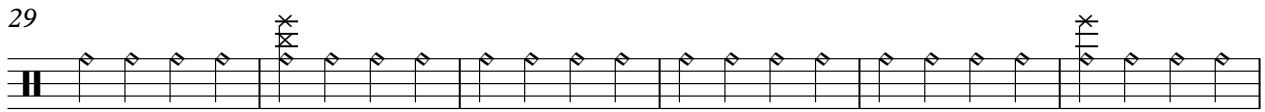

35

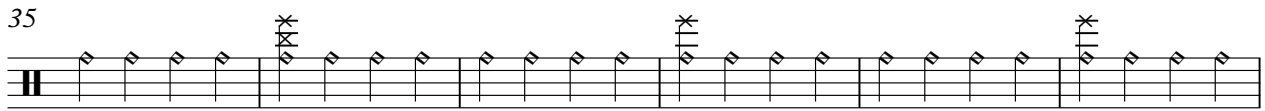

41

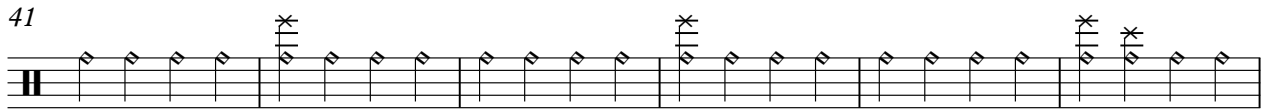

47

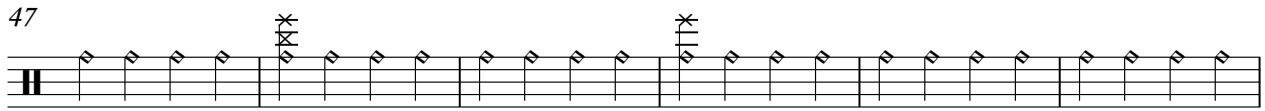

53

59

65

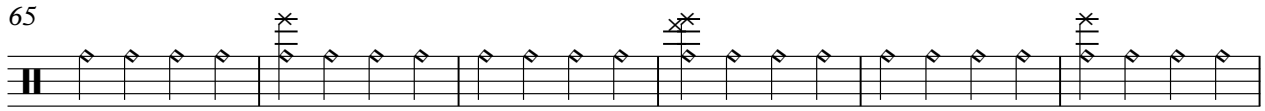

V.S.

2

Drums

71

77

83

89

95

Pat Benatar - Hit Me With Your Best Shot

Sawtooth

♩ = 139,000214

8

12

16

20

25

29

33

37

42

46

6

57

61

65

69

74

78

82

86

90

94

Sawtooth

97

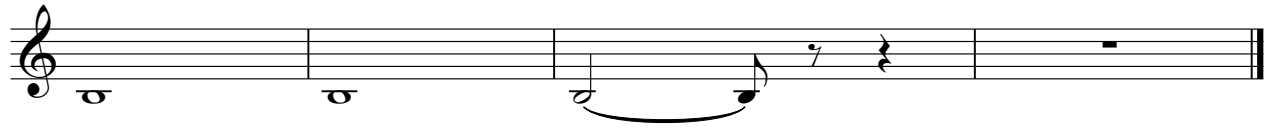

Pat Benatar - Hit Me With Your Best Shot

Overdrive Guitar

♩ = 139,000214

6

10

15

19

23

27

32

36

40

V.S.

Overdrive Guitar

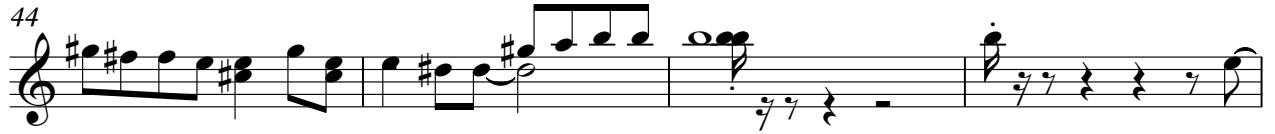

71

73

75

77

79

81

83

85

87

89

V.S.

Overdrive Guitar

91

93

96

Pat Benatar - Hit Me With Your Best Shot

Distorted Guitar

♩ = 139,000214

6

11

16

20

24

29

34

38

42

V.S.

46

50

54

57

59

61

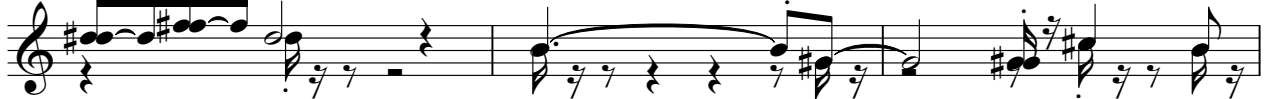

64

66

68

70

72

74

77

80

82

84

86

88

90

92

V.S.

Distorted Guitar

94

96

98

Pat Benatar - Hit Me With Your Best Shot

Distorted Guitar

♩ = 139,000214

V.S.

46

50

54

57

59

61

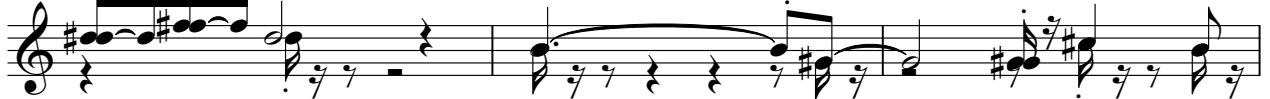

64

66

68

70

72

74

77

80

82

84

86

88

90

92

V.S.

Distorted Guitar

94

96

98

Pat Benatar - Hit Me With Your Best Shot

Harmonix

♩ = 139,000214

6

11

16

20

24

29

34

38

42

V.S.

46

50

54

57

59

61

64

66

68

70

72

74

77

80

82

84

86

88

90

92

V.S.

94

96

98

Pat Benatar - Hit Me With Your Best Shot

Acoustic Bass

♩ = 139,000214

5

9

13

18

22

26

30

34

38

V.S.

42

46

49

53

56

57

58

61

64

66

Acoustic Bass

68

69

71

73

75

78

81

83

85

87

4

Acoustic Bass

89

91

93

95

97

98

Electric Piano 1

Pat Benatar - Hit Me With Your Best Shot

♩ = 139,000214

V.S.

30

35

39

43

47

51

56

58

61

64

66

68

70

72

74

V.S.

77

80

82

84

86

88

90

92

94

96

98

Pat Benatar - Hit Me With Your Best Shot

Rock Organ

♩ = 139,000214

5

8

11

15

19

V.S.

Rock Organ

23

26

30

33

36

39

42

Rock Organ

45

48

51

54

57

59

62

Rock Organ

Rock Organ

80

82

84

86

88

90

92

6

Rock Organ

95

97

98

Pat Benatar - Hit Me With Your Best Shot

Synth Bass2

♩ = 139,000214

6

11

16

21

25

29

34

39

44

V.S.

48

52

56

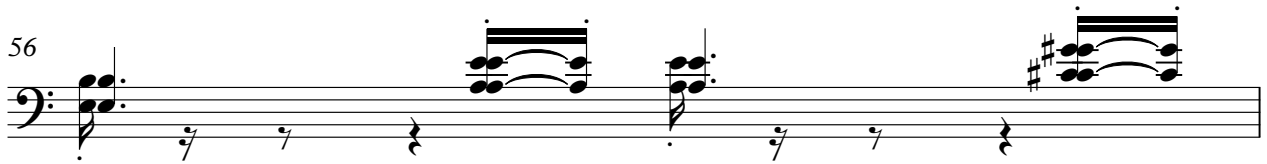

57

59

62

65

67

69

71

Synth Bass2

73

75

78

81

83

85

87

89

91

93

4

Synth Bass2

95

97

98

Square Wave

Pat Benatar - Hit Me With Your Best Shot

♩ = 139,000214

7

14

30
