

Pat Benatar - Love Is A Battlefield

♩ = 180,000183
Congas 

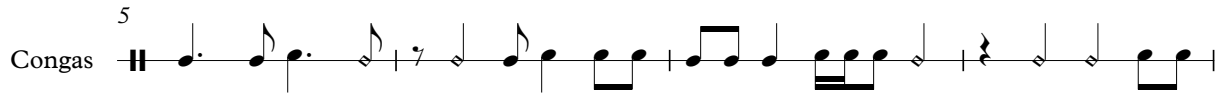

5
Congas 

9
S. D. 
Cab. 
Congas 
Koto 
A. Bass 
Perc. Organ 
Tape Smp. Str 

11

S. D.
Cab.
Congas
Koto
A. Bass
Tape Smp. Str

13

S. D.
Cab.
Congas
Koto
A. Bass
Tape Smp. Str

15

S. D.
Cab.
Congas
Koto
A. Bass
Tape Smp. Str

17

S. D.
Cab.
Congas
Koto
A. Bass
Tape Smp. Str

19

S. D.
Cab.
Congas
Koto
A. Bass
Tape Smp. Str

21

S. D.
Cab.
Congas
Koto
A. Bass
Tape Smp. Str

23

S. D.
Cab.
Congas
Koto
A. Bass
Perc. Organ
Tape Smp. Str

25

Koto
A. Bass
Perc. Organ
FX 1

27

S. D.

Koto

A. Bass

Perc. Organ

FX 1

29

S. D.

Cab.

Koto

A. Bass

Perc. Organ

FX 1

31

S. D.
Cab.
Koto
A. Bass
Perc. Organ

33

S. D.
Cab.
Koto
A. Bass
Perc. Organ

35

S. D.
Cab.
Koto
A. Bass
Perc. Organ

37

S. D.
Cab.
Koto
A. Bass
Perc. Organ
FX 1

39

S. D.
Cab.
Koto
A. Bass
Perc. Organ
FX 1

41

S. D.
Cab.
Congas
Koto
A. Bass
Perc. Organ
Tape Smp. Str
FX 1

43

S. D.
Cab.
Congas
Koto
A. Bass
Tape Smp. Str
FX 1

45

S. D.
Cab.
Congas
Koto
A. Bass
Tape Smp. Str
FX 1

47

S. D.
Cab.
Congas
Koto
A. Bass
Tape Smp. Str
FX 1

49

S. D.
Cab.
Congas
Koto
A. Bass
Tape Smp. Str
FX 1

51

S. D.
Cab.
Congas
Koto
A. Bass
Tape Smp. Str
FX 1

53

S. D.
Cab.
Congas
Koto
A. Bass
Tape Smp. Str
FX 1

55

S. D.
Cab.
Congas
Koto
A. Bass
Tape Smp. Str
FX 1

57

S. D.

Cab.

Koto

A. Bass

FX 1

3

59

S. D.

Cab.

Koto

A. Bass

FX 1

62

S. D.

Cab.

Koto

A. Bass

FX 1

64

S. D.

Cab.

Koto

A. Bass

FX 1

7/8

3

66

S. D.

Cab.

Koto

A. Bass

FX 1

7/8

68

S. D.

Cab.

Koto

A. Bass

FX 1

7/8

3

70

S. D.
Cab.
Koto
A. Bass
FX 1

72

S. D.
Cab.
Congas
Koto
A. Bass
Tape Smp. Str
FX 1

74

S. D.
Cab.
Congas
Koto
Tape Smp. Str
FX 1

76

S. D.
Cab.
Congas
Koto
Tape Smp. Str
FX 1

78

S. D.

Cab.

Congas

Koto

Tape Smp. Str

FX 1

3

80

S. D.

Cab.

Congas

Koto

Tape Smp. Str

FX 1

3

3

82

S. D.

Cab.

Congas

Koto

Tape Smp. Str

FX 1

84

S. D.

Cab.

Congas

Koto

Tape Smp. Str

FX 1

86

S. D.

Cab.

Congas

Koto

Tape Smp. Str.

FX 1

87

S. D.

Cab.

Congas

Koto

Tape Smp. Str.

FX 1

88

S. D.

Cab.

Congas

Koto

A. Bass

Perc. Organ

Tape Smp. Str

FX 1

90

Congas

Koto

A. Bass

Perc. Organ

FX 1

99

Congas

Koto

A. Bass

Perc. Organ

101

Congas

Koto

A. Bass

Perc. Organ

103

Congas

Koto

A. Bass

Perc. Organ

FX 1

105

S. D.
Cab.
Congas
Koto
A. Bass
Perc. Organ
Tape Smp. Str
FX 1

107

S. D.
Cab.
Congas
Koto
A. Bass
Tape Smp. Str
FX 1

109

S. D.
Cab.
Congas
Koto
A. Bass
Tape Smp. Str
FX 1

111

S. D.
Cab.
Congas
Koto
A. Bass
Tape Smp. Str
FX 1

113

S. D.
Cab.
Congas
Koto
A. Bass
Tape Smp. Str
FX 1

115

S. D.
Cab.
Congas
Koto
A. Bass
Tape Smp. Str
FX 1

117

S. D.

Cab.

Congas

Koto

A. Bass

Tape Smp. Str

FX 1

118

S. D.

Cab.

Congas

Koto

A. Bass

Tape Smp. Str

FX 1

119

S. D.
Cab.
Congas
Koto
A. Bass
Tape Smp. Str
FX 1

3

120

S. D.
Cab.
Congas
Koto
A. Bass
Perc. Organ
Tape Smp. Str
FX 1

122

Congas

Koto

FX 1

125

Congas

FX 1

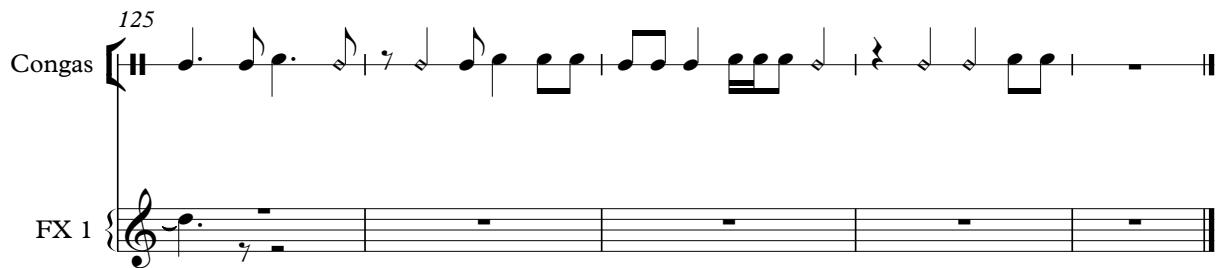

Side Drum

Pat Benatar - Love Is A Battlefield

♩ = 180,000183

8

13

19

25

3

33

39

45

51

57

63

V.S.

♩ = 180,000183

8

13

18

23

4

31

36

41

46

51

56

Congas

Pat Benatar - Love Is A Battlefield

♩ = 180,000183

6

11

16

21

25 **16**

44

49

54 **16**

Congas

123

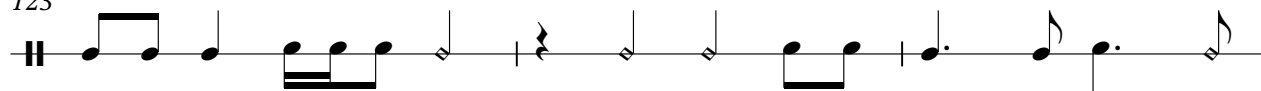

126

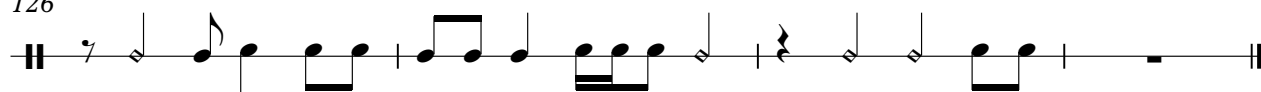

Pat Benatar - Love Is A Battlefield

Koto

♩ = 180,000183

8

11

14

16

19

22

24

27

31

33

V.S.

37

40

43

46

48

51

54

56

59

63

65

69

72

75

78

80

83

86

88

91

Pat Benatar - Love Is A Battlefield

Acoustic Bass

♩ = 180,000183

8

11

14

17

20

23

26

29

32

35

V.S.

38

41

44

47

50

53

56

59

62

65

113

116

119

Percussive Organ

Pat Benatar - Love Is A Battlefield

♩ = 180,000183

9 14

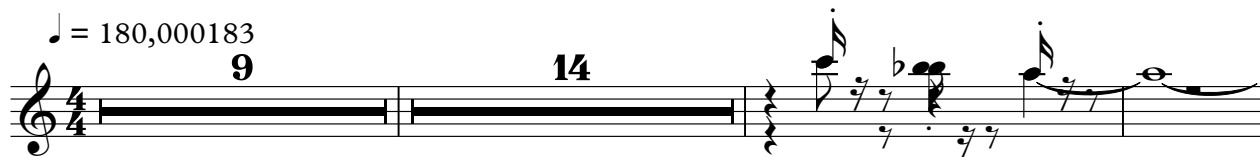

26

31

35

39

41 46

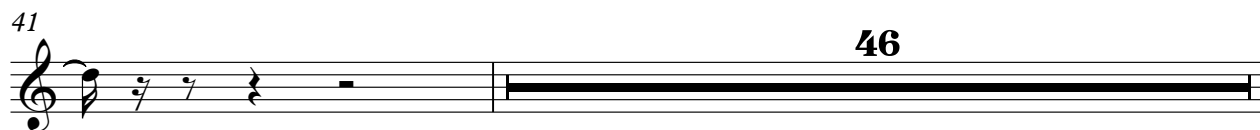

Percussive Organ

88

92

96

100

104

120

121

Tape Sampler Keyboard [Strings] Pat Benatar - Love Is A Battlefield

♩ = 180,000183
8

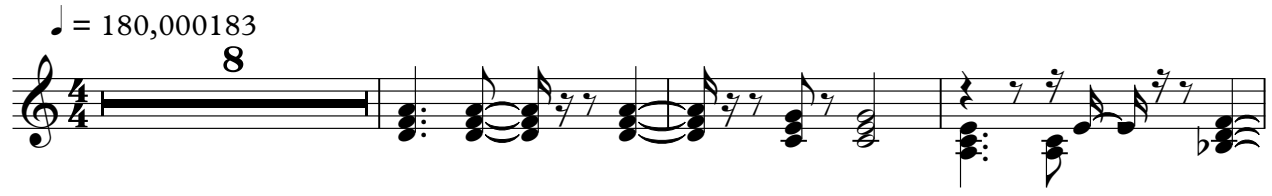

12

16

20

23

41

45

49

53

57

76

80

84

88

16

107

111

115

119

3

9

FX 1 (Rain)

Pat Benatar - Love Is A Battlefield

♩ = 180,000183

24

27

38

42

45

48

52

55

58

61

2

FX 1 (Rain)

88

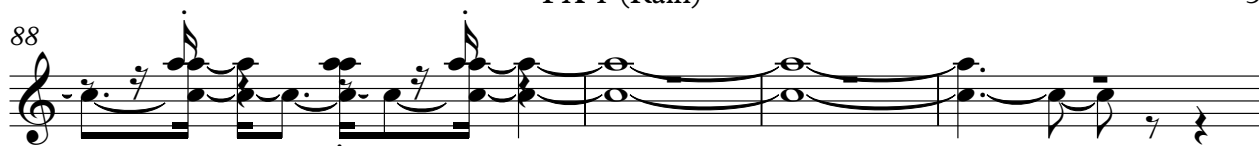

92

12

107

111

114

117

3

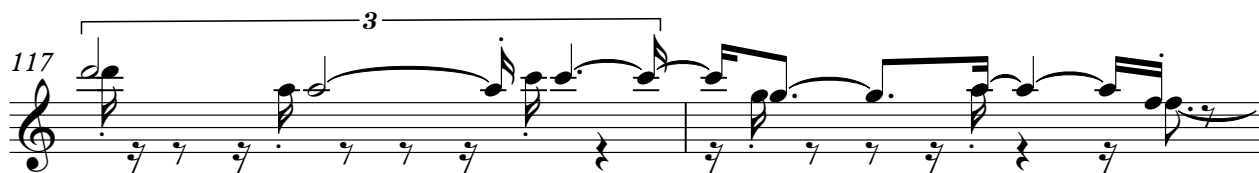

119

122

4

