

Pat Benatar - We Belong

♩ = 135,000137

Vocals 1

Vocals 2

Drums

Guitar

Bass 2

Bass 1

Percussion Effect

Keyboard 3

Melody

Keyboard 1

Keyboard 2

♩ = 135,000137

Keyboard 4

15

Bass 1

Keyboard 3

Melody

Keyboard 1

17

Guitar

Bass 1

Keyboard 3

Melody

Keyboard 1

19

Guitar

Bass 1

Keyboard 3

Melody

Keyboard 1

21

Vocals 1
Drums
Guitar
Bass 1
Percussion Effect
Keyboard 3
Melody
Keyboard 1

24

Vocals 1
Drums
Guitar
Bass 1
Percussion Effect
Keyboard 3
Melody
Keyboard 4

27

Vocals 1

Drums

Guitar

Bass 1

Percussion Effect

Keyboard 3

Melody

30

Vocals 1

Drums

Guitar

Bass 1

Percussion Effect

Keyboard 3

Melody

33

Vocals 1
Drums
Guitar
Bass 1
Percussion Effect
Keyboard 3
Melody

36

Drums
Guitar
Bass 1
Percussion Effect
Keyboard 3
Melody
Keyboard 1
Keyboard 2
Keyboard 4

39

Bass 1

Keyboard 3

Melody

Keyboard 1

Keyboard 2

41

Bass 1

Keyboard 3

Melody

Keyboard 1

Keyboard 2

43

Bass 1

Keyboard 3

Melody

Keyboard 1

Keyboard 2

45

Bass 1

Keyboard 3

Melody

Keyboard 1

Keyboard 2

Keyboard 4

47

Bass 1

Keyboard 3

Melody

Keyboard 1

Keyboard 2

Keyboard 4

49

Guitar

Bass 1

Keyboard 3

Melody

Keyboard 1

Keyboard 2

51

Guitar

Bass 1

Keyboard 3

Melody

Keyboard 1

Keyboard 2

53

Vocals 1

Drums

Guitar

Bass 1

Percussion Effect

Keyboard 3

Melody

Keyboard 1

56

Vocals 1
Drums
Guitar
Bass 1
Percussion Effect
Keyboard 3
Melody
Keyboard 4

59

Vocals 1
Drums
Guitar
Bass 1
Percussion Effect
Keyboard 3
Melody

62

Vocals 1

Drums

Guitar

Bass 1

Percussion Effect

Keyboard 3

Melody

65

Vocals 1

Drums

Guitar

Bass 1

Percussion Effect

Keyboard 3

Melody

68

Drums

Guitar

Bass 1

Percussion Effect

Keyboard 3

Melody

Keyboard 4

72

Drums

Guitar

Bass 1

Percussion Effect

Keyboard 3

Melody

Keyboard 1

Keyboard 4

75

Vocals 1

Bass 1

Keyboard 3

Melody

Keyboard 1

77

Vocals 1

Bass 1

Keyboard 3

Melody

Keyboard 1

79

Bass 1

Keyboard 3

Melody

Keyboard 1

81

Bass 2

Bass 1

Keyboard 3

Melody

Keyboard 1

Keyboard 4

83

Vocals 1

Bass 2

Keyboard 3

Melody

Keyboard 1

Keyboard 4

85

Vocals 1
Bass 2
Keyboard 3
Melody
Keyboard 1
Keyboard 4

87

Bass 1
Keyboard 3
Melody
Keyboard 1
Keyboard 4

89

Vocals 1

Vocals 2

Drums

Guitar

Bass 1

Percussion Effect

Keyboard 3

Melody

Keyboard 1

91

Vocals 1

Vocals 2

Drums

Guitar

Bass 1

Percussion Effect

Keyboard 3

Melody

Keyboard 4

94

Vocals 1
Vocals 2
Drums
Guitar
Bass 1
Percussion Effect
Keyboard 3
Melody
Keyboard 4

97

Vocals 1
Drums
Guitar
Bass 1
Percussion Effect
Keyboard 3
Melody

100

Vocals 1
Vocals 2
Drums
Guitar
Bass 1
Percussion Effect
Keyboard 3
Melody

103

Vocals 2
Drums
Guitar
Bass 1
Percussion Effect
Keyboard 3
Melody

106

Vocals 1
Vocals 2
Drums
Guitar
Bass 1
Percussion Effect
Keyboard 3
Melody

109

Vocals 1
Vocals 2
Drums
Guitar
Bass 1
Percussion Effect
Keyboard 3
Melody

112

Vocals 1

Drums

Guitar

Bass 1

Percussion Effect

Keyboard 3

Melody

Keyboard 4

115

Vocals 1

Vocals 2

Drums

Guitar

Bass 1

Percussion Effect

Keyboard 3

Melody

118

Vocals 1

Vocals 2

Drums

Guitar

Bass 1

Percussion Effect

Keyboard 3

Melody

121

Drums

Guitar

Bass 1

Percussion Effect

Keyboard 3

Melody

124

Pat Benatar - We Belong

Vocals 1

♩ = 135,000137

22

26

31

54

58

63

76

86

93

96

19

9

6

4

3

3

3

2

Vocals 1

99

3

106

3

110

+

115

9

Vocals 2

Pat Benatar - We Belong

♩ = 135,000137

88

92

101

107

112

4

%+

9

Pat Benatar - We Belong

Drums

♩ = 135,000137

21

25

29

33

37

15

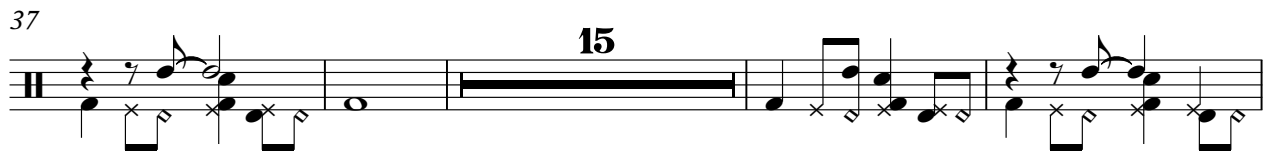

56

60

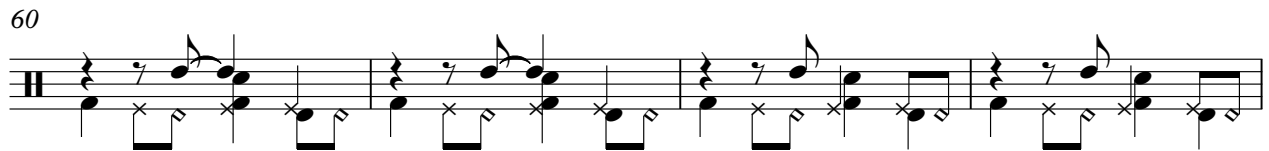

64

68

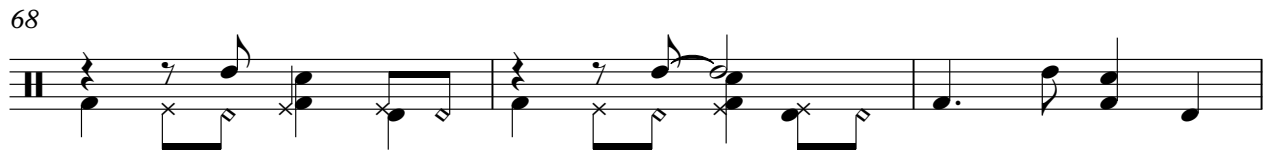

71

15

89

93

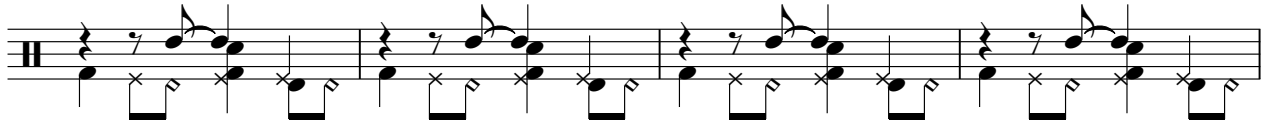

97

101

105

109

113

117

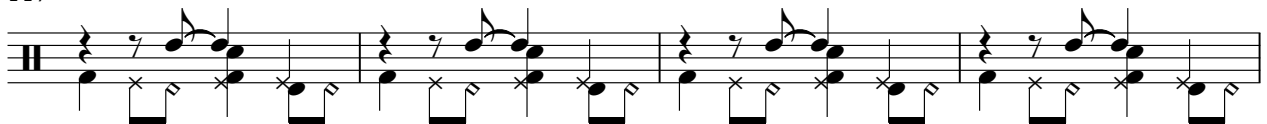

121

124

Pat Benatar - We Belong

Guitar

♩ = 135,000137

17

21

25

29

33

37

12

53

57

61

65

V.S.

69 3 15

90

94

98

102

106

110

114

118

122 3

Bass 2

Pat Benatar - We Belong

♩ = 135,000137

2

74

81

85

41

Pat Benatar - We Belong

Bass 1

♩ = 135,000137

5

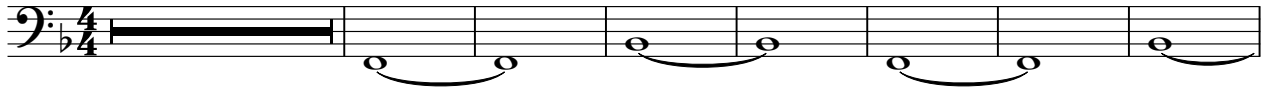

13

22

27

32

37

45

54

58

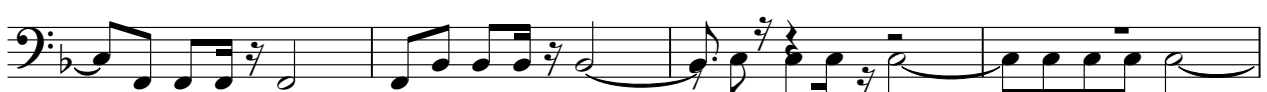

62

V.S.

66

71

79

90

94

99

103

108

113

117

121

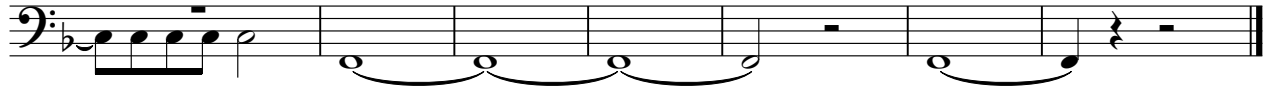

Pat Benatar - We Belong

Percussion Effect

♩ = 135,000137

21

25

29

33

37

16

56

60

64

68

72

16

Percussion Effect

90

94

98

102

106

110

114

118

122

124

%+

2

Keyboard 3

Pat Benatar - We Belong

♩ = 135,000137

5

13

22

31

40

49

58

66

74

83

92

101

110

119

%+

Pat Benatar - We Belong

Melody

♩ = 135,000137

5

10

15

19

23

27

31

36

41

46

V.S.

Melody

100

106

110

114

118

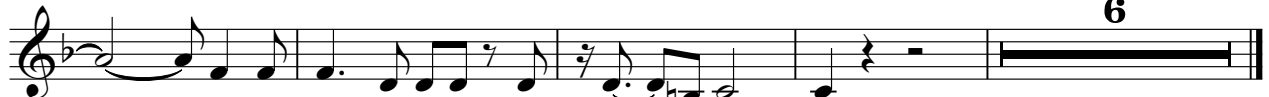

Pat Benatar - We Belong

Keyboard 1

♩ = 135,000137

4

6

8

10

12

14

16

18

20

16

38

40

42

44

46

48

50

52

74

76

78

80

82

84

86

88

89

Pat Benatar - We Belong

Keyboard 2

♩ = 135,000137

3

6

5

32

38

40

42

44

46

48

50

V.S.

2

Keyboard 2

51

%+

76

Keyboard 4

Pat Benatar - We Belong

♩ = 135,000137

24 10

37 7

47 9 10

69

73 9

85 5

94 17

113 13