

Duran Duran - A View To Kill

♩ = 126,990036

5

8

Trumpets

Timpani

Drums

Distored Guitars

Bass

Orchestra Hit

Melody

11

Trumpets

Timpani

Drums

Distored Guitars

Bass

Orchestra Hit

Soundtrack

Melody

14

Timpani

Drums

Electric (Clean) Guitar

Bass

Soundtrack

Melody

17

Timpani

Drums

Electric (Clean) Guitar

Bass

Soundtrack

Melody

20

Trumpets

Timpani

Drums

Electric (Clean) Guitar

Bass

Reverse Cymbal

Brass

Soundtrack

Melody

23

Trumpets

Timpani

Drums

Bass

Reverse Cymbal

Brass

Soundtrack

Melody

25

Timpani

Drums

Distored Guitars

Bass

String Ensemble

Melody

28

Timpani

Drums

Distored Guitars

Bass

String Ensemble

Melody

31

Timpani

Drums

Distored Guitars

Bass

String Ensemble

Melody

34

Timpani

Drums

Distored Guitars

Bass

String Ensemble

Melody

37

Timpani

Drums

Distored Guitars

Bass

String Ensemble

Melody

39

Timpani

Drums

Distored Guitars

Bass

String Ensemble

Melody

41

Trumpets

Timpani

Drums

Distored Guitars

Bass

Choir

String Ensemble

Melody

44

Trumpets

Timpani

Drums

Electric (Overdriven) Guitar

Distored Guitars

Bass

Choir

String Ensemble

Melody

47

Trumpets

Timpani

Drums

Electric (Overdriven) Guitar

Distored Guitars

Bass

Choir

String Ensemble

Melody

50

Trumpets

Timpani

Drums

Distored Guitars

Bass

Choir

String Ensemble

Melody

53

Trumpets

Timpani

Drums

Distored Guitars

Bass

Choir

String Ensemble

Melody

56

Timpani

Drums

Bass

Choir

Organ

Reverse Cymbal

Brass

Soundtrack

String Ensemble

Melody

59

Timpani

Drums

Bass

Organ

Reverse Cymbal

Orchestra Hit

Brass

Soundtrack

Melody

62

Timpani

Drums

Electric (Clean) Guitar

Distored Guitars

Bass

Soundtrack

Melody

65

Timpani

Drums

Electric (Clean) Guitar

Bass

Soundtrack

Melody

68

Trumpets

Timpani

Drums

Electric (Clean) Guitar

Bass

Reverse Cymbal

Brass

Soundtrack

Melody

71

Trumpets

Timpani

Drums

Bass

Reverse Cymbal

Brass

Soundtrack

Melody

73

Timpani

Drums

Distored Guitars

Bass

String Ensemble

Melody

76

Timpani

Drums

Distored Guitars

Bass

String Ensemble

Melody

79

Timpani

Drums

Distored Guitars

Bass

String Ensemble

Melody

82

Timpani

Drums

Distored Guitars

T									
A	3	3			0	0	0	2	0
B	1	1	1		2	2	2	4	4

Bass

String Ensemble

Melody

85

Timpani

Drums

Distored Guitars

T									
A	1	1		1	1		4	3	1
B	4	4	4	4	4	4	4	6	1

Bass

String Ensemble

Melody

87

Timpani

Drums

Distored Guitars

Bass

String Ensemble

Melody

89

Trumpets

Timpani

Drums

Distored Guitars

Bass

Choir

String Ensemble

Melody

92

95

Trumpets

Timpani

Drums

Electric (Overdriven) Guitar

Distored Guitars

Bass

Choir

String Ensemble

Melody

98

Trumpets

Timpani

Drums

Distored Guitars

Bass

Choir

String Ensemble

Melody

101

Trumpets

Timpani

Drums

Distored Guitars

Bass

Choir

String Ensemble

Melody

103

Trumpets

Timpani

Drums

Distored Guitars

Bass

Choir

String Ensemble

Melody

106

Trumpets

Timpani

Drums

Distored Guitars

Bass

Choir

String Ensemble

Melody

109

Trumpets

Timpani

Drums

Distored Guitars

Bass

Choir

String Ensemble

Melody

112

Trumpets

Timpani

Drums

Distored Guitars

Bass

Choir

String Ensemble

Melody

Drums

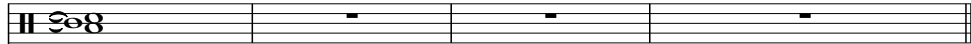

Distored Guitars

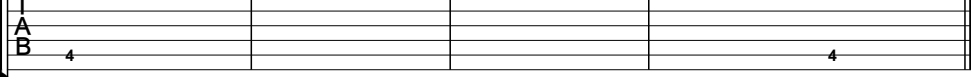

Choir

Duran Duran - A View To Kill

Trumpets

$\text{♩} = 126,990036$

Trumpets

93

2

98

102

106

110

112

4

Duran Duran - A View To Kill

Timpani

♩ = 126,990036

4

9

13

17

21

26

31

35

39

43

V.S.

Timpani

48

53

58

63

67

71

76

80

84

88

Timpani

92

97

102

107

111

Duran Duran - A View To Kill

Drums

♩ = 126,990036

2

7

12

17

22

27

32

37

41

45

V.S.

Drums

49

53

57

61

66

70

75

80

85

89

Drums

93

97

101

105

109

112

Electric (Clean) Guitar

Duran Duran - A View To Kill

♩ = 126,990036

15 2

21

42

66

2 48

Electric (Overdriven) Guitar

Duran Duran - A View To Kill

♩ = 126,990036

44 3

50

43 3

96

20

Duran Duran - A View To Kill

Distored Guitars

♩ = 126,990036

4

9

12

12

25

28

31

34

38

42

2

50

2

55

7

10

2 73

Distored Guitars

T	1				1		1			1							3						
A	0		0		0		0		0		0		0		0		0		3			3	3
B	3		3		3		3		3		3		3		3		3		1			1	1

76

T	1		1		4		4		1					1									
A	3		3		5		3		0		0		0		0		0		0		0		
B	3		3		3		3		3		3		3		3		3		3		3		3

79

T	3							1		1		4		4		1							
A	0		3				3		3		3		3		3		3		1		1		1
B	1		1		1		1		1		1		1		1		1		4		4		4

82

T	3		3																				
A	1		1		1		1		1		1		1		1		1		1		1		1
B	1		1		1		1		1		1		1		1		1		4		4		4

86

T	4																						
A	3		3		1		1		0		0		0		0		2		0		0		2
B	6		1		1				2		2		2		2		4		4		4		4

90

2

T	1																						
A	1		1		4		4								1		1		4		4		
B																							

98

T																							
A			1		1		4		4														
B																							

105

T																							
A					1		1		4		4				1		1		4		4		
B																							

111

T																							
A					1		4		1		4		1		4		1						
B																							

Duran Duran - A View To Kill

Bass

♩ = 126,990036

2

7

11

15

19

23

27

31

35

40

V.S.

45

50

55

61

65

69

73

77

81

85

90

95

100

105

109

112

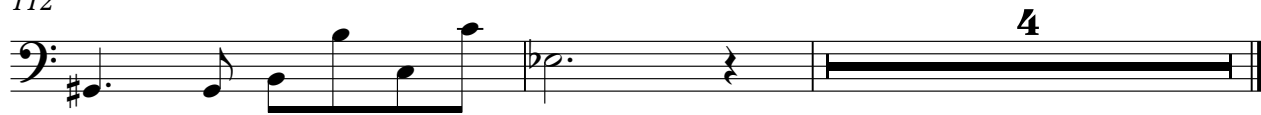

Choir

Duran Duran - A View To Kill

♩ = 126,990036

40

47

56

32

93

99

107

3

Organ

Duran Duran - A View To Kill

♩ = 126,990036

56

59

2

56

Reverse Cymbal

Duran Duran - A View To Kill

♩ = 126,990036

20

25

31

60

8

71

45

Orchestra Hit

Duran Duran - A View To Kill

♩ = 126,990036

4

This block contains the first six measures of the piece. It begins with a treble clef and a 4/4 time signature. A tempo marking of 126,990036 is shown above the staff. A measure rest for 4 measures is indicated above the first measure. The music starts in the key of B-flat major, with a B-flat key signature. The notation consists of eighth notes and chords.

7

This block contains measures 7 through 9. The key signature changes to B-flat minor, indicated by a B-flat key signature and a natural sign over the B-flat. The notation continues with eighth notes and chords.

10

This block contains measures 10 through 12. The key signature changes to B major, indicated by a B key signature. The notation continues with eighth notes and chords.

13

48

56

This block contains measures 13 through 56. It features a measure rest for 48 measures, followed by a key signature change to D major (indicated by two sharps) and a final measure rest for 56 measures.

Brass

Duran Duran - A View To Kill

♩ = 126,990036

20

23

34

60

7

69

71

46

♩ = 126,990036

12

17

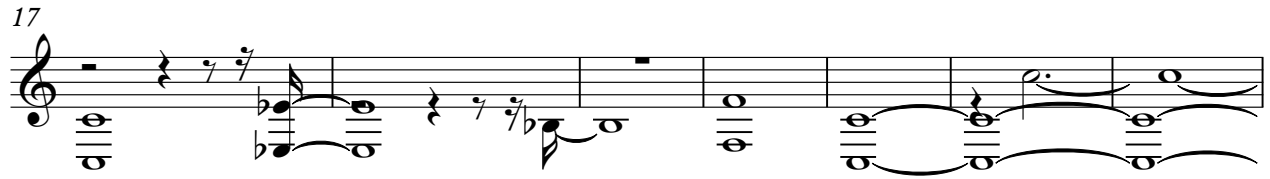

24

31

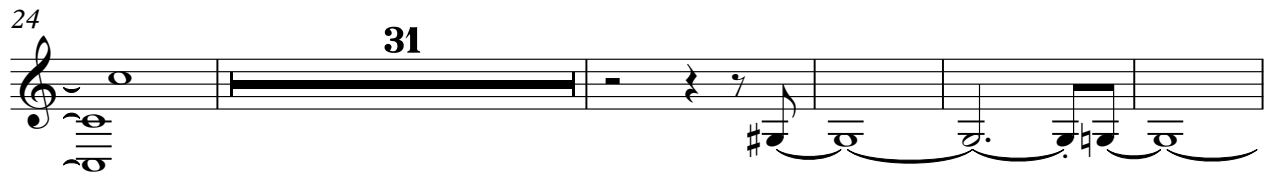

60

66

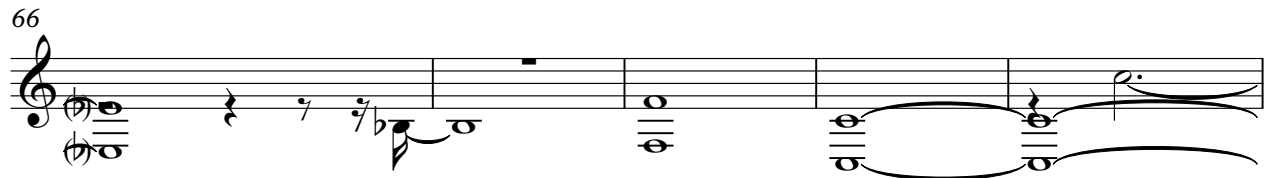

71

45

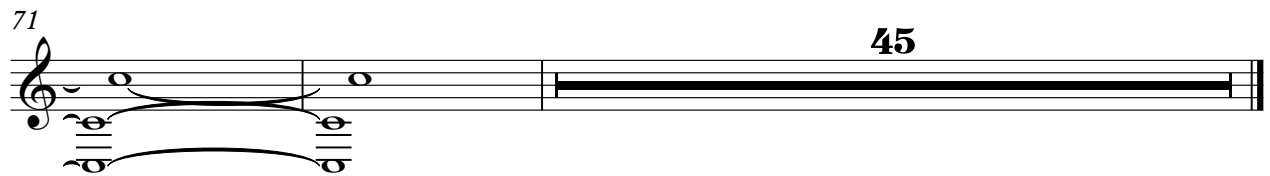

Duran Duran - A View To Kill

String Ensemble

♩ = 126,990036

24

32

38

45

53

16

75

83

88

95

103

V.S.

2

String Ensemble

109

4

Melody

Duran Duran - A View To Kill

♩ = 126,990036

2

7

11

16

20

25

31

36

42

47

V.S.

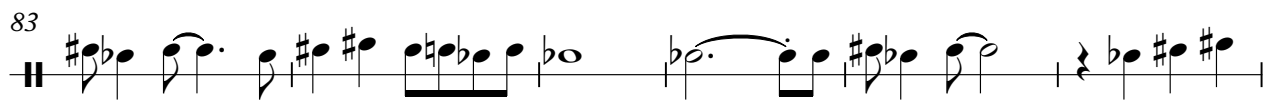
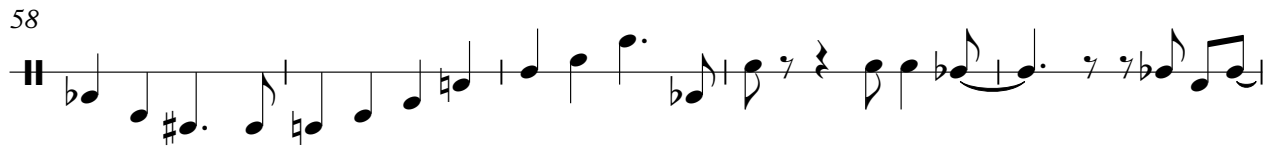
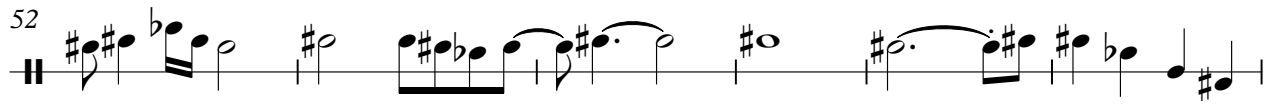

Melody

3

104

109

Gunshot

Duran Duran - A View To Kill

♪ = 126,990036

2 **113**
