

Duran Duran - Equan For You

♩ = 65,000069

Guitar

Rhodes

The first system of music shows the initial instrumental introduction. The Guitar part is in 4/4 time, featuring a series of chords and melodic lines. The Rhodes part consists of a piano introduction with a melodic line in the right hand and a bass line in the left hand.

Guitar

Guitar Highlite

Bass

Rhodes

Guitar

Guitar Highlite

Bass

Rhodes

Voice

6

7

9

Guitar

Bass

Rhodes

Voice

Strings

11

Drums

Guitar

Guitar Highlighte

Bass

Rhodes

Voice

Strings

13

Drums

Guitar

Guitar Highlite

Bass

Rhodes

Voice

Strings

14

Drums

Guitar

Guitar Highlite

Bass

Rhodes

Voice

Strings

15

Drums

Guitar

Guitar Highlite

Bass

Rhodes

Voice

Strings

17

Drums

Piano

Bass

Rhodes

Voice

Strings

19

Drums

Piano

Bass

Rhodes

Voice

Strings

21

Drums

Guitar

Bass

Rhodes

Voice

Strings

23

Drums

Guitar

Guitar Highlighte

Bass

Rhodes

Voice

Strings

25

Drums

Guitar

Guitar Highlighte

Bass

Rhodes

Voice

Strings

26

Drums

Guitar

Guitar Highlite

Bass

Rhodes

Voice

Strings

27

Drums

Guitar

Guitar Highlite

Bass

Rhodes

Voice

Strings

29

Drums

Piano

Bass

Rhodes

Voice

Strings

31

Drums

Piano

Bass

Rhodes

Voice

Strings

33

Drums

Guitar

Bass

Rhodes

Voice

Strings

35

Drums

Guitar

Guitar Highlite

Bass

Rhodes

Voice

Strings

37

Drums

Guitar

Guitar Highlite

Bass

Rhodes

Voice

Strings

38

Drums

Guitar

Guitar Highlite

Bass

Rhodes

Voice

Strings

39

Drums

Guitar

Guitar Highlite

Bass

Rhodes

Voice

Strings

41

Drums

Guitar

Bass

Rhodes

Voice

Strings

43

Drums

Guitar

Bass

Rhodes

Voice

Strings

45

Drums

Guitar

Bass

Rhodes

Voice

Strings

46

Drums

Guitar

Bass

Rhodes

Voice

Strings

48

Drums

Guitar

Bass

Rhodes

Voice

Strings

50

Drums

Guitar

Guitar Highlite

Bass

Rhodes

Voice

Strings

52

Drums

Guitar

Guitar Highlite

Bass

Rhodes

Voice

Strings

54

Drums

Guitar

Guitar Highlite

Bass

Rhodes

Voice

Strings

55

Drums

Guitar

Guitar Highlite

Bass

Rhodes

Voice

Strings

57

59

61

63

Drums

Guitar

Bass

Rhodes

Strings

65

Drums

Guitar

Bass

Rhodes

Strings

67

Drums

Guitar

Bass

Rhodes

Strings

69

Drums

Guitar

Bass

Rhodes

Strings

71

Drums

Guitar

Bass

Rhodes

Strings

73

Drums

Bass

Rhodes

75

Drums

Guitar Highlighte

Bass

Rhodes

77

Drums

Guitar Highlite

Bass

Rhodes

79

Drums

Guitar Highlite

Bass

Rhodes

Strings

81

83

85

89

Drums

Guitar

Bass

Rhodes

Voice

Strings

91

Drums

Guitar

Guitar Highlite

Bass

Rhodes

Voice

Strings

93

Drums

Guitar

Guitar Highlite

Bass

Rhodes

Voice

Strings

94

95

Drums

Guitar

Guitar Highlite

Bass

Rhodes

Voice

Strings

97

Drums

Guitar

Bass

Rhodes

Strings

99

Drums

Guitar

Guitar Highlighte

Bass

Rhodes

Strings

101

Drums

Guitar

Guitar Highlighte

Bass

Rhodes

Strings

103

Drums

Guitar

Guitar Highlite

Bass

Rhodes

Strings

105

Drums

Guitar

Bass

Rhodes

107

Drums

Guitar

Bass

Rhodes

Voice

109

Drums

Guitar

Bass

Rhodes

Voice

111

Drums

Guitar

Bass

Rhodes

Voice

113

Drums

Guitar

Bass

Rhodes

115

Drums

Guitar

Bass

Rhodes

Voice

117

Drums

Guitar

Bass

Rhodes

Voice

119

Drums

Guitar

Bass

Rhodes

Voice

121

Drums

Guitar

Bass

Rhodes

123

Drums

Guitar

Bass

Rhodes

Voice

125

Drums

Guitar

Bass

Rhodes

Voice

126

Drums

Guitar

Bass

Rhodes

Voice

Duran Duran - Equan For You

Drums

♩ = 65,000069

11

14

16

19

22

24

26

28

31

34

V.S.

Drums

36

38

40

42

44

46

48

50

52

54

88

91

93

95

97

99

101

103

105

107

109

111

113

115

117

119

121

123

125

Piano

Duran Duran - Equan For You

♩ = 65,000069

17

20

9

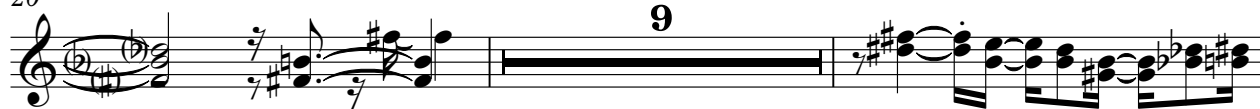

31

95

Duran Duran - Equan For You

Guitar

♩ = 65,000069

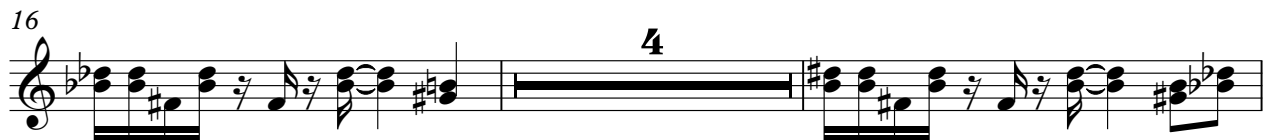

59

62

65

68

71

81

84

87

90

93

Duran Duran - Equan For You

Guitar Highlite

♩ = 65,000069

2

5

8

12

15

23

26

29

37

40

6

10

Guitar Highlight

51

54

57

18

77

80

2

84

87

2

91

94

2

99

Duran Duran - Equan For You

Bass

♩ = 65,000069

3

6

8

10

12

14

17

19

21

23

V.S.

25

27

30

32

34

36

38

41

44

46

49

51

53

55

58

60

62

65

67

69

V.S.

71

74

76

78

81

83

85

87

90

92

94

97

99

101

103

106

108

110

113

115

V.S.

♩ = 65,000069

3

6

9

12

15

V.S.

17

19

22

25

28

31

34

37

40

42

45

47

V.S.

50

53

56

58

61

64

66

69

72

74

77

80

V.S.

82

85

88

90

93

96

98

101

104

106

109

112

V.S.

114

117

120

122

125

Duran Duran - Equan For You

Voice

♩ = 65,000069

7

10

13

16

19

V.S.

22

25

27

31

34

37

39

42

45

48

51

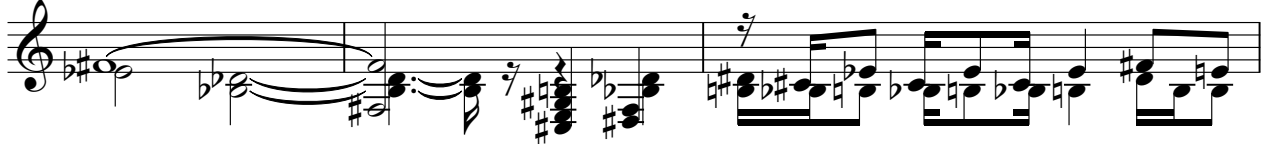

54

55

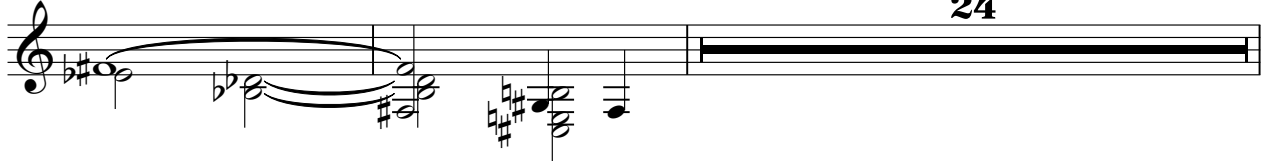

81

84

87

90

93

96

10

10

108

112

116

120

124

Duran Duran - Equan For You

Strings

♩ = 65,000069

7

11

16

21

25

30

34

38

42

46

V.S.

50

54

60

64

70

80

84

88

92

96

Strings

100

103

23