

Christina Aguilera - Lady marmalade feat. Mya & Pink & Lil' Kim

♩ = 118,999924

Alto Saxophone

Alto Saxophone

Trumpet in F

Percussion

Jazz Guitar

Fretless Electric Bass

Soprano

Electric Piano

Electric Piano

Electric Clavichord

Rock Organ

Reverse Cymbals

♩ = 118,999924

6

9

12

Alto Sax.
Perc.
E. Bass
E. Pno.
E. Clav.
Organ

15

Alto Sax.
Perc.
J. Gtr.
E. Bass
E. Pno.
E. Piano
E. Clav.
Organ
Rev. Cym.

18

Alto Sax.
Perc.
J. Gtr.
E. Bass
S.
E. Pno.
E. Piano
E. Clav.
Organ

21

Alto Sax.
FTpt.
Perc.
J. Gtr.
E. Bass
S.
E. Pno.
E. Clav.
Organ

24

Alto Sax.

Alto Sax.

Fl Tpt.

Perc.

J. Gtr.

E. Bass

S.

E. Pno.

E. Piano

E. Clav.

28

Alto Sax.

Alto Sax.

F Tpt.

Perc.

J. Gtr.

E. Bass

S.

E. Pno.

E. Clav.

Organ

31

Alto Sax.

Perc.

E. Bass

S.

E. Pno.

E. Clav.

Organ

34

37

- Perc. (fourth staff):** Shows a complex rhythmic pattern using 'x' marks to represent hits on various percussion instruments.
- E. Piano (ninth staff):** Contains a sustained chordal accompaniment.

40

Alto Sax. *(3)*

Alto Sax.

F Tpt.

Perc.

J. Gtr.

E. Bass

S.

E. Pno.

E. Clav.

Organ

43

Alto Sax.
Alto Sax.
F Tpt.
Perc.
J. Gtr.
E. Bass
S.
E. Pno.
E. Piano
E. Clav.

47

Alto Sax.
Perc.
J. Gtr.
E. Bass
S.
E. Pno.
E. Clav.
Organ

50

Alto Sax.
FTpt.
Perc.
E. Bass
E. Pno.
E. Piano
E. Clav.

53

Alto Sax.
FTpt.
Perc.
E. Bass
E. Piano
E. Clav.

56

Alto Sax.
Alto Sax.
F Tpt.
Perc.
E. Bass
E. Piano
E. Clav.

59

Alto Sax.
Alto Sax.
F Tpt.
Perc.
E. Bass
E. Pno.
E. Clav.
Organ

62

Alto Sax.

Perc.

E. Bass

E. Pno.

E. Clav.

Organ

Rev. Cym.

64

Alto Sax.

Perc.

J. Gtr.

E. Bass

S.

E. Pno.

E. Piano

E. Clav.

Organ

66

Alto Sax.
Alto Sax.
FTpt.
Perc.
E. Bass
S.
E. Pno.
E. Clav.
Organ
Rev. Cym.

68

Alto Sax.
Alto Sax.
FTpt.
Perc.
E. Bass
S.
E. Pno.
E. Clav.

70

Alto Sax.

Alto Sax.

F Tpt.

Perc.

E. Bass

E. Pno.

E. Clav.

Rev. Cym.

72

Alto Sax.

Perc.

E. Bass

S.

E. Pno.

E. Piano

E. Clav.

Organ

74

Alto Sax.

Alto Sax.

FTpt.

Perc.

E. Bass

S.

E. Pno.

E. Clav.

Organ

Rev. Cym.

76

- F Tpt.:** Features a rhythmic accompaniment with chords and rests.
- Perc.:** Shows a complex rhythmic pattern with various note values and rests.

79

Alto Sax.

Alto Sax.

F Tpt.

Perc.

J. Gtr.

E. Bass

S.

E. Pno.

E. Clav.

Organ

82

Alto Sax.
Alto Sax.
F Tpt.
Perc.
J. Gtr.
E. Bass
S.
E. Pno.
Rev. Cym.

86

Alto Sax.
Alto Sax.
F Tpt.
Perc.
E. Bass
S.
E. Pno.

89

Alto Sax.

Alto Sax.

F Tpt.

Perc.

E. Bass

S.

E. Pno.

92

Alto Sax.

Alto Sax.

F Tpt.

Perc.

J. Gtr.

E. Bass

S.

E. Pno.

E. Piano

E. Clav.

94

97

Alto Sax.

Alto Sax.

FTpt.

Perc.

J. Gtr.

E. Bass

S.

E. Pno.

E. Piano

E. Clav.

Organ

99

Alto Saxophone

Christina Aguilera - Lady marmalade feat. Mya & Pink &

♩ = 118,999924

10

14

18

21

24

28

32

36

40

45

V.S.

Alto Saxophone

49 8

61

64

69

73

77

81

86

90

94

97

Alto Saxophone

Christina Aguilera - Lady marmalade feat. Mya & Pink &

♩ = 118,999924

23

3

30

4

38

3

45

4

54

58

7

69

4

76

79

3

2

Alto Saxophone

84

89

94

97

Trumpet in F

Christina Aguilera - Lady marmalade feat. Mya & Pink &

♩ = 118,999924

22

27

37

41

46

54

58

68

75

78

2

Trumpet in F

84

89

93

97

Christina Aguilera - Lady marmalade feat. Mya & Pink &

Percussion

♩ = 118,999924

3

5

7

9

12

14

16

18

20

22

V.S.

Percussion

Percussion

V.S.

Percussion

81

85

88

90

92

93

95

97

99

♩ = 118,999924

3

7

11

5

20

24

2

29

6

38

42

47

50

14

10

76

80

84

8

95

98

♩ = 118,999924

3

8

13

17

21

26

31

35

39

44

V.S.

49

54

60

64

68

72

76

80

86

92

97

Christina Aguilera - Lady marmalade feat. Mya & Pink &

Soprano

♩ = 118,999924

7

11

6

20

24

3

29

33

2

38

42

3

48

16

66

3

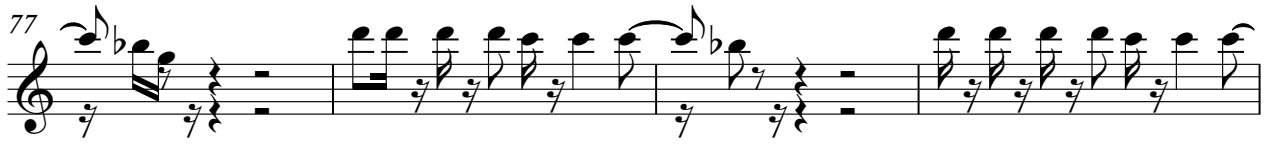

Electric Piano

Christina Aguilera - Lady marmalade feat. Mya & Pink &

♩ = 118,999924

27

30

33

37

40

43

48

51

61

66

68

72

75

76

79

V.S.

82

89

94

97

99

Electric Piano

Christina Aguilera - Lady marmalade feat. Mya & Pink &

♩ = 118,999924

15

24

38

53

64

76

96

♩ = 118,999924

7

11

15

19

22

26

30

34

38

41

45

48

53

60

65

69

74

77

80

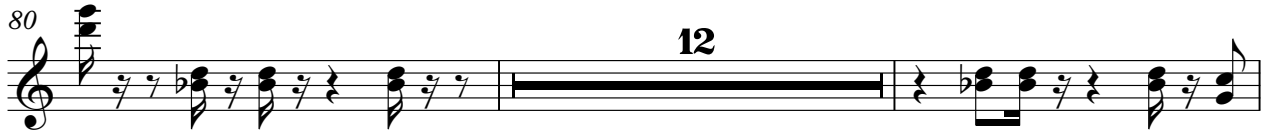

94

97

Rock Organ

Christina Aguilera - Lady marmalade feat. Mya & Pink &

♩ = 118,999924

3

3

7

13

20

28

34

40

Rock Organ

47 **11**

62

68 **4**

77

82 **12**

97 **2**

Reverse Cymbals

Christina Aguilera - Lady marmalade feat. Mya & Pink &

♩ = 118,999924

14 47 3

67

3 3

76

8 16