

Toto - Geppy Porgy II

♩ = 97,000107

-- Env.Release --
 -- ENV.Decay --
 -- TVF.Cutoff --
 -- Resonance --

73 *ftf\dfg* 

73 & # 65 *f"fh0Jf'* 

65 *fTfbfNfX* 

56 *fgf%of"fyfbfg* 

57 *fgff"f\df"* 

0 *fhf%of€fX* 

0 *fp0JfbfVfzf"* 

26 *fMf^0P* 

29 *f\fgf\flfbfN,P* 

29 *f\fgf\flfbfN,Q* 

33 *fx0fX* 

2 *fAfrfs (½ÁÚμ)* 

61 *fuf%ofX* 

48 *fXfgfŠf"fOfX* 

*f*h%*f*€*f*X

*f*A*f*R*f*s (½ÅÚμ)

0

2

f”*f*H*f*J*f*€

*f*h%*f*€*f*X

*f*p*f*J*f*b*f*V*f*‡*f*“

*f*x*f*X

*f*A*f*R*f*s (½ÅÚμ)

73 & # 65

0

0

33

2

f”*f*H*f*J*f*€

*f*h%*f*€*f*X

*f*p*f*J*f*b*f*V*f*‡*f*“

*f*x*f*X

*f*A*f*R*f*s (½ÅÚμ)

73 & # 65

0

0

33

2

11

f''fH0fJf' # 73 & # 65

*f*h%0f€fX # 0

*f*p0fJfbfVf‡f'' # 0

*f*x0fX # 33

*f*AfRfs (½ÄÚμ) # 2

13

f''fH0fJf' # 73 & # 65

*f*h%0f€fX # 0

*f*p0fJfbfVf‡f'' # 0

*f*x0fX # 33

*f*AfRfs (½ÄÚμ) # 2

15

ftf^Qfg # 73

f''fH^Jf^ # 73 & # 65

fhf%of€fX # 0

fp^Jfbfvf‡f^ # 0

fMf^P # 26

fx^fX # 33

fA/Rfs (½ÄÜμ) # 2

17

ftf^Qfg # 73

f''fH^Jf^ # 73 & # 65

fhf%of€fX # 0

fp^Jfbfvf‡f^ # 0

fMf^P # 26

fx^fX # 33

fA/Rfs (½ÄÜμ) # 2

19

ftf∅fg # 73

f''fH∅Jf∅ # 73 & # 65

fhf%∅f€fX # 0

fp∅Jfbfvf‡f'' # 0

fMf^∅P # 26

fx∅fX # 33

fA/Rfs (½ÄÜμ) # 2

21

ftf∅fg # 73

f''fH∅Jf∅ # 73 & # 65

fhf%∅f€fX # 0

fp∅Jfbfvf‡f'' # 0

fMf^∅P # 26

fx∅fX # 33

fA/Rfs (½ÄÜμ) # 2

ftf^0fg # 73

f''fH0Jf' # 73 & # 65

fhf%of€fX # 0

fp0Jfbfvf‡f'' # 0

fMf^0P # 26

fx0fX # 33

fAfRfs (½ÁÚμ) # 2

f''fH0Jf' # 73 & # 65

fhf%of€fX # 0

fp0Jfbfvf‡f'' # 0

fMf^0P # 26

fx0fX # 33

fAfRfs (½ÁÚμ) # 2

27

f''fH0/Jf' # 73 & # 65

*f*h f%o f€fX # 0

*f*p0/JfbfVf‡f'' # 0

*f*Mf^0P # 26

*f*x0fX # 33

*f*AfRfs (½ÄÚμ) # 2

29

f''fH0/Jf' # 73 & # 65

*f*h f%o f€fX # 0

*f*p0/JfbfVf‡f'' # 0

*f*Mf^0P # 26

*f*x0fX # 33

*f*AfRfs (½ÄÚμ) # 2

31

ftf #73

f''fH #73 & #65

fhf% #0

fp #0

fMf^ #26

fx #33

fA #2

33

ftf #73

f''fH #73 & #65

fhf% #0

fp #0

fMf^ #26

fx #33

fA #2

fXfgfŠ #48

35

ftf^Øfg # 73

f''fHØJf' # 73 & # 65

fhf%øf€fX # 0

fpØJfVfVf‡f'' # 0

fMf^ØP # 26

fxØfX # 33

fA/Rfs (½ÄÜμ) # 2

fXfgfŠf''fØfX # 48

37

ftf^Øfg # 73

f''fHØJf' # 73 & # 65

fhf%øf€fX # 0

fpØJfVfVf‡f'' # 0

fMf^ØP # 26

fxØfX # 33

fA/Rfs (½ÄÜμ) # 2

fXfgfŠf''fØfX # 48

39

ftf^dfg # 73

f''fHdfJf' # 73 & # 65

fhf%ofefX # 0

fpdfJfbfVf+f'' # 0

fMf^BP # 26

fxdfX # 33

fA/Rfs (1/2 A U μ) # 2

fXfgfŠf''fOfX # 48

41

f''fHdfJf' # 73 & # 65

fhf%ofefX # 0

fpdfJfbfVf+f'' # 0

fMf^BP # 26

fxdfX # 33

fA/Rfs (1/2 A U μ) # 2

43

f''fH0Jf' # 73 & # 65

*f*h^of€fX # 0

*f*p0JfVf‡f'' # 0

*f*Mf^0P # 26

*f*x0fX # 33

*f*AfRfs (½ÄÚμ) # 2

45

f''fH0Jf' # 73 & # 65

*f*h^of€fX # 0

*f*p0JfVf‡f'' # 0

*f*Mf^0P # 26

*f*x0fX # 33

*f*AfRfs (½ÄÚμ) # 2

47

ftf^dfg # 73

f''fHdfJf' # 73 & # 65

fTfbfNfX # 65

fgf%of''fyfbfg # 56

fgff''f{df'' # 57

fhf%ofefX # 0

fpdfJfbfVf±f'' # 0

fMf^fP # 26

fxdfX # 33

fA/Rfs (½ÄÜμ) # 2

fuf%ofX # 61

49

ftf∅fg

73

fTfbfNfX

65

fgf%of“fyfbfg

56

fgf“f{∅f“

57

fhf%of€fX

0

fp∅JfbfVf‡f“

0

fMf^∅P

26

f{fgf\flfbfN,P

29

fx∅fX

33

fA/Rfs (½ÄÜμ)

2

fuf%ofX

61

52

*f*h^f%_of€^fX # 0

*f*p^oJf^bVf⁺f[“] # 0

*f*M^f^P # 26

f{fgf[‘]flf^bfN,P # 29

*f*x^ofX # 33

*f*A^fRfs (½ÄÜμ) # 2

*f*XfgfŠ^f“fO^fX # 48

54

0 *f*h%oƒ€fX

0 *f*p∅JfƒVf‡f“

26 *f*Mf^∅P

29 *f*{fgf'f1fƒfN,P

29 *f*{fgf'f1fƒfN,Q

33 *f*x∅fX

2 *f*AfRfS (½ÄÜμ)

48 *f*XfgfŠf“fOfX

56

*f*h^f%_of€*f*X # 0

*f*p∅Jf^bfVf‡^f“ # 0

*f*Mf^∅P # 26

f{fgf^flfbfN,P # 29

f{fgf^flfbfN,Q # 29

*f*x∅fX # 33

*f*AfRfs (½ÄÚμ) # 2

*f*XfgfŠf“fOfX # 48

58

*f*h^of_of_ef_X # 0

*f*p_oJf_bf_Vf₊f^o # 0

*f*Mf^oP # 26

f{fgf_fl_fb_fN,P # 29

f{fgf_fl_fb_fN,Q # 29

*f*x_of_X # 33

*f*Af_Rf_s (½^oμ) # 2

*f*Xfgf_Sf^of_Of_X # 48

60

f''fH0fJf' # 73 & # 65

*f*h f%o f€ fX # 0

*f*p0fJf b fV f‡ f'' # 0

*f*M f^0P # 26

f{fgf' f\fbfN,P # 29

f{fgf' f\fbfN,Q # 29

*f*x0fX # 33

*f*AfRfs (½ÄÚμ) # 2

*f*XfgfŠf''fOfX # 48

62

f"fH0Jf' # 73 & # 65

fhf%of€fX # 0

fp0JfbfVf‡f“ # 0

fMf^0P # 26

fx0fX # 33

fAfRfs (½ÄÚμ) # 2

fXfgfŠf“fOfX # 48

64

f"fH0Jf' # 73 & # 65

fhf%of€fX # 0

fp0JfbfVf‡f“ # 0

fMf^0P # 26

fx0fX # 33

fAfRfs (½ÄÚμ) # 2

fXfgfŠf“fOfX # 48

66

f"fH0/Jf' # 73 & # 65

*f*h f%o f€ fX # 0

*f*p0/JfbVf‡f" # 0

*f*Mf^0P # 26

*f*x0fX # 33

*f*AfRfs (½ÄÜμ) # 2

*f*XfgfŠf" fOfX # 48

68

*f*tf0fg # 73

f"fH0/Jf' # 73 & # 65

*f*h f%o f€ fX # 0

*f*p0/JfbVf‡f" # 0

*f*Mf^0P # 26

*f*x0fX # 33

*f*AfRfs (½ÄÜμ) # 2

*f*XfgfŠf" fOfX # 48

70

ftf^Øfg # 73

f''fHØJf^ # 73 & # 65

fhf%øf€fX # 0

fpØJf^bfVf‡f'' # 0

fMf^ØP # 26

fxØfX # 33

fA fRfs (½ÄÚμ) # 2

fXfgfŠf''fØfX # 48

72

ftf^Øfg # 73

f''fHØJf^ # 73 & # 65

fhf%øf€fX # 0

fpØJf^bfVf‡f'' # 0

fMf^ØP # 26

fxØfX # 33

fA fRfs (½ÄÚμ) # 2

fXfgfŠf''fØfX # 48

74

ftf^0fg # 73

f''fH0Jf^ # 73 & # 65

fhf%of€fX # 0

fp0Jfbfvf‡f^ # 0

fMf^0P # 26

fx0fX # 33

fAfRfs (½ÄÚμ) # 2

fXfgfŠf^fOfX # 48

76

f''fH0Jf^ # 73 & # 65

fhf%of€fX # 0

fp0Jfbfvf‡f^ # 0

fMf^0P # 26

fx0fX # 33

fAfRfs (½ÄÚμ) # 2

fXfgfŠf^fOfX # 48

78

f''fH0/Jf' # 73 & # 65

*f*h f%o f€ fX # 0

*f*p0/JfbfVf‡f'' # 0

*f*Mf^0P # 26

*f*x0fX # 33

*f*AfRfs (½ÄÚμ) # 2

*f*XfgfŠf''fOfX # 48

80

f''fH0/Jf' # 73 & # 65

*f*h f%o f€ fX # 0

*f*p0/JfbfVf‡f'' # 0

*f*Mf^0P # 26

*f*x0fX # 33

*f*AfRfs (½ÄÚμ) # 2

*f*XfgfŠf''fOfX # 48

82

f"fH0/Jf' # 73 & # 65

*f*h^of€fX # 0

*f*p0/JfbVf‡f" # 0

*f*Mf^0P # 26

*f*x0fX # 33

*f*AfRfs (½ÄÚμ) # 2

*f*XfgfŠf"fofX # 48

84

f"fH0/Jf' # 73 & # 65

*f*h^of€fX # 0

*f*p0/JfbVf‡f" # 0

*f*Mf^0P # 26

*f*x0fX # 33

*f*AfRfs (½ÄÚμ) # 2

*f*XfgfŠf"fofX # 48

86

f''fH0/Jf' # 73 & # 65

*f*h f%o f€ fX # 0

*f*p0/JfbfVf‡f'' # 0

*f*Mf^0P # 26

*f*x0fX # 33

*f*AfRfs (½ÄÜμ) # 2

*f*XfgfŠf''fOfX # 48

88

f''fH0/Jf' # 73 & # 65

*f*h f%o f€ fX # 0

*f*p0/JfbfVf‡f'' # 0

*f*Mf^0P # 26

*f*x0fX # 33

*f*AfRfs (½ÄÜμ) # 2

*f*XfgfŠf''fOfX # 48

90

f''fH0/Jf' # 73 & # 65

*f*h f%o f€ fX # 0

*f*p0/Jf b fV f‡ f'' # 0

*f*M f^0P # 26

*f*x0fX # 33

*f*A fR fs (½ÄÚμ) # 2

*f*X f g fŠ f'' fO fX # 48

92

f''fH0/Jf' # 73 & # 65

*f*h f%o f€ fX # 0

*f*p0/Jf b fV f‡ f'' # 0

*f*M f^0P # 26

*f*x0fX # 33

*f*A fR fs (½ÄÚμ) # 2

*f*X f g fŠ f'' fO fX # 48

94

f''fH0/Jf' # 73 & # 65

*f*h%0f€fX # 0

*f*p0/JfbfVf‡f'' # 0

*f*Mf^0P # 26

*f*x0fX # 33

*f*AfRfs (½ÄÚμ) # 2

*f*XfgfŠf''fOfX # 48

96

f''fH0/Jf' # 73 & # 65

*f*h%0f€fX # 0

*f*p0/JfbfVf‡f'' # 0

*f*Mf^0P # 26

*f*x0fX # 33

*f*AfRfs (½ÄÚμ) # 2

*f*XfgfŠf''fOfX # 48

98

f # 73 & # 65

f # 0

f # 0

f # 26

f # 33

f # 2

f # 48

100

ftf^Øfg # 73

fTfbfNfX # 65

fgf%of^f^yf^bfg # 56

fgff^f{Øf^ # 57

fhf%of€fX # 0

fpØJfbfVf‡f^ # 0

fMf^ØP # 26

fxØfX # 33

fAfrfs (½ÄÜμ) # 2

fuf%ofX # 61

102

ftf^dfg # 73

f''fHdfJf' # 73 & # 65

fTfbfNfX # 65

fgf%of''fyfbfg # 56

fgff''f{df'' # 57

fhf%ofefX # 0

fpdfJfbfVfzf'' # 0

fMf^dfP # 26

fxdfX # 33

fA/Rfs (½ÄÜμ) # 2

fuf%ofX # 61

--- GS Reset ---

Toto - Geppig Porgy II

ftf\dfg

73

-- Env.Release --
-- Resonance --
-- Env.Attack --

♩ = 97,000107 **3** **11**

18

22 **8**

33

37 **8**

48

51 **16**

70

74 **24**

2

ftf *Dfg*

73

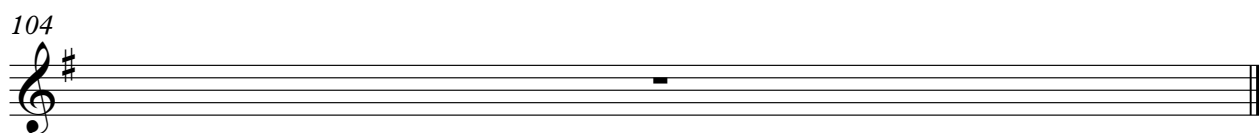

Toto - Geely Porgy

f'' f H J f' # 73 & # 65

♩ = 97,000107

Rate *Delay Feedback***

Level *Smooth to Volume - Pitch Bend

*RCVR reset *****

*Feedback

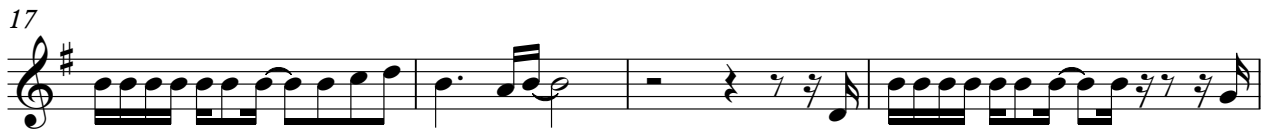
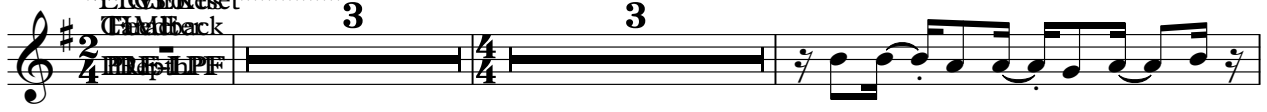

40

43

46

60

64

67

70

74

78

81

84

87

90

94

97

100

Toto - Ge~~I~~gy Porgy
fTfbfNfX

II
65

♩ = 97,000107

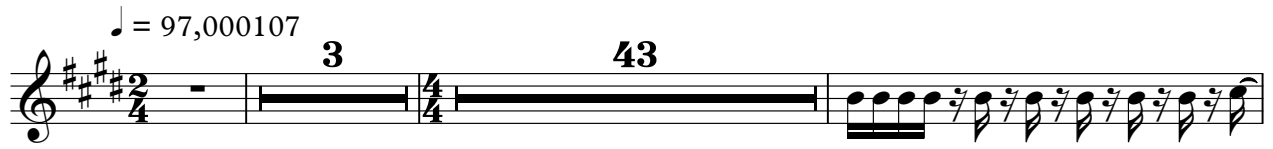

49

52

102

104

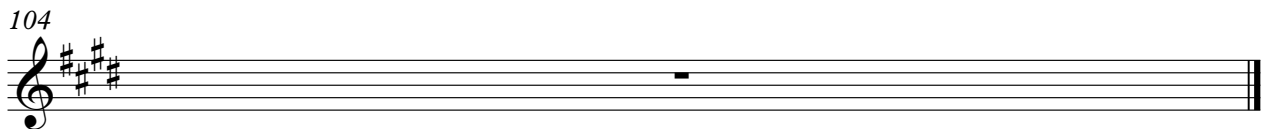

Toto - Ge~~I~~gy Porgy

fgf%00f“fyfbfg

II

56

♩ = 97,000107

3 43

49

52

48

102

104

Toto - Geppig Porgy II
fgff“f{0f“ # 57

♩ = 97,000107

3 43

49

52

48

102

104

Toto - Georigy Porgy

fhf%of€fX

II

0

♩ = 97,000107

Mid Tom1 -Pan
Snare -Reverb
Snare -Pitch

V.S.

2

*f*h%*f*€*f*X

0

24

26

28

30

32

34

36

38

40

42

44

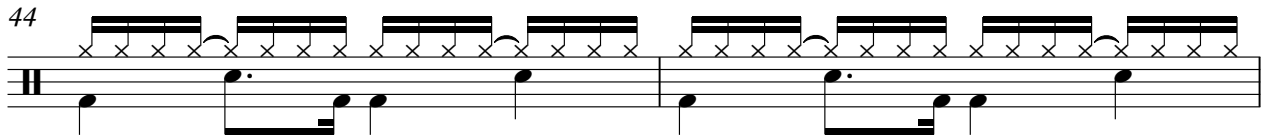

46

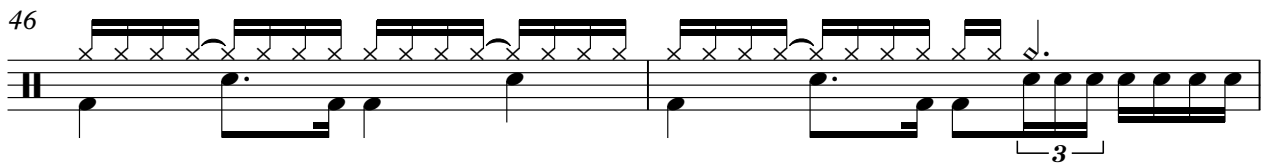

48

51

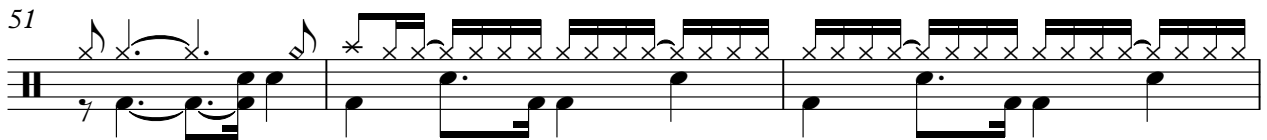

54

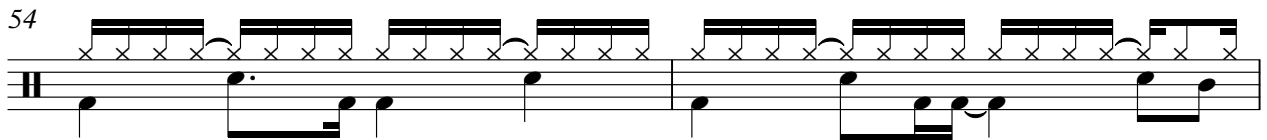

56

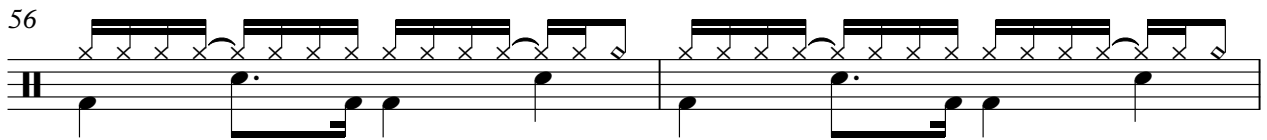

58

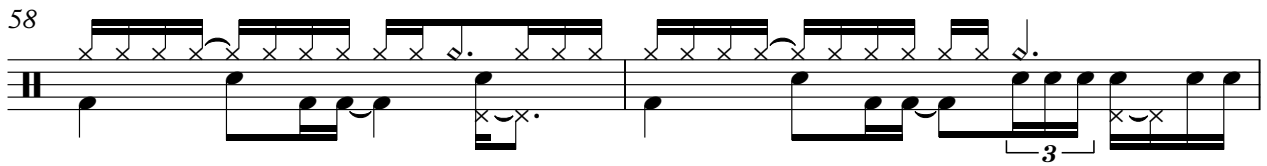

60

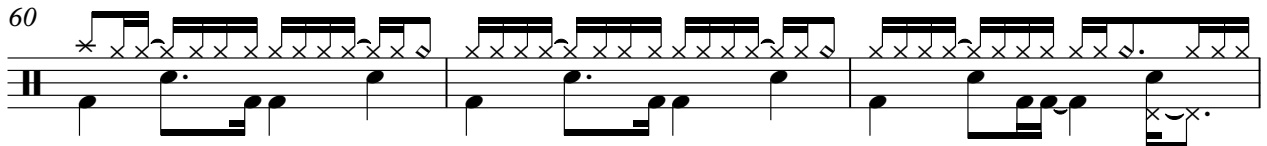

63

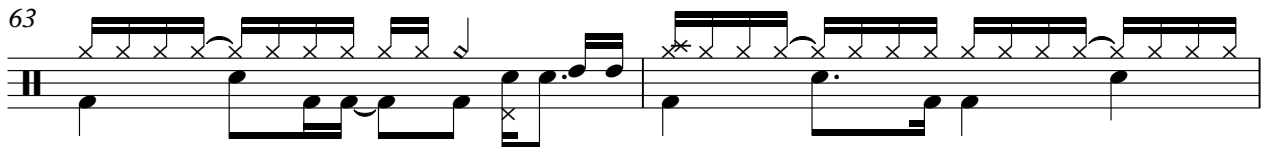

65

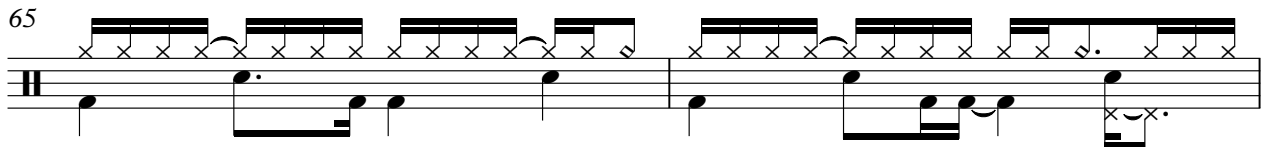

67

69

71

73

75

77

79

81

83

85

87

90

92

94

96

98

100

102

104

Toto - Geppig Porgy

fp0fJfbfVfzf“

II
0

♩ = 97,000107

Open Hi Conga-Pan
Hi Bongo-Panpot

2/4 3 3/4 3

Low Bongo-Pitch

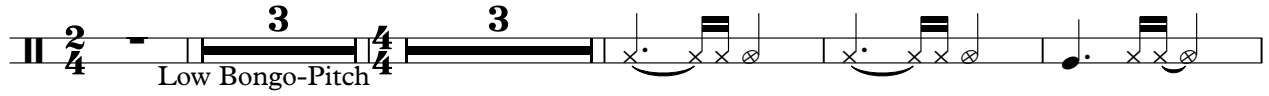

11

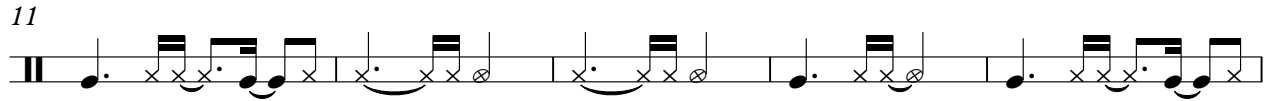

16

21

25

29

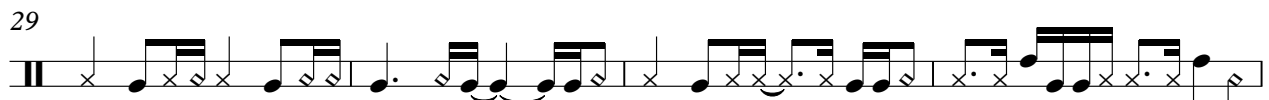

33

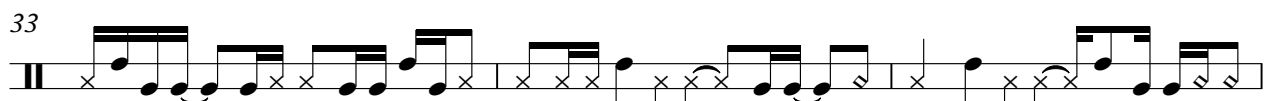

36

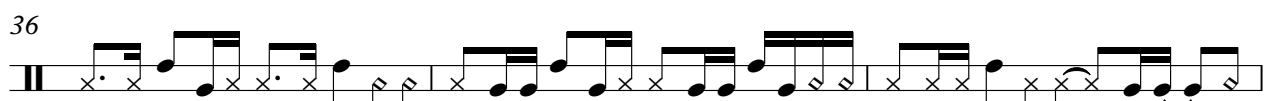

39

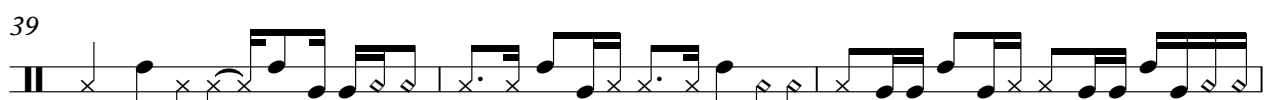

42

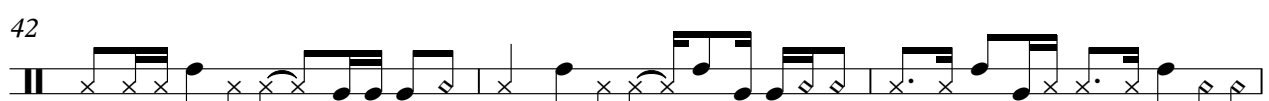

V.S.

45

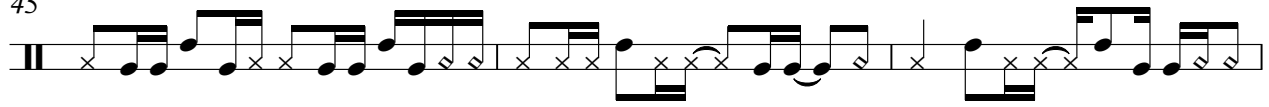

48

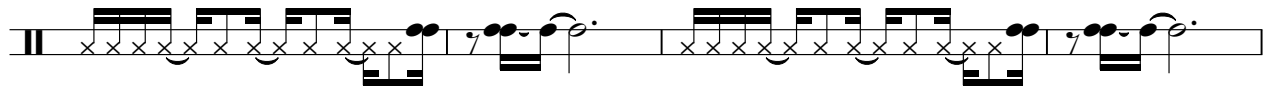

52

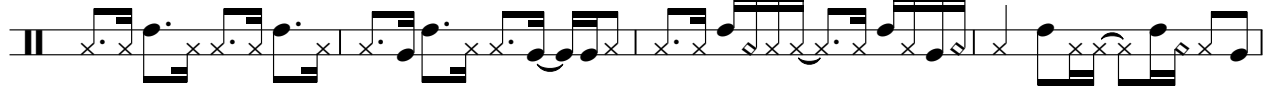

56

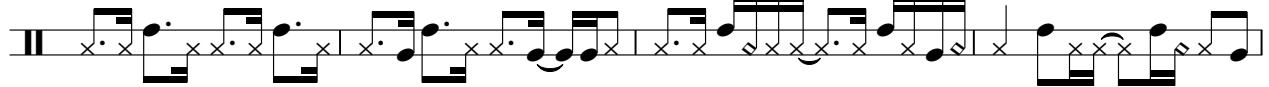

60

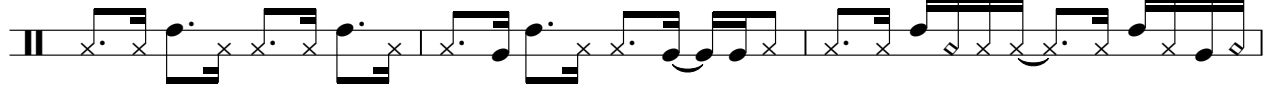

63

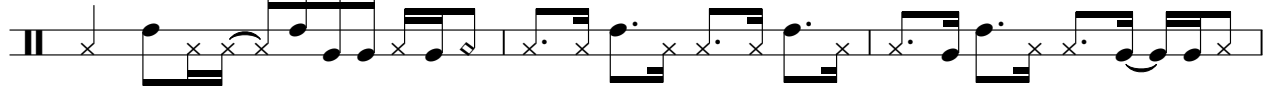

66

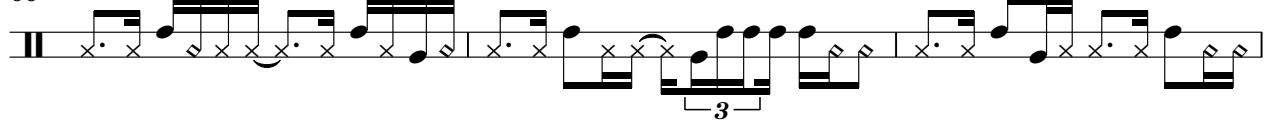

69

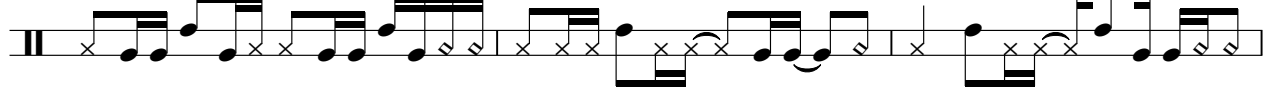

72

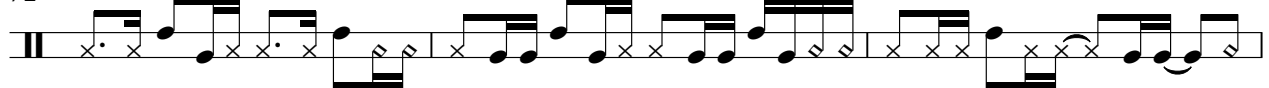

75

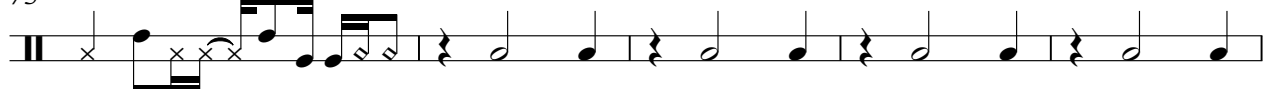

80

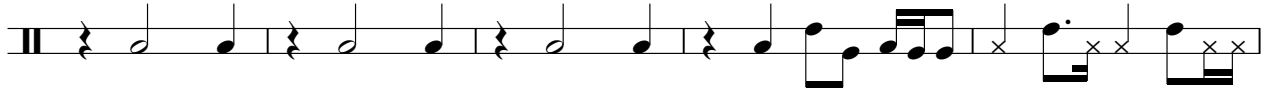

85

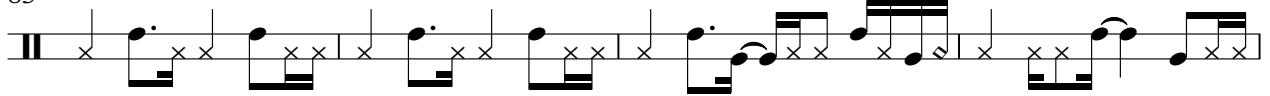

89

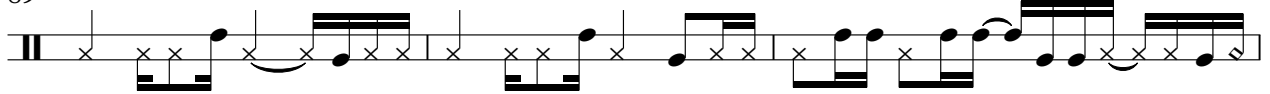

92

95

98

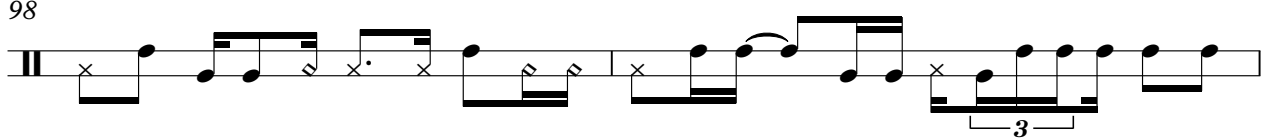

100

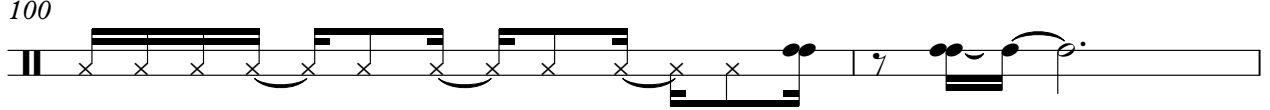

102

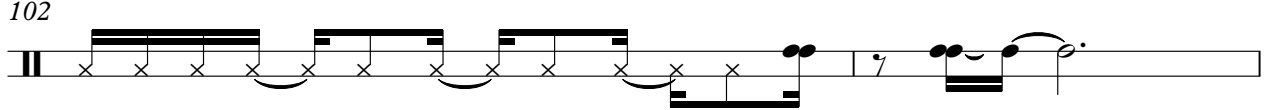

104

Toto - Geppy Porgy # 26

f *Mf* [*P*]

♩ = 97,000107

- TVF Resonance
- TVF Cutoff Freq
- ENV Attack
- ENV Decay

3 11

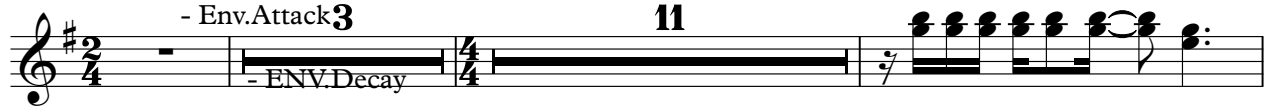

17

20

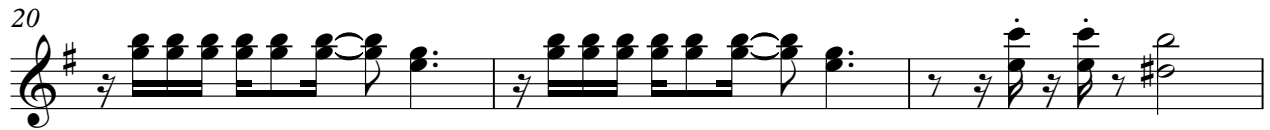

23

26

30

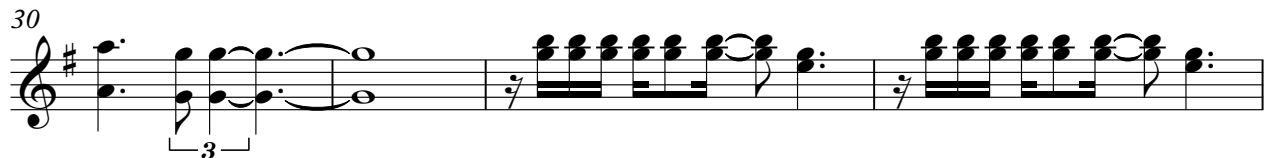

34

37

41

46

V.S.

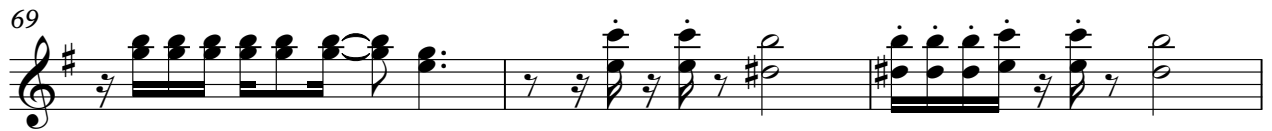

fMf[,P

26

3

88

93

98

102

104

Toto - Geely Porgy

f{fgf'f1fbfN,P

29

- ENVCutoff Freq
- ENVR&Chorus
- HVR Resonance

3 46

54

60 38

100 2 2

Toto - Geiny Porgy

f{fgf'flfbfN,Q

29

- TVF Cutoff Freq
- Reverb & Chorus
- ENV Decay
- PENVB Release

♩ = 97,000 Hz

57

100

Toto - Geppig Porgy II

f $\text{x} \text{0} \text{f} \text{X}$

33

- F V C G A F -
- F A V B C A D A -
- R E V A A & C h o r u s

♩ = 97 BPM

3

10

14

17

20

23

26

29

32

35

V.S.

38

41

44

47

50

53

56

59

63

66

69

72

75

78

81

84

87

90

93

96

V.S.

4

fx0fX

33

99

102

104

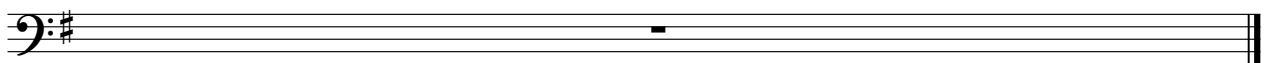

Toto - Geppig Porgy

fAfRfs (1/2ÃÚµ)

2

♩ = 97,000107

Part 1: RSC Gtrick
Part 2: Resonance
SEbu Release --
PAPV B. Pampoffi --
PaEnV Paqayt --

5

8

11

14

18

V.S.

21

24

27

30

34

37

41

45

48

50

52

55

58

61

64

67

71

74

78

82

86

90

94

98

V.S.

101

104

Toto - Ge~~I~~gy Porgy ♪
fuf%ofX # 61

♪ = 97,000107

3 43

49

52

48

102

104

Toto - Geppig Porgy

fXfgfšf“fOfX

48

♩ = 97,000107

3 28

37 12

55

62

69

76

85

93

100 2 2