

# Toto - I Wont Hold Back

♩ = 108,000107

Tape Sampler Keyboard [Strings]

Solo

Solo

Tape Smp. Str

Solo

Solo

H.C.

Solo

Solo

Tape Smp. Str

Solo

Solo

17

Lead 5

Solo

Solo

20

Lead 5

Solo

Solo

24

Mel. Toms

H.C.

W.B.

Lead 5

Solo

Solo

28

Mel. Toms

H.C.

W.B.

Solo

Solo

32

Mel. Toms

H.C.

W.B.

Tape Smp. Str

Solo

Solo

35

Mel. Toms

H.C.

W.B.

Tape Smp. Str

Solo

Solo

38

Mel. Toms

H.C.

W.B.

E. Bass

E. Bass

Tape Smp. Str

Solo

Solo

42

Mel. Toms

H.C.

W.B.

E. Bass

E. Bass

Tape Smp. Str

Solo

Solo

46

Mel. Toms

H.C.

W.B.

E. Bass

E. Bass

Tape Smp. Str

Solo

Solo

50

Mel. Toms

H.C.

W.B.

E. Bass

E. Bass

Tape Smp. Str

Solo

Solo

54

Mel. Toms

H.C.

W.B.

E. Bass

E. Bass

Tape Smp. Str

Solo

Solo

58

Mel. Toms

H.C.

W.B.

Tape Smp. Str

Solo

Solo

62

Mel. Toms

H.C.

W.B.

Tape Smp. Str

Solo

Solo

65

Mel. Toms

H.C.

W.B.

Tape Smp. Str

Solo

Solo

68

Mel. Toms

H.C.

W.B.

E. Bass

E. Bass

Tape Smp. Str

Solo

Solo

72

Mel. Toms

H.C.

W.B.

E. Bass

E. Bass

Solo

Solo

- Mel. Toms:** Features a series of rests, indicating a drum solo or a specific tom pattern.
- W.B. (Wah Wah Bass):** Utilizes a wah pedal effect, with notes that change in timbre and pitch.
- E. Bass (Electric Bass):** Provides a steady bass line, often with a syncopated feel.
- Tape Smp. Str (Tape Sample String):** Adds a unique texture to the music.
- Solo:** Two guitar solo parts are shown, featuring complex chordal structures and melodic lines.

76

Mel. Toms

H.C.

W.B.

E. Bass

E. Bass

Solo

Solo

||

80

Mel. Toms

H.C.

W.B.

E. Bass

E. Bass

Solo

Solo

82

Mel. Toms

H.C.

W.B.

E. Bass

E. Bass

Solo

Solo

Detailed description of the musical score for measures 82-84:

- W.B. (Wood Block):** Plays a simple bass line: quarter, quarter, quarter, quarter.

Melodic Toms

Toto - I Wont Hold Back

♩ = 108,000107

23

28

34

40

46

52

58

64

70

76

V.S.

2

# Melodic Toms

81

Handclap

Toto - I Wont Hold Back

♩ = 108,000107

10 11

25

30

35

40

45

50

55

60

65

V.S.

2

# Handclap

70

75

80

Wood Blocks

Toto - I Wont Hold Back

♩ = 108,000107

**23**

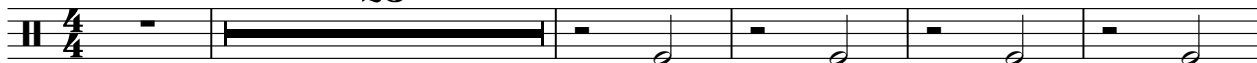

29

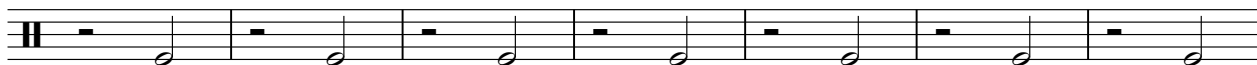

36

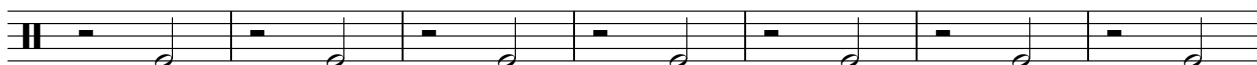

43

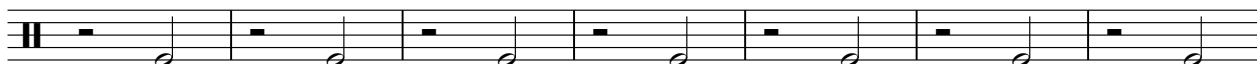

50

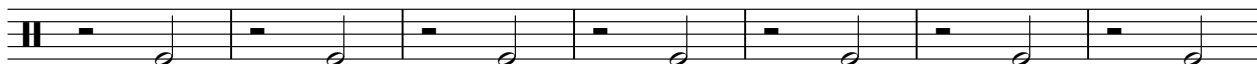

57

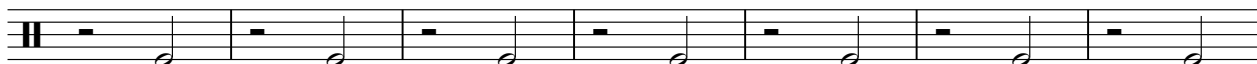

64

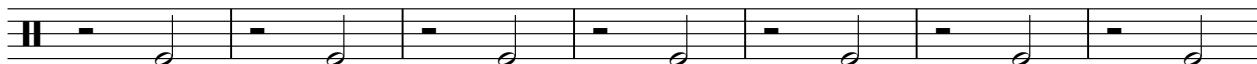

71

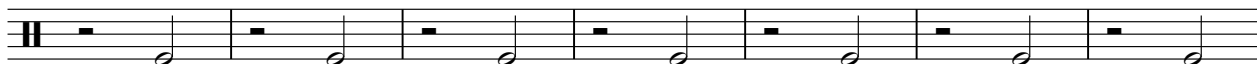

78

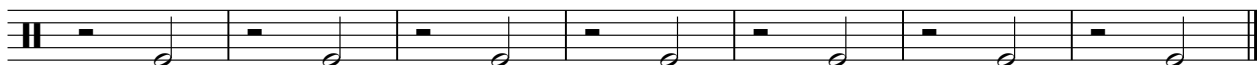

Electric Bass

Toto - I Wont Hold Back

♩ = 108,000107

39

43

47

52

16

72

76

80

# Toto - I Wont Hold Back

Electric Bass

♩ = 108,000107

39

44

49

55

16

75

79

Tape Sampler Keyboard [Strings] Toto - I Wont Hold Back

♩ = 108,000107

14

37

46

55

64

V.S.

Tape Sampler Keyboard [Strings]

68

15

15

Lead 5 (Charang)

Toto - I Wont Hold Back

♩ = 108,000107

**15**

20

24

**60**

# Toto - I Wont Hold Back

Solo

♩ = 108,000107

6

11

15

19

23

28

33

37

42

V.S.

46

51

56

60

64

68

73

78

81

# Toto - I Wont Hold Back

Solo

♩ = 108,000107

8

14

19

25

31

36

42

47

52

V.S.

2

Solo

59

64

70

76

80
