

Bee Gees - Night Fever

♩ = 112,000061

NiteFever 7

NiteFever 8

NiteFever

NiteFever 6

NiteFever 5

NiteFever 2

NiteFever 3

NiteFever 4

4

NiteFever 8

NiteFever

NiteFever 6

NiteFever 2

NiteFever 3

NiteFever 4

6

NiteFever 8

NiteFever

NiteFever 6

NiteFever 2

NiteFever 3

NiteFever 4

8 3

NiteFever 8

NiteFever

NiteFever 6

NiteFever 2

NiteFever 3

NiteFever 4

10

NiteFever 7

NiteFever 8

NiteFever

NiteFever 6

NiteFever 5

NiteFever 2

NiteFever 3

NiteFever 4

12

NiteFever 7

NiteFever 8

NiteFever

NiteFever 6

NiteFever 5

NiteFever 2

NiteFever 3

14

NiteFever 7

NiteFever 8

NiteFever 6

NiteFever 5

NiteFever 2

NiteFever 3

16

NiteFever 7

NiteFever 8

NiteFever 6

NiteFever 5

NiteFever 2

NiteFever 3

18

NiteFever 7

NiteFever 8

NiteFever

NiteFever 6

NiteFever 5

NiteFever 2

NiteFever 3

20

NiteFever 7

NiteFever 8

NiteFever

NiteFever 6

NiteFever 2

NiteFever 3

22

NiteFever 7

NiteFever 8

NiteFever 6

NiteFever 2

NiteFever 3

23

NiteFever 7

NiteFever 8

NiteFever 6

NiteFever 2

NiteFever 3

NiteFever 7

NiteFever 8

NiteFever

NiteFever 6

NiteFever 2

NiteFever 3

NiteFever 4

27

NiteFever 7

NiteFever 8

NiteFever

NiteFever 6

NiteFever 2

NiteFever 3

NiteFever 4

31

NiteFever 7

NiteFever 8

NiteFever

NiteFever 6

NiteFever 2

NiteFever 3

NiteFever 4

33

NiteFever 7

NiteFever 8

NiteFever

NiteFever 5

NiteFever 2

NiteFever 3

NiteFever 4

35

NiteFever 7

NiteFever 8

NiteFever

NiteFever 5

NiteFever 2

NiteFever 3

NiteFever 4

37

NiteFever 7

NiteFever 8

NiteFever

NiteFever 5

NiteFever 2

NiteFever 3

NiteFever 4

39

NiteFever 7

NiteFever 8

NiteFever

NiteFever 5
T
A
B
2

NiteFever 2

NiteFever 3

NiteFever 4

41

NiteFever 7

NiteFever 8

NiteFever

NiteFever 6

NiteFever 2

NiteFever 3

NiteFever 4

NiteFever 7

NiteFever 8

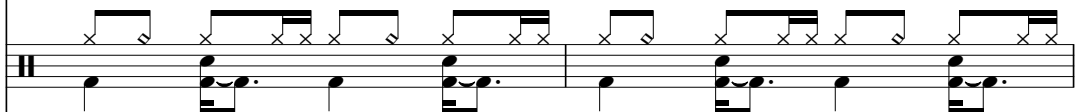

NiteFever

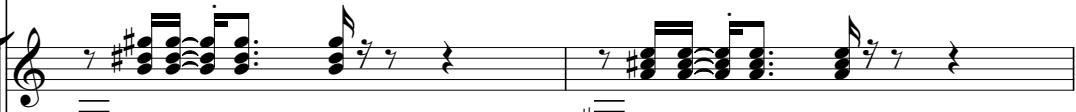

NiteFever 6

NiteFever 2

NiteFever 3

NiteFever 4

45

NiteFever 7

NiteFever 8

NiteFever

NiteFever 6

NiteFever 2

NiteFever 3

NiteFever 4

47

NiteFever 7

NiteFever 8

NiteFever

NiteFever 6

NiteFever 2

NiteFever 3

NiteFever 4

49

NiteFever 7

NiteFever 8

NiteFever

NiteFever 6

NiteFever 5

NiteFever 2

NiteFever 3

NiteFever 4

51

NiteFever 7

NiteFever 8

NiteFever 6

NiteFever 5

NiteFever 2

NiteFever 3

NiteFever 4

53

NiteFever 7

NiteFever 8

NiteFever 6

NiteFever 5

NiteFever 2

NiteFever 3

NiteFever 4

55

NiteFever 7

NiteFever 8

NiteFever

NiteFever 6

NiteFever 5

NiteFever 2

NiteFever 3

NiteFever 4

57

NiteFever 7

NiteFever 8

NiteFever

NiteFever 6

NiteFever 2

NiteFever 3

NiteFever 4

59

NiteFever 7

NiteFever 8

NiteFever

NiteFever 6

NiteFever 2

NiteFever 3

NiteFever 4

60

NiteFever 7

NiteFever 8

NiteFever

NiteFever 6

NiteFever 2

NiteFever 3

NiteFever 4

61

NiteFever 7

NiteFever 8

NiteFever

NiteFever 6

NiteFever 2

NiteFever 3

NiteFever 4

63

NiteFever 7

NiteFever 8

NiteFever

NiteFever 6

NiteFever 2

NiteFever 3

NiteFever 4

65

NiteFever 7

NiteFever 8

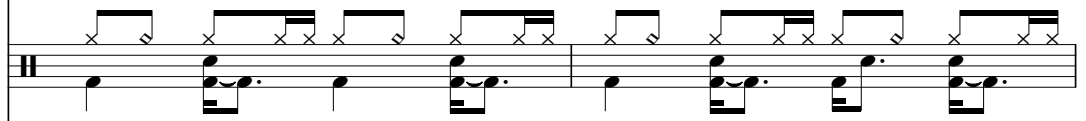

NiteFever

NiteFever 6

NiteFever 2

NiteFever 3

NiteFever 4

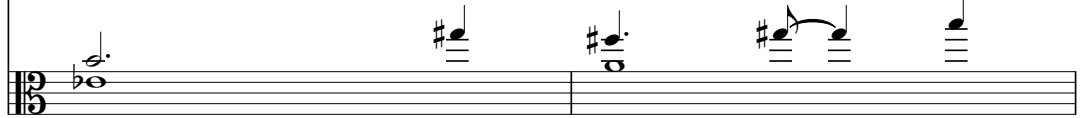

67

69

NiteFever 7

NiteFever 8

NiteFever

NiteFever 6

NiteFever 2

NiteFever 3

NiteFever 4

71

NiteFever 7

NiteFever 8

NiteFever

NiteFever 5

NiteFever 2

NiteFever 3

NiteFever 4

73

NiteFever 7

NiteFever 8

NiteFever

NiteFever 5

NiteFever 2

NiteFever 3

NiteFever 4

75

NiteFever 7

NiteFever 8

NiteFever

NiteFever 5

NiteFever 2

NiteFever 3

NiteFever 4

77

NiteFever 7

NiteFever 8

NiteFever

NiteFever 5

NiteFever 2

NiteFever 3

NiteFever 4

79

NiteFever 7

NiteFever 8

NiteFever

NiteFever 6

NiteFever 2

NiteFever 3

NiteFever 4

81

NiteFever 7

NiteFever 8

NiteFever

NiteFever 6

NiteFever 2

NiteFever 3

NiteFever 4

NiteFever 7

NiteFever 8

NiteFever

NiteFever 6

NiteFever 2

NiteFever 3

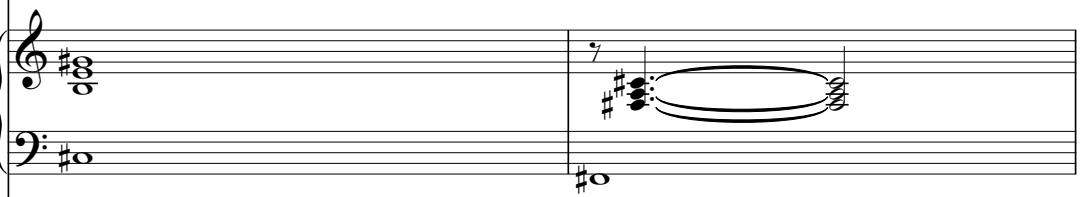

NiteFever 4

87

NiteFever 7

NiteFever 8

NiteFever

NiteFever 6

NiteFever 2

NiteFever 3

NiteFever 4

89

NiteFever

7

NiteFever

8

NiteFever

NiteFever

6

NiteFever

2

NiteFever

3

NiteFever

4

NiteFever 7

NiteFever 8

NiteFever

NiteFever 6

NiteFever 2

NiteFever 3

NiteFever 4

93

NiteFever 7

NiteFever 8

NiteFever

NiteFever 6

NiteFever 2

NiteFever 3

NiteFever 4

95

NiteFever 8

NiteFever

NiteFever 6

NiteFever 5

NiteFever 2

NiteFever 3

NiteFever 4

97

NiteFever 8

NiteFever

NiteFever 6

NiteFever 5

NiteFever 2

NiteFever 3

NiteFever 4

99

NiteFever 8

NiteFever

NiteFever 6

NiteFever 5

NiteFever 2

NiteFever 3

NiteFever 4

101

NiteFever 7

NiteFever 8

NiteFever

NiteFever 6

NiteFever 5

NiteFever 2

NiteFever 3

NiteFever 4

♩ = 112,000061

9

13

16

19

22

25

29

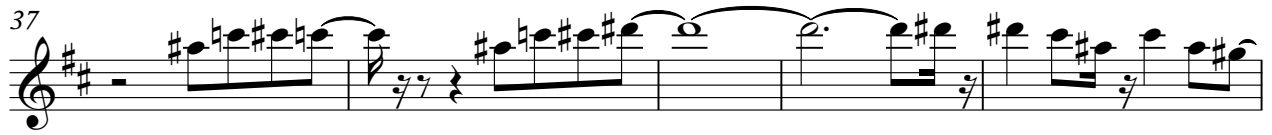

♩ = 112,000061

1

5

8

11

14

17

20

23

26

29

V.S.

32

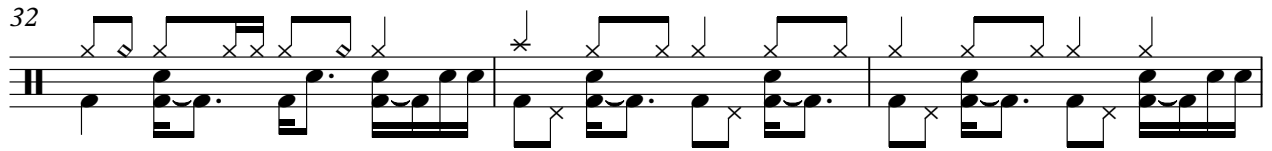

35

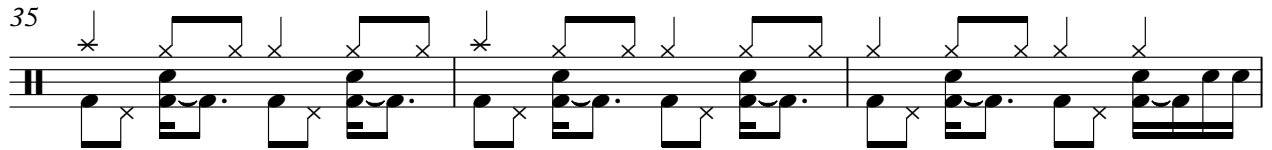

38

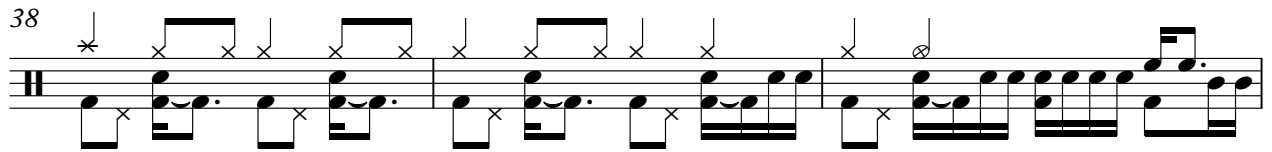

41

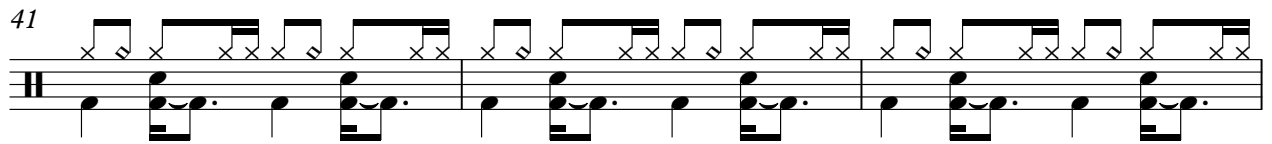

44

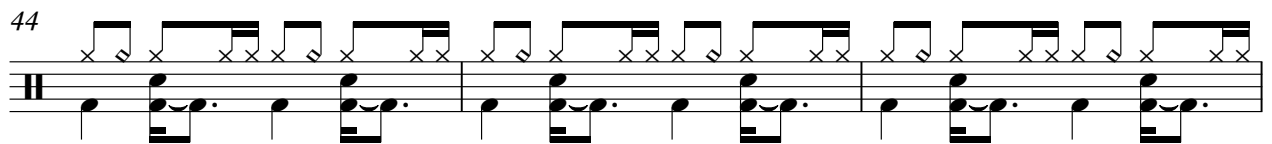

47

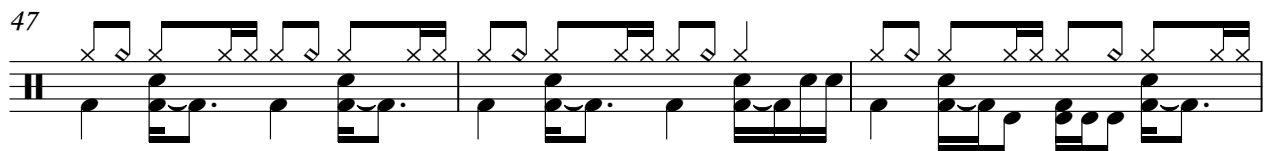

50

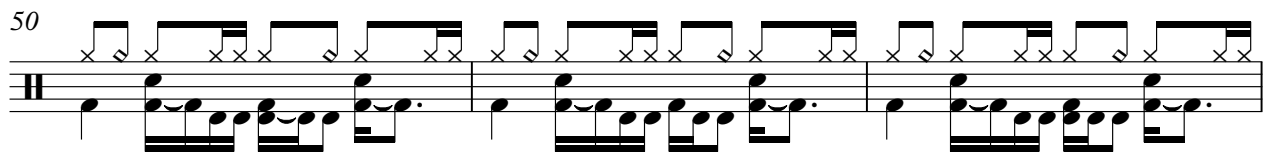

53

56

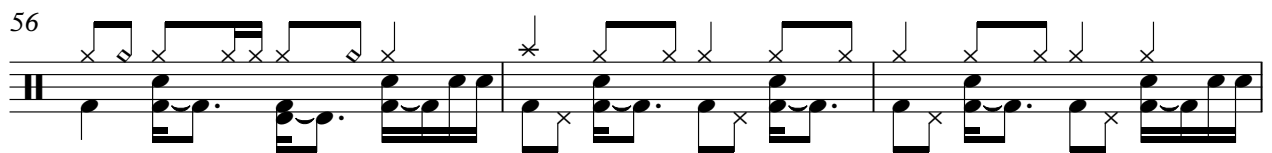

59

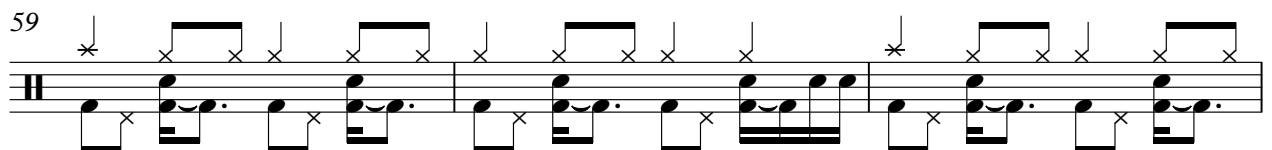

62

65

68

71

74

77

80

83

86

89

V.S.

92

95

98

100

Bee Gees - Night Fever

NiteFever

♩ = 112,000061

2

5

8

12

19

22

25

28

31

36

V.S.

NiteFever

NiteFever

83

86

89

92

96

♩ = 112,000061

2

5

7

9

11

13

15

17

19

21

24

26

28

30

32

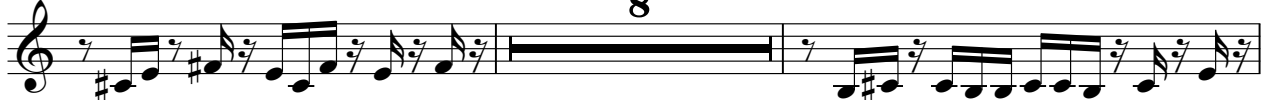

42

44

46

48

50

NiteFever

6

3

52

54

56

58

61

63

65

67

69

8

99 NiteFever 6 5

Bee Gees - Night Fever

NiteFever 5

♩ = 112,000061
10

E									
B									
G									
D									
A	2	0	0	2	2	4	0	0	
E	2	0	0	2	2	4	0	0	
A			?				?		

18
14

T									
A									
B	2			4		2	4		2 4
	2								

38
8

T									
A									
B	2	4	2		2	0	0	2	
			4						

53
14

T									
A									
B	2	4	0	0	2		2	4	2

74
16

T									
A									
B	4	2	4	2	4	2			2
					4				

96

T									
A									
B	0	0	2	2	4	0	0	2	

91

95

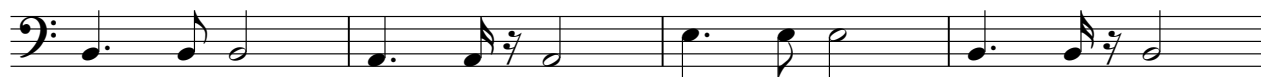

99

♩ = 112,000061

9

17

22

26

33

40

47

55

60

64

71

78

85

92

98

♩ = 112,000061

2

8

14

27

33

41

48

56

63

70

75

2

NiteFever

4

81

87

94

98
