

# Strokes - Last Night

♩ = 110,000107

Fab. moretti

Nick Valensi

Albert Hammond

Solo Guitar (Albert

Nikolai Friture

2

Fab. moretti

Nick Valensi

3

Fab. moretti

Nick Valensi

4

Fab. moretti

Nick Valensi

5

Fab. moretti

Nick Valensi

Albert Hammond

6

Fab. moretti

Nick Valensi

Albert Hammond

7

Fab. moretti

Nick Valensi

Albert Hammond

8

Fab. moretti

Nick Valensi

Albert Hammond

9

Fab. moretti

Nick Valensi

Albert Hammond

Nikolai Friture

10

Fab. moretti

Nick Valensi

Albert Hammond

Nikolai Friture

11

Fab. moretti

Nick Valensi

Albert Hammond

Nikolai Friture

12

Fab. moretti

Nick Valensi

Albert Hammond

Nikolai Friture

13

Fab. moretti

Nick Valensi

Albert Hammond

Nikolai Friture

14

Fab. moretti

Nick Valensi

Albert Hammond

Nikolai Friture

16

Fab. moretti

Nick Valensi

Albert Hammond

Nikolai Friture

18

Fab. moretti

Nick Valensi

Albert Hammond

Nikolai Friture

19

Fab. moretti

Nick Valensi

Albert Hammond

Nikolai Friture

21

Fab. moretti

Nick Valensi

Albert Hammond

Nikolai Friture

23

Fab. moretti

Nick Valensi

Albert Hammond

Nikolai Friture

24

Fab. moretti

Nick Valensi

Albert Hammond

Nikolai Friture

26

Fab. moretti

Nick Valensi

Albert Hammond

Nikolai Friture

28

Fab. moretti

Nick Valensi

Albert Hammond

Nikolai Friture

29

Fab. moretti

Nick Valensi

Albert Hammond

Nikolai Friture

30

Fab. moretti

Nick Valensi

Albert Hammond

Nikolai Friture

31

Fab. moretti

Nick Valensi

Albert Hammond

Nikolai Friture

32

Fab. moretti

Nick Valensi

Albert Hammond

Nikolai Friture

33

Fab. moretti

Nick Valensi

Albert Hammond

Nikolai Friture

34

Fab. moretti

Nick Valensi

Albert Hammond

Nikolai Friture

35

Fab. moretti

Nick Valensi

Albert Hammond

Nikolai Friture

36

Fab. moretti

Nick Valensi

Albert Hammond

Nikolai Friture

37

Fab. moretti

Nick Valensi

Albert Hammond

Nikolai Friture

39

Fab. moretti

Nick Valensi

Albert Hammond

Nikolai Friture

41

Fab. moretti

Nick Valensi

Albert Hammond

Nikolai Friture

42

Fab. moretti

Nick Valensi

Albert Hammond

Nikolai Friture

44

Fab. moretti

Nick Valensi

Albert Hammond

Nikolai Friture

46

Fab. moretti

Nick Valensi

Albert Hammond

47

Fab. moretti

Nick Valensi

Albert Hammond

48

Fab. moretti

Nick Valensi

Albert Hammond

Nikolai Friture

49

Fab. moretti

Nick Valensi

Albert Hammond

Nikolai Friture

50

Fab. moretti

Nick Valensi

Albert Hammond

Nikolai Friture

51

Fab. moretti

Nick Valensi

Albert Hammond

Nikolai Friture

52

Fab. moretti

Nick Valensi

Solo Guitar (Albert)

Nikolai Friture

53

Fab. moretti

Nick Valensi

Solo Guitar (Albert)

Nikolai Friture

54

Fab. moretti

Nick Valensi

Solo Guitar (Albert)

Nikolai Friture

56

Fab. moretti

Nick Valensi

Solo Guitar (Albert)

Nikolai Friture

58

Fab. moretti

Nick Valensi

Albert Hammond

Solo Guitar (Albert)

Nikolai Friture

59

Fab. moretti

Nick Valensi

Albert Hammond

Nikolai Friture

60

Fab. moretti

Nick Valensi

Albert Hammond

Nikolai Friture

61

Fab. moretti

Nick Valensi

Albert Hammond

Nikolai Friture

62

Fab. moretti

Nick Valensi

Albert Hammond

Nikolai Friture

63

Fab. moretti

Nick Valensi

Albert Hammond

Nikolai Friture

64

Fab. moretti

Nick Valensi

Albert Hammond

Nikolai Friture

65

Fab. moretti

Nick Valensi

Albert Hammond

Nikolai Friture

67

Fab. moretti

Nick Valensi

Albert Hammond

Nikolai Friture

69

Fab. moretti

Nick Valensi

Albert Hammond

Nikolai Friture

71

Fab. moretti

Nick Valensi

Albert Hammond

Nikolai Friture

72

Fab. moretti

Nick Valensi

Albert Hammond

Nikolai Friture

74

Fab. moretti

Nick Valensi

Albert Hammond

Nikolai Friture

76

Fab. moretti

Nick Valensi

Albert Hammond

Nikolai Friture

77

Fab. moretti

Nick Valensi

Albert Hammond

Nikolai Friture

79

Fab. moretti

Nick Valensi

Albert Hammond

Nikolai Friture

81

Fab. moretti

Nick Valensi

Albert Hammond

Nikolai Friture

83

Fab. moretti

Nick Valensi

# Strokes - Last Night

Fab. moretti

♩ = 110,000107

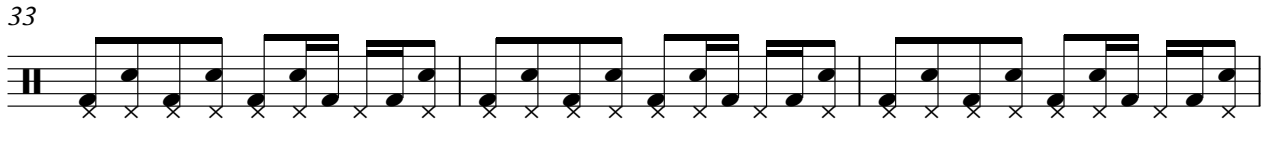
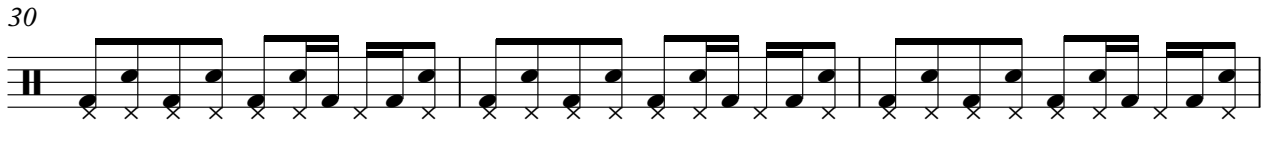
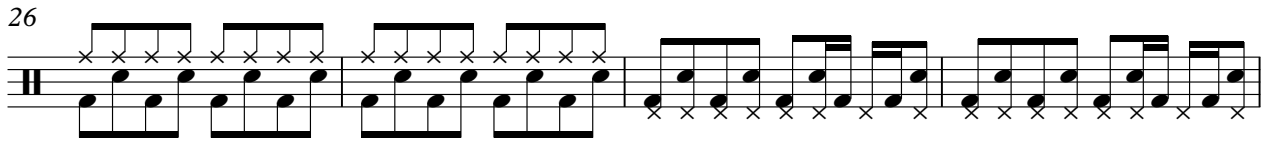
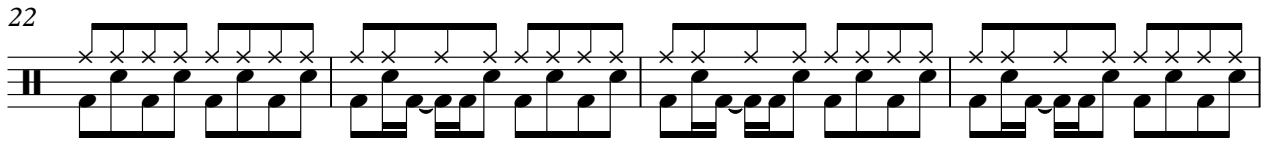
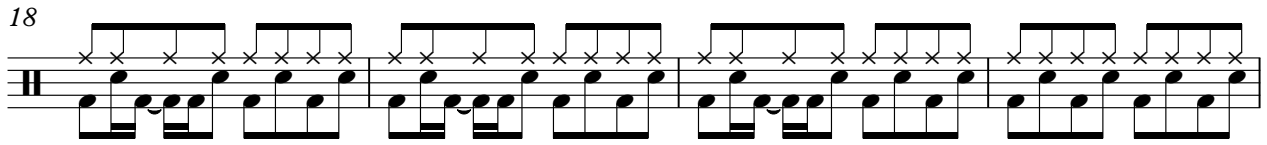
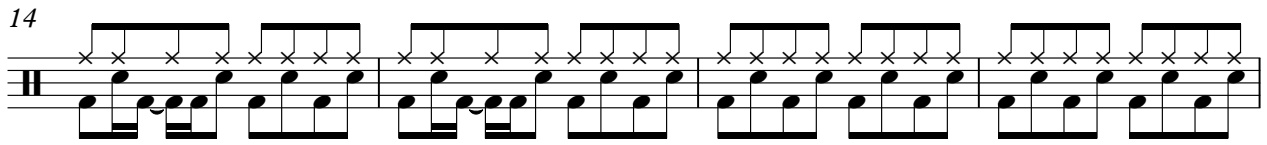
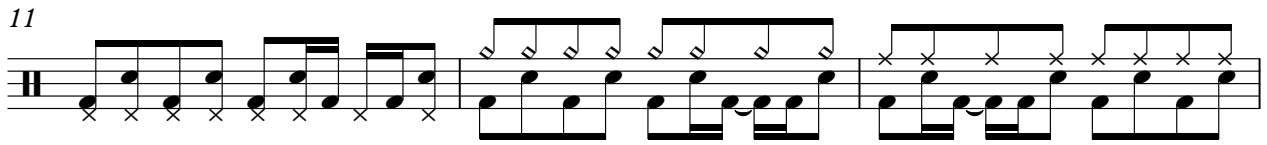
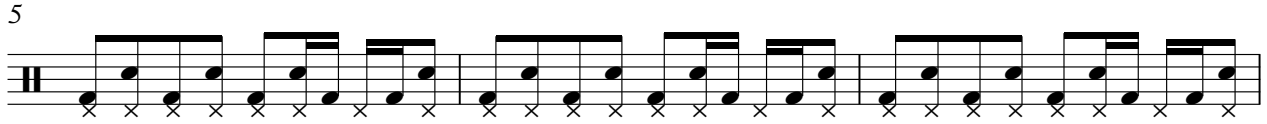
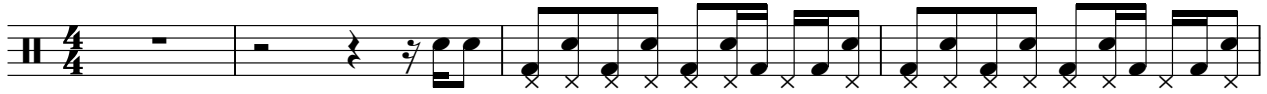

V.S.

36

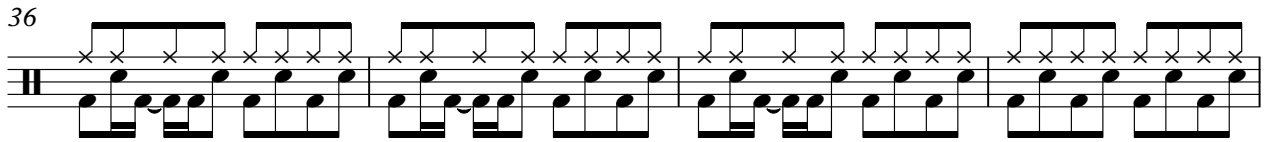

40

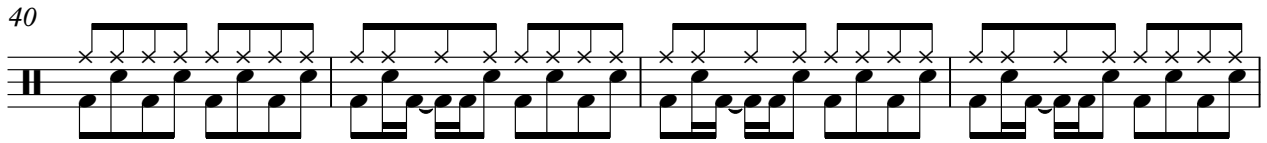

44

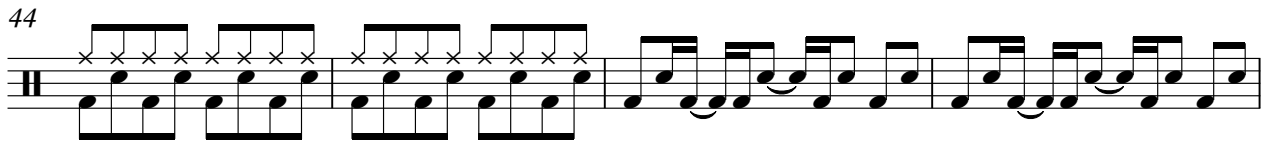

48

51

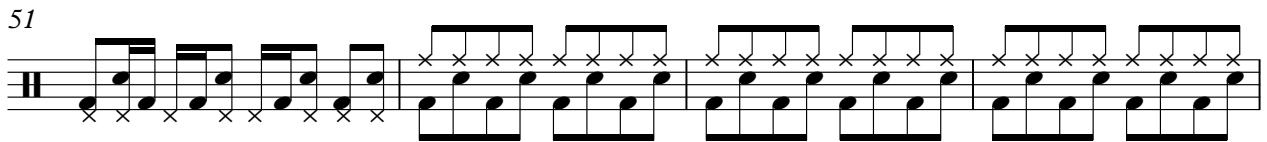

55

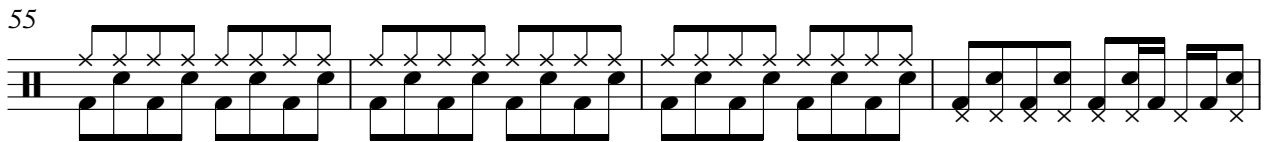

59

62

66

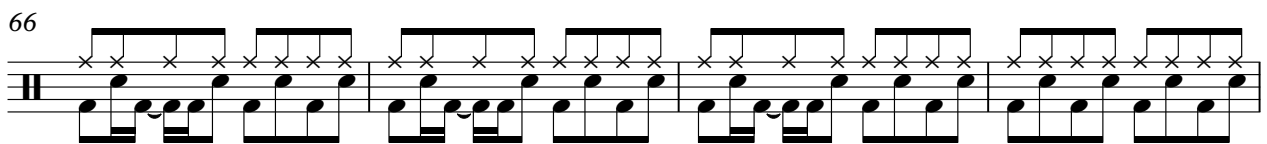

70

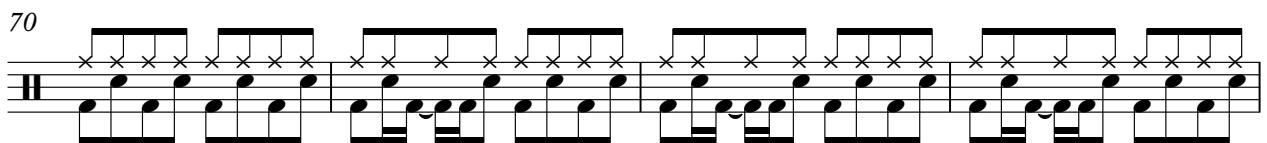

74

78

81

♩ = 110,000107

3

5

7

9

11

13

16

19

22

25

28

30

32

34

36

39

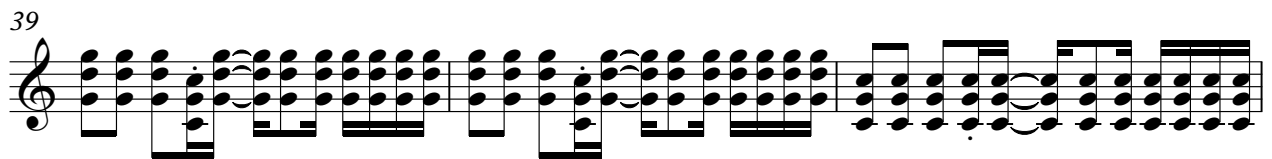

42

45

47

49

51

53

56

59

61

63

65

67

70

73

76

78

81

83

♩ = 110,000107

4

8

12

15

18

21

24

27

31

35

71

74

77

80

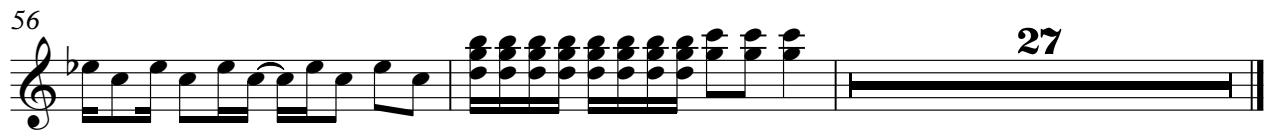
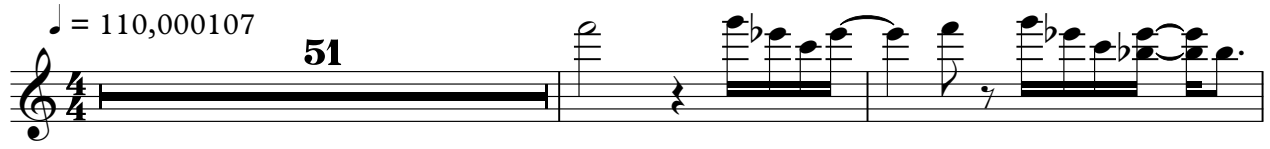

♩ = 110,000107

8

12

15

19

23

27

31

35

38

42

48

52

55

59

63

67

71

74

78

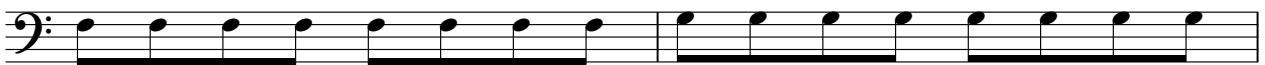

80

3