Standard tuning

**Moderate** ♩ = 90

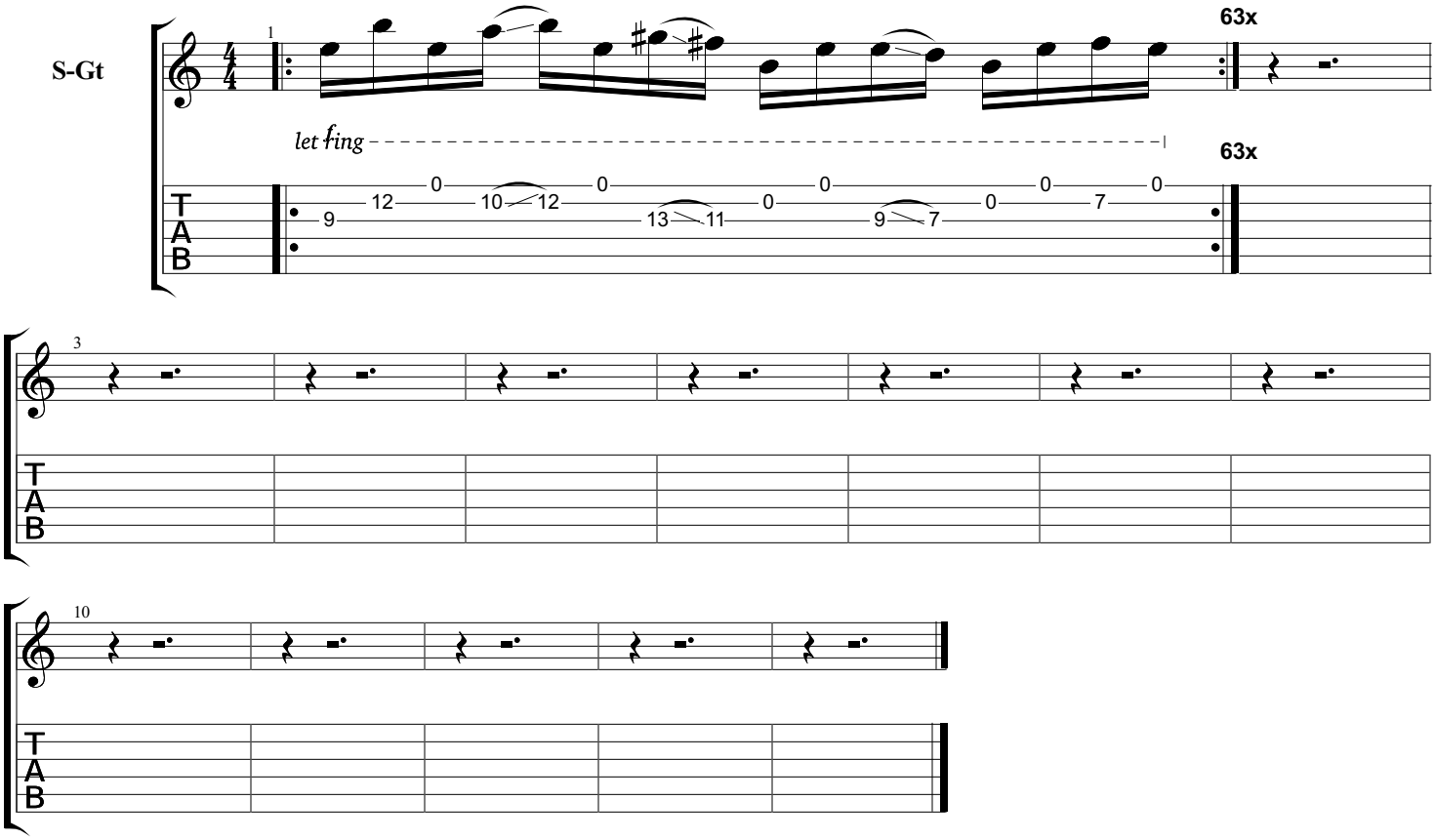




Downloaded from MusicNotesLib.com Perfect notes and guitar tabs searcher