

Christina Aguilera - No Body Wants To Be Lonely

♩ = 98,000145

synth 1

drummix

ac guit3

el guit1

el guit1

ac guit2

bass

back voc

synth 1

rev cymb

Vocal

pad

orch hit

♩ = 98,000145

♩ = 98,000145

Copyright © 2001 by Sony Music Entertainment Inc.

4

drummix
el guit 1
synth 1

6

drummix
el guit 1
bass
back voc
synth 1
pad

8

drummix
el guit 1
bass
back voc
synth 1
pad

10

drummix

el guit1

ac guit2

bass

synth 1

Vocal

pad

there you are in a

12

drummix

ac guit2

bass

Vocal

dark ened room and you're all a lone look ing

14

synth 1

drummix

ac guit2

bass

Vocal

out the win dow your heart is cold and lost

16

drummix

ac guit3

ac guit2

bass

back voc

Vocal

pad

the will to love like a

18

synth 1

drummix

ac guit2

bass

back voc

Vocal

pad

broken ar row here I stand in the

20

drummix

ac guit2

bass

back voc

Vocal
shad ows come to me come to

pad

22

drummix

ac guit2

bass

back voc

synth 1

Vocal
me can't you see that no bod y wants

pad

orch hit

24

drummix

ac guit3

ac guit2

bass

back voc

synth 1

Vocal

pad

to be lone ly no bod y wants

26

drummix

el guit1

ac guit2

bass

back voc

synth 1

Vocal

pad

to cry my bod y's long

28

drummix

ac guit3

el guit1

ac guit2

bass

back voc

synth 1

Vocal

pad

ing to hold you so bad it hurts

30

drummix
el guit1
ac guit2
bass
back voc
synth 1
Vocal
pad

in side time is prec ious and it's

32

drummix
el guit1
ac guit2
bass
back voc
synth 1
Vocal
pad

slip ping a way and I've been wait ing for you all of my

34

The musical score consists of the following parts:

36

drummix

ac guit3

el guit1

ac guit2

bass

back voc

synth 1

Vocal

pad

to be lone ly to night oh

38

drummix

ac guit2

bass

back voc

synth 1

Vocal

pad

why don't you let me love you

40

drummix

el guit 1

ac guit 2

bass

back voc

synth 1

Vocal

pad

oh why

42

drummix

el guit1

ac guit2

bass

back voc

synth 1

Vocal

do you hear my voice do you

pad

orch hit

44

drummix

ac guit3

el guit1

ac guit2

bass

Vocal

hear my song it's a ser e nade so your

pad

46

synth 1

drummix

ac guit2

bass

back voc

Vocal

heart can find me and sud den ly you fly

pad

48

drummix

ac guit3

ac guit2

bass

back voc

Vocal

ing down the stairs in to

pad

50

synth 1

drummix

el guit 1

bass

back voc

Vocal

pad

my arms ba by be fore I start go ing

52

drummix

ac guit 2

bass

back voc

Vocal

pad

cra zy run to me

54

drummix

ac guit2

bass

back voc

synth 1

Vocal

'cause I'm dy ing no bod y wants

pad

orch hit

56

drummix

ac guit3

ac guit2

bass

back voc

synth 1

Vocal

to be lone ly no bod y wants

pad

58

drummix

el guit 1

ac guit 2

bass

back voc

synth 1

Vocal

pad

to cry my bod y's long

60

drummix

ac guit3

el guit1

ac guit2

bass

back voc

synth 1

Vocal

ing to hold you so bad it hurts

pad

62

drummix
el guit1
ac guit2
bass
back voc
synth 1
Vocal
pad

in side time is prec ious and it's

64

drummix
el guit1
ac guit2
bass
back voc
synth 1
Vocal
pad

slip ping a way and I've been wait ing for you all of my

66

The musical score consists of the following parts:

68

drummix

ac guit3

el guit1

ac guit2

bass

back voc

synth 1

Vocal

pad

to be lone ly to night oh

70

drummix

ac guit2

bass

synth 1

rev cymb

Vocal

pad

why don't you let me love you I want to

72

drummix

back voc

Vocal

feel you deep ly just like the

pad

74

drummix

back voc

Vocal

air you're breath ing I need you here in my

pad

76

drummix

back voc

Vocal

life don't walk a way don't walk a way

pad

78

drummix

bass

back voc

rev cymb

Vocal

pad

no bod y wants

80

drummix

ac guit3

bass

Vocal

pad

to be lone ly no bod y wants

85

drummix

ac guit3

ac guit2

bass

back voc

synth 1

Vocal

to be lone ly no bod y wants

pad

87

drummix

el guit1

ac guit2

bass

back voc

synth 1

Vocal

to cry my bod y's long

pad

89

91

drummix

el guit1

ac guit2

bass

back voc

synth 1

Vocal

in side time is prec ious and it's

pad

93

drummix

el guit1

ac guit2

bass

back voc

synth 1

Vocal

slip ping a way and I've been wait ing for you all of my

pad

95

drummix

el guit 1

ac guit 2

bass

back voc

synth 1

Vocal

pad

life no bod y wants

97

drummix

ac guit3

el guit1

ac guit2

bass

back voc

synth 1

Vocal

pad

to be lone ly to night

99

drummix

el guit1

ac guit2

bass

back voc

synth 1

Vocal

pad

why don't you let me no bod y wants

101

103

drummix

ac guit3

el guit1

ac guit2

bass

back voc

synth 1

Vocal

pad

to cry my bod y's long

105

107

The musical score for page 107 includes the following parts:

- synth 1**: Treble clef, mostly rests.
- drummix**: Drum notation with 'x' marks for cymbals and rhythmic patterns.
- ac guit3**: Treble clef, mostly rests.
- el guit1**: Treble clef, mostly rests.
- el guit1**: Treble clef, mostly rests.
- ac guit2**: Treble clef, playing a series of chords in a specific progression.
- bass**: Bass clef, playing a melodic line with some rests.
- back voc**: Treble clef, playing a melodic line.
- synth 1**: Bass clef, playing a rhythmic accompaniment.
- rev cymb**: Treble clef, mostly rests.
- pad**: Treble clef, playing a sustained chord.
- orch hit**: Treble clef, mostly rests.

synth 1

Christina Aguilera - No Body Wants To Be Lonely

♩ = 98,000145

13 3

19

27 3

51

32 24

Christina Aguilera - No Body Wants To Be Lonely

drummix

♩ = 98,000145

V.S.

22

24

26

28

30

32

34

36

38

40

42

44

46

48

50

52

54

56

58

60

62

64

66

68

70

72

74

76

78

81

84

86

88

90

92

94

96

98

100

102

V.S.

6

drummix

104

106

Christina Aguilera - No Body Wants To Be Lonely

ac guit3

♩ = 98,000145

15

24

30

44

50

61

70

84

91

102

♩ = 98,000145

30

35

4

44

19

67

15

8

94

2

99

7

Christina Aguilera - No Body Wants To Be Lonely

el guit1

♩ = 98,000145

3

7

7

10

15

28

22 7

59

23 3

89

12

104

♩ = 98,000145

10

14

18

24

27

30

33

36

39

41

2

45 3

52

56

59

62

65

68

71 12

86

89

92

95

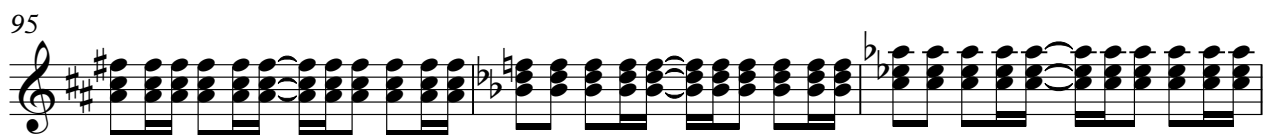

98

101

104

106

Christina Aguilera - No Body Wants To Be Lonely

bass

♩ = 98,000145

5

9

12

15

18

22

25

29

32

35

V.S.

39

42

46

49

52

55

59

62

65

69

81

86

89

92

95

98

101

104

106

Christina Aguilera - No Body Wants To Be Lonely

back voc

♩ = 98,000145

6

10 7

21

26

31

35 2

41 3

47

52

56

60

64

68

74

79

87

92

96

102

105

Christina Aguilera - No Body Wants To Be Lonely

synth 1

♩ = 98,000145

2

5

7

9

11

12

24

26

28

30

32

V.S.

2

synth 1

34

36

38

40

42

55

57

59

61

63

65 *synth 1* 3

67

69

71 **12** $\frac{2}{4}$ - $\frac{4}{4}$

85

87

89

91

93

95

V.S.

4

97 *synth 1*

99

101

103

105

107

rev cymb

Christina Aguilera - No Body Wants To Be Lonely

♩ = 98,000145

67 7

78

4 24

Christina Aguilera - No Body Wants To Be Lonely

Vocal

♩ = 98,000145 **10**

10
No body wants to be lonely there you are in a dark ened room and you're

13

13
all a lone look ing out the win dow your heart is cold and lost

16

16
the will to love like a bro ken ar row here I stand in the

20

20
shad ows come to me come to me can't you see that no bod y wants

24

24
to be lone ly no bod y wants to cry my bod y's long

28

28
ing to hold you so bad it hurts in side time is prec ious and it's

32

32
slip ping a way and I've been wait ing for you all of my life no bod y wants

36

36
to be lone ly to night oh why don't you let me love you

V.S.

40

oh why do you hear my voice do you

44

hear my song it's a serenade so your heart can find me

47

and suddenly you flying down the stairs into

50

my arms baby before I start going crazy run to me

54

'cause I'm dying nobody wants to be lonely nobody wants

58

to cry my body's longing to hold you so bad it hurts

62

inside time is precious and it's slipping away and I've been

65

waiting for you all of my life nobody wants to be lonely to

69

night oh why don't you let me love you I want to feel you deep ly

73

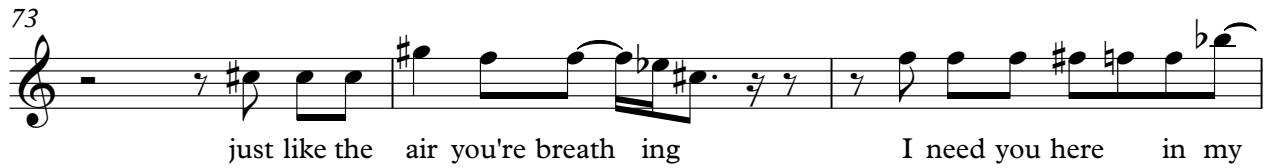

just like the air you're breath ing I need you here in my

76

life don'twalk a way don't walk a way no bod y wants

80

to be lone ly no bod y wants to cry no bod y wants

85

to be lone ly no bod y wants to cry my bod y's long

89

ing to hold you so bad it hurts in side time is prec ious and it's

93

slip ping a way and I've beenwait ing for you all of my life no bod y wants

97

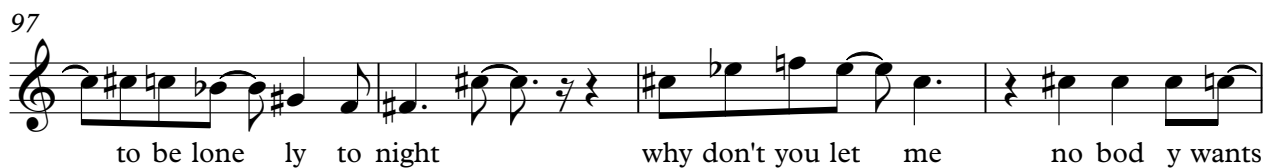

to be lone ly to night why don't you let me no bod y wants

V.S.

101

to be lone ly no bod y wants to cry my bod y's long

105

ing to hold you so bad it hurts in side

Christina Aguilera - No Body Wants To Be Lonely

pad

♩ = 98,000145

6

6

17

25

33

41

2

50

58

66

73

81

V.S.

2

pad

89

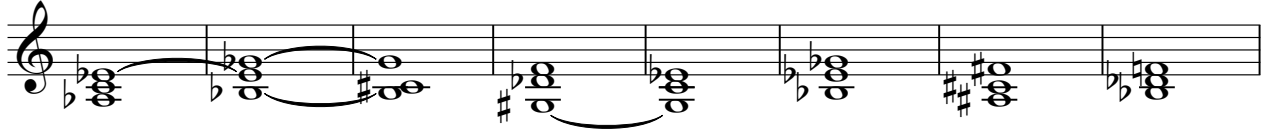

97

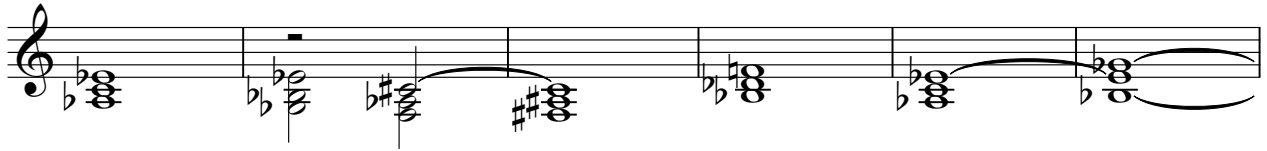

103

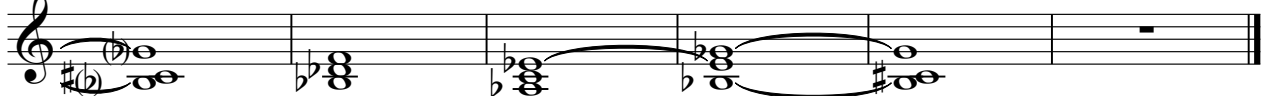

orch hit

Christina Aguilera - No Body Wants To Be Lonely

♩ = 98,000145

2 19

24

19 11

56

27 23