

Laura Pausini - 16-5-74

♩ = 82,000816

Alto Flute

Percussion

Jazz Guitar

Jazz Guitar

Jazz Guitar

5-string Fretless Electric Bass

Electric Piano

Synth Strings

♩ = 82,000816

Pad 5 (Bowed)

Soft karaoke

@KMIDI KARAOKE FILE

5

Perc.

J. Gtr.

J. Gtr.

E. Bass

Syn. Str.

Pad 5

Soft karaoke

8

A. Fl.

Perc.

J. Gtr.

J. Gtr.

E. Bass

E. Piano

Syn. Str.

Pad 5

Soft karaoke

11

A. Fl.

Perc.

J. Gtr.

J. Gtr.

E. Bass

E. Piano

Pad 5

14

A. Fl. Perc. J. Gtr. J. Gtr. E. Bass E. Piano Syn. Str. Pad 5

17

A. Fl. Perc. J. Gtr. J. Gtr. E. Bass E. Piano Syn. Str. Pad 5

20

A. Fl. Perc. J. Gtr. J. Gtr. E. Bass E. Piano Syn. Str. Pad 5

23

A. Fl. Perc. J. Gtr. E. Bass E. Piano Syn. Str. Pad 5

26

A. Fl.
Perc.
J. Gtr.
E. Bass
E. Piano
Syn. Str.
Pad 5

29

A. Fl.
Perc.
J. Gtr.
E. Bass
E. Piano
Syn. Str.
Pad 5

32

A. Fl.
Perc.
J. Gtr.
J. Gtr.
E. Bass
E. Piano
Syn. Str.
Pad 5
Soft karaoke

34

A. Fl.
Perc.
J. Gtr.
J. Gtr.
J. Gtr.
E. Bass
E. Piano
Syn. Str.
Pad 5
Soft karaoke

37

A. Fl.

Perc.

J. Gtr.

J. Gtr.

E. Bass

E. Piano

Syn. Str.

Pad 5

40

A. Fl.

Perc.

J. Gtr.

E. Bass

E. Piano

Syn. Str.

Pad 5

43

A. Fl.
Perc.
J. Gtr.
J. Gtr.
E. Bass
E. Piano
Syn. Str.
Pad 5

46

A. Fl.
Perc.
J. Gtr.
J. Gtr.
E. Bass
E. Piano
Syn. Str.
Pad 5

49

A. Fl.
Perc.
J. Gtr.
J. Gtr.
E. Bass
E. Piano
Syn. Str.
Pad 5

52

A. Fl.
Perc.
J. Gtr.
J. Gtr.
E. Bass
E. Piano
Syn. Str.
Pad 5
Soft karaoke

54

A. Fl.
Perc.
J. Gtr.
J. Gtr.
E. Bass
E. Piano
Syn. Str.
Pad 5
Soft karaoke

56

A. Fl.
Perc.
J. Gtr.
J. Gtr.
E. Bass
E. Piano
Syn. Str.
Pad 5
Soft karaoke

58

A. Fl.
Perc.
J. Gtr.
J. Gtr.
E. Bass
E. Piano
Syn. Str.
Pad 5
Soft karaoke

60

A. Fl.
Perc.
J. Gtr.
J. Gtr.
E. Bass
E. Piano
Syn. Str.
Pad 5

62

A. Fl.
Perc.
J. Gtr.
J. Gtr.
E. Bass
E. Piano
Syn. Str.
Pad 5

64

A. Fl.
Perc.
J. Gtr.
E. Bass
E. Piano
Syn. Str.
Pad 5

67

A. Fl.

Perc.

J. Gtr.

J. Gtr.

E. Bass

E. Piano

Syn. Str.

Pad 5

70

A. Fl.

Perc.

J. Gtr.

J. Gtr.

E. Bass

E. Piano

Syn. Str.

Pad 5

73

A. Fl. Perc. J. Gtr. J. Gtr. E. Bass E. Piano Syn. Str. Pad 5

76

A. Fl. Perc. J. Gtr. J. Gtr. E. Bass E. Piano Syn. Str. Pad 5 Soft karaoke

78

A. Fl.
Perc.
J. Gtr.
J. Gtr.
E. Bass
E. Piano
Syn. Str.
Pad 5
Soft karaoke

80

A. Fl.
Perc.
J. Gtr.
J. Gtr.
E. Bass
E. Piano
Syn. Str.
Pad 5
Soft karaoke

82

A. Fl.
Perc.
J. Gtr.
J. Gtr.
E. Bass
E. Piano
Syn. Str.
Pad 5
Soft karaoke

85

Perc.
J. Gtr.
J. Gtr.
E. Bass
E. Piano
Syn. Str.
Pad 5

87

A. Fl.
Perc.
J. Gtr.
J. Gtr.
E. Bass
E. Piano
Syn. Str.
Pad 5

89

Perc.
J. Gtr.
J. Gtr.
E. Bass
E. Piano
Syn. Str.
Pad 5

91 $\text{♩} = 80$

Perc.

J. Gtr.

J. Gtr.

E. Bass

E. Piano

Syn. Str.

Pad 5 $\text{♩} = 80$

Alto Flute

Laura Pausini - 16-5-74

♩ = 82,000816

8

12

15

18

21

24

27

30

2

69

73

77

81

85

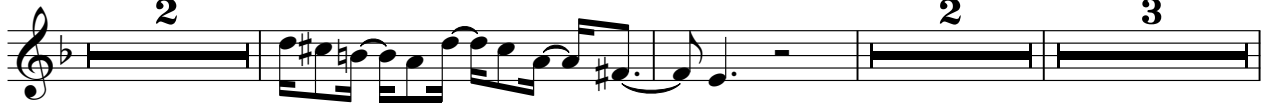

94

Percussion

Laura Pausini - 16-5-74

♩ = 82,000816

4

6

8

10

12

14

16

18

20

V.S.

Percussion

Percussion

42

44

46

Measure 46: Continuation of the rhythmic and melodic patterns.

48

Measure 48: Continuation of the rhythmic and melodic patterns.

50

Measure 50: Continuation of the rhythmic and melodic patterns.

52

Measure 52: Continuation of the rhythmic and melodic patterns.

54

Measure 54: Continuation of the rhythmic and melodic patterns.

56

Measure 56: Continuation of the rhythmic and melodic patterns.

58

Measure 58: Continuation of the rhythmic and melodic patterns.

60

Measure 60: Continuation of the rhythmic and melodic patterns.

V.S.

Percussion

83

85

87

89

91

~~91, 92, 93, 94, 95, 96, 97, 98, 99, 100, 101, 102, 103, 104, 105, 106, 107, 108, 109, 110, 111, 112, 113, 114, 115, 116, 117, 118, 119, 120~~

94

Empty musical notation for measure 94, consisting of two staves.

♩ = 82,000816

2

9

14

18

22

25

27

29

31

33

35 8

45

47

49

51

53

55

57

59 3

61

63

3

65

67

69

71

73

75

77

79

81

V.S.

83

85

87

89

91

94

♩ = 82,000816

35

39

43

10

55

3

60

31

3

♩ = 82,000816

4

6

8

11

5 4 10

32

34

37

4

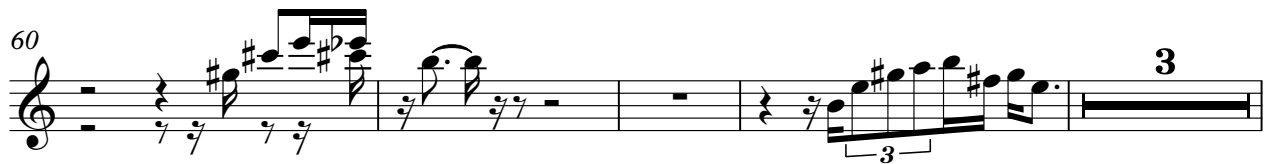

78

80

82

84

87

90

94

5-string Fretless Electric Bass

Laura Pausini - 16-5-74

♩ = 82,000816

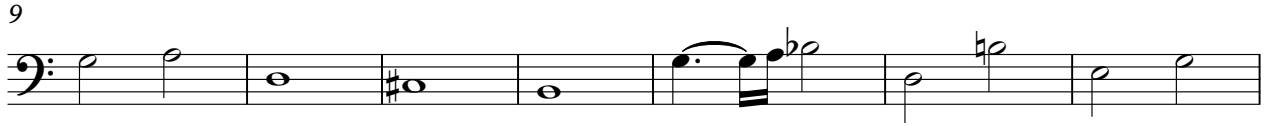

V.S.

53

56

59

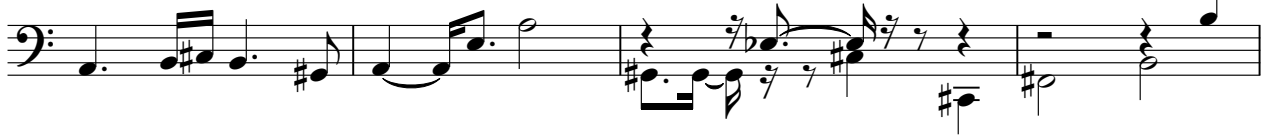

63

67

71

74

77

80

83

♩ = 82,000816

9

15

20

26

30

35

73

77

81

85

89

94

Synth Strings

♩ = 82,000816

10 **6**

23

31

39

47

55

63

70

78

V.S.

2

86

Synth Strings

94

Pad 5 (Bowed)

Laura Pausini - 16-5-74

♩ = 82,000816

9

16

24

32

40

48

55

62

68

V.S.

Pad 5 (Bowed)

76

84

90

~~.....~~

♩ = 82,000816

@KMIDI KARAOKE FILE

@KMIDI KARAOKE FILE

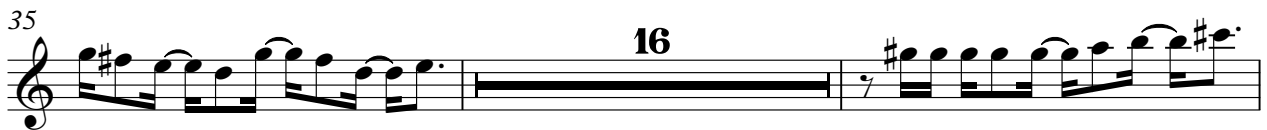

76

79

82

94