

Laura Pausini - Anna dimmi si

1.0"
1.3,00
Basimedia by panastudio

♩ = 120,000000

Basimedia by Panastudio

4

6

8

10

12

Perc.

J. Gtr.

Kora

E. Bass

E. Piano

Solo

15

Perc.

J. Gtr.

Kora

E. Bass

E. Piano

Solo

17

Perc.

J. Gtr.

E. Gtr.

Kora

E. Bass

E. Piano

Solo

20

Perc.

J. Gtr.

E. Gtr.

Kora

E. Bass

E. Piano

Solo

23

25

27

Perc. J. Gtr. E. Bass E. Piano Solo

29

Perc. J. Gtr. Kora E. Bass E. Piano Solo

31

Perc.

J. Gtr.

E. Gtr.

E. Bass

E. Piano

Solo

34

Perc.

J. Gtr.

E. Gtr.

Kora

E. Bass

E. Piano

Vc.

Solo

37

Perc.

J. Gtr.

Kora

E. Bass

Vc.

Solo

39

Perc.

J. Gtr.

E. Gtr.

Kora

E. Bass

Vc.

Solo

41

Perc. J. Gtr. E. Gtr. Kora E. Bass Vc. Solo

43

Perc. J. Gtr. E. Gtr. Kora E. Bass Vc. Solo

46

Perc.

J. Gtr.

E. Gtr.

Kora

E. Bass

Vc.

Solo

48

Perc.

J. Gtr.

E. Gtr.

E. Bass

E. Piano

Vc.

Solo

50

Perc.

J. Gtr.

E. Gtr.

E. Bass

E. Piano

Vc.

Solo

52

Perc.

J. Gtr.

Kora

E. Bass

Rev. Cym.

Vc.

Solo

54

57

60

Perc.

J. Gtr.

E. Gtr.

Kora

E. Bass

E. Piano

Solo

62

65

Perc.

J. Gtr.

E. Gtr.

Kora

E. Bass

E. Piano

Pad 5

Solo

68

Perc.

J. Gtr.

E. Gtr.

Kora

E. Bass

E. Piano

Pad 5

Solo

70

Perc.

J. Gtr.

Kora

E. Bass

E. Piano

Vc.

Solo

73

Perc.

J. Gtr.

Kora

E. Bass

E. Piano

Vc.

Solo

75

Perc.

J. Gtr.

E. Gtr.

Kora

E. Bass

E. Piano

Vc.

Solo

77

Perc.

J. Gtr.

E. Gtr.

Kora

E. Bass

E. Piano

Vc.

Solo

80

Perc.

J. Gtr.

Kora

E. Bass

Vc.

Solo

82

84

86

89

91

Perc.

J. Gtr.

E. Gtr.

Kora

E. Bass

E. Piano

Vc.

Solo

93

Perc.

J. Gtr.

E. Gtr.

E. Bass

E. Piano

Vc.

Solo

94

Perc.

J. Gtr.

E. Gtr.

Kora

E. Bass

E. Piano

Vc.

Solo

96

98

100

102

Perc. J. Gtr. E. Gtr. Kora E. Bass Vc. Solo

104

Perc. J. Gtr. E. Gtr. Kora E. Bass Vc. Solo

106

- Perc.**: A drum set part with a snare drum (H) and various rhythmic patterns indicated by 'x' marks.
- J. Gtr.**: A guitar part in treble clef with a key signature of one flat (B-flat), featuring melodic lines and a final measure with a slash and a vertical line.
- E. Gtr.**: An electric guitar part in treble clef with a key signature of one flat, playing chords and melodic fragments.
- Kora**: A Kora part in treble clef with a key signature of one flat, consisting of rhythmic patterns and chords.
- E. Bass**: An electric bass part in bass clef with a key signature of one flat, providing a simple harmonic accompaniment.
- E. Piano**: An electric piano part in grand staff (treble and bass clefs) with a key signature of one flat, playing sustained chords and melodic lines.
- Vc.**: A Violoncello part in bass clef with a key signature of one flat, playing a complex, multi-measure melodic line.
- Solo**: A solo part in treble clef with a key signature of one flat, featuring a melodic line with various ornaments and a final measure with a slash and a vertical line.

108

Musical score for Percussion (Perc.), J. Gtr., E. Gtr., Kora, E. Bass, E. Piano, Vc., and Solo. The score is written in 4/4 time and features a variety of instruments and parts. Percussion includes a drum kit with snare, tom, and cymbal patterns. J. Gtr. (Jazz Guitar) has a melodic line with a flat. E. Gtr. (Electric Guitar) features a complex, rhythmic pattern with a flat. Kora (Kora) has a melodic line with a flat. E. Bass (Electric Bass) has a melodic line with a flat. E. Piano (Electric Piano) has a melodic line with a flat. Vc. (Violoncello) has a melodic line with a flat. Solo (Solo) has a melodic line with a flat. The score is written in a key signature of one flat (B-flat) and a time signature of 4/4.

110

113

116

J. Gtr.

E. Bass

E. Piano

Vc.

Laura Pausini - Anna dimmi si

Percussion

♩ = 120,000000

2

6

10

14

17

20

24

27

30

33

Basimedia by Panastudio

V.S.

Percussion

V.S.

Percussion

97

100

103

106

109

113

♩ = 120,000000

6 2

12

17

23

28

32

36

40

44

48

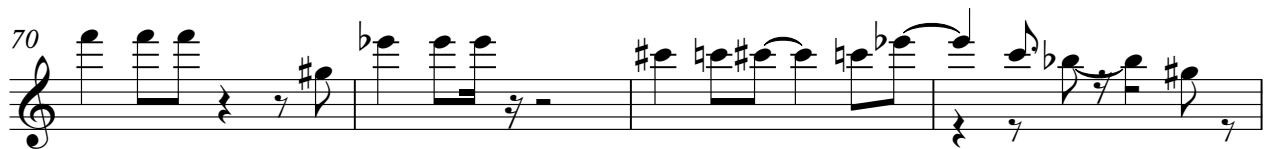
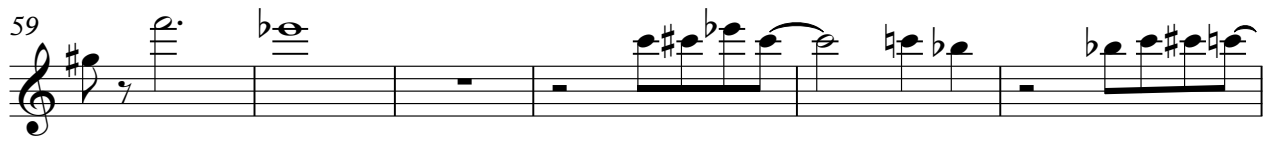

103

108

112

Electric Guitar

Laura Pausini - Anna dimmi si

♩ = 120,000000

2 3 3 7 2 2 6 4 9 2 5

Basimedia by Panastudio

75 5

83

88

92

95 4

103

108

110 10

Laura Pausini - Anna dimmi si

Kora

♩ = 120,000000

2

6

9

13

19

25

30

38

42

45

4

Basimedia by Panastudio

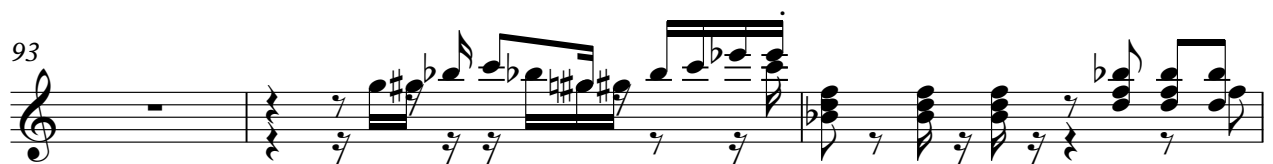

96

99

102

107

113

Laura Pausini - Anna dimmi si

Electric Bass

♩ = 120,000000

2

9

15

21

27

33

39

44

49

55

Basimedia by Panastudio

V.S.

61

66

72

78

83

88

93

98

103

108

113

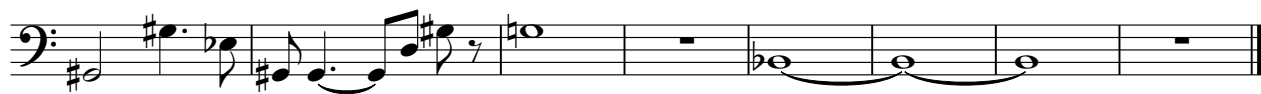

Laura Pausini - Anna dimmi si

Electric Piano

♩ = 120,000000

10

10

14

18

22

26

30

Basimedia by Panastudio

V.S.

35

13

51

2

57

61

66

70

75

13

13

91

95

12

12

110

114

4

4

Reverse Cymbals

Laura Pausini - Anna dimmi si

♩ = 120,000000

49

53

66

Basimedia by Panastudio

Pad 5 (Bowed)

Laura Pausini - Anna dimmi si

♪ = 120,000000

4

9

51

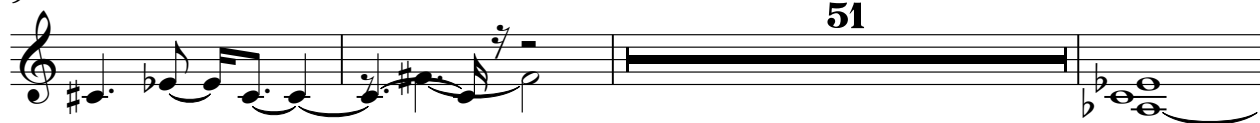

63

67

51

Violoncello

Laura Pausini - Anna dimmi si

$\text{♩} = 120,000000$

35

39

44

49

53

17

75

80

85

91

95

2
99

Violoncello

106

110

116

Laura Pausini - Anna dimmi si

Solo

♩ = 120,000000
10

14
17
21
25
28
32
36
39
42

Basimedia by Panastudio

V.S.

84

87

90

93

96

100

104

108
