

Laura Pausini - Ascolta il tuo cuore

♩ = 85,000046
canto

The score is for the song "Ascolta il tuo cuore" by Laura Pausini. It is in 4/4 time with a tempo of 85,000046. The score includes the following parts:

- Tenor Saxophone**: Treble clef, 4/4 time, mostly rests.
- Percussion**: Drum set notation with "batteria" label.
- Jazz Guitar**: Treble clef, 4/4 time, with "egt" (electric guitar) and "acustica" (acoustic guitar) labels.
- Kora**: Treble clef, 4/4 time, playing a melodic line.
- 5-string Electric Bass**: Bass clef, 4/4 time, mostly rests.
- Soprano**: Treble clef, 4/4 time, mostly rests.
- Reverse Cymbals**: Treble clef, 4/4 time, mostly rests.
- FM Synth**: Treble and Bass clefs, 4/4 time, with "rhodes" label.
- Synth Strings**: Treble clef, 4/4 time, with "archi" label.
- Lead 1 (Square)**: Treble clef, 4/4 time, with "moog" label.
- Pad 6 (Metallic)**: Treble clef, 4/4 time, with "sint" label.
- FX 5 (Brightness)**: Treble clef, 4/4 time, with "vox" label.
- FX 5 (Brightness)**: Treble clef, 4/4 time, with "choir" label.
- corde**: Treble clef, 4/4 time, with "corde" label.

The title "ASCOLTA IL TUO CUORE" is written above the Rhodes piano part. The score shows a vocal line in the Kora part and a choir part in the FX 5 (Brightness) part.

4

Perc.

Kora

S.

Rev. Cym.

FM

Syn. Str.

FX 5

7

Perc.

Kora

S.

Rev. Cym.

FM

Syn. Str.

FX 5

7

10

Ten. Sax.

Perc.

Kora

S.

Rev. Cym.

FM

Syn. Str.

FX 5

7

13

Ten. Sax.

Perc.

J. Gtr.

E. Bass

S.

FM

Syn. Str.

16

Ten. Sax.

Perc.

J. Gtr.

E. Bass

FM

18

Ten. Sax.

Perc.

J. Gtr.

E. Bass

Rev. Cym.

FM

Syn. Str.

Lead 1

FX 5

20

Ten. Sax.

Perc.

J. Gtr.

E. Bass

FM

Syn. Str.

Lead 1

FX 5

22

Ten. Sax.

Perc.

J. Gtr.

E. Bass

FM

Syn. Str.

24

Ten. Sax.

Perc.

J. Gtr.

E. Bass

FM

Syn. Str.

FX 5

26

Ten. Sax.

Perc.

J. Gtr.

E. Bass

FM

Syn. Str.

FX 5

28

Ten. Sax.

Perc.

J. Gtr.

E. Bass

FM

Syn. Str.

FX 5

30

Ten. Sax.

Perc.

J. Gtr.

E. Bass

FM

Syn. Str.

FX 5

FX 5

32

Ten. Sax.

Perc.

J. Gtr.

J. Gtr.

E. Bass

FM

Syn. Str.

FX 5

34

Ten. Sax.

Perc.

J. Gtr.

J. Gtr.

E. Bass

FM

Syn. Str.

36

Ten. Sax.

Perc.

J. Gtr.

J. Gtr.

E. Bass

FM

Syn. Str.

38

Ten. Sax.

Perc.

J. Gtr.

J. Gtr.

E. Bass

FM

Syn. Str.

39

Ten. Sax.

Perc.

J. Gtr.

J. Gtr.

E. Bass

FM

Syn. Str.

FX 5

40

Ten. Sax.

Perc.

J. Gtr.

J. Gtr.

Kora

E. Bass

FM

Syn. Str.

FX 5

42

Ten. Sax.

Perc.

J. Gtr.

J. Gtr.

Kora

E. Bass

FM

Syn. Str.

FX 5

FX 5

44

Ten. Sax.

Perc.

J. Gtr.

Kora

E. Bass

FM

Syn. Str.

FX 5

46

Ten. Sax.

Perc.

J. Gtr.

E. Bass

FM

Syn. Str.

47

Ten. Sax.

Perc.

J. Gtr.

J. Gtr.

E. Bass

FM

Syn. Str.

FX 5

49

Ten. Sax.

Perc.

J. Gtr.

E. Bass

FM

Syn. Str.

51

Ten. Sax.

Perc.

J. Gtr.

J. Gtr.

E. Bass

FM

Syn. Str.

FX 5

52

Ten. Sax.

Perc.

J. Gtr.

J. Gtr.

E. Bass

FM

Syn. Str.

FX 5

FX 5

53

Ten. Sax.

Perc.

J. Gtr.

J. Gtr.

E. Bass

FM

Syn. Str.

FX 5

FX 5

54

Ten. Sax.

Perc.

J. Gtr.

E. Bass

FM

Syn. Str.

FX 5

55

Ten. Sax.

Perc.

J. Gtr.

E. Bass

FM

Syn. Str.

FX 5

56

Ten. Sax.

Perc.

J. Gtr.

J. Gtr.

E. Bass

FM

Syn. Str.

58

Ten. Sax.

Perc.

J. Gtr.

J. Gtr.

E. Bass

FM

Syn. Str.

60

Ten. Sax.

Perc.

J. Gtr.

J. Gtr.

E. Bass

FM

Syn. Str.

62

Ten. Sax.

Perc.

J. Gtr.

J. Gtr.

E. Bass

FM

Syn. Str.

63

Ten. Sax.

Perc.

J. Gtr.

J. Gtr.

E. Bass

FM

Syn. Str.

65

Ten. Sax.

Perc.

J. Gtr.

J. Gtr.

E. Bass

FM

Syn. Str.

67

Ten. Sax.

Perc.

J. Gtr.

J. Gtr.

E. Bass

FM

Syn. Str.

69

Ten. Sax.

Perc.

J. Gtr.

J. Gtr.

E. Bass

FM

Syn. Str.

71

Ten. Sax.

Perc.

J. Gtr.

J. Gtr.

E. Bass

FM

Syn. Str.

Lead 1

FX 5

FX 5

73

Ten. Sax.

Perc.

J. Gtr.

E. Bass

FM

Syn. Str.

Lead 1

FX 5

75

Ten. Sax.

Perc.

J. Gtr.

J. Gtr.

E. Bass

FM

Syn. Str.

Lead 1

FX 5

77

Ten. Sax.

Perc.

J. Gtr.

J. Gtr.

E. Bass

FM

Syn. Str.

FX 5

78

Ten. Sax.

Perc.

J. Gtr.

J. Gtr.

E. Bass

FM

Syn. Str.

FX 5

79

Ten. Sax.

Perc.

J. Gtr.

J. Gtr.

E. Bass

S.

FM

Syn. Str.

FX 5

80

Ten. Sax.

Perc.

J. Gtr.

J. Gtr.

Kora

E. Bass

S.

FM

Syn. Str.

Pad 6

FX 5

82

Ten. Sax.

Perc.

J. Gtr.

Kora

E. Bass

S.

FM

Syn. Str.

Pad 6

FX 5

84

Ten. Sax.

Perc.

J. Gtr.

Kora

E. Bass

S.

FM

Syn. Str.

Pad 6

FX 5

86

Ten. Sax.

Perc.

J. Gtr.

Kora

E. Bass

S.

FM

Syn. Str.

Pad 6

FX 5

88

Ten. Sax.

Perc.

J. Gtr.

Kora

E. Bass

S.

FM

Syn. Str.

Pad 6

FX 5

90

Ten. Sax.

Perc.

J. Gtr.

Kora

E. Bass

S.

FM

Syn. Str.

Pad 6

FX 5

92

Ten. Sax.

Perc.

J. Gtr.

Kora

E. Bass

S.

FM

Syn. Str.

Pad 6

FX 5

94

Ten. Sax.

Perc.

J. Gtr.

Kora

E. Bass

S.

FM

Syn. Str.

Pad 6

FX 5

96

Ten. Sax.

J. Gtr.

E. Bass

S.

FM

Syn. Str.

98

Ten. Sax.

Perc.

J. Gtr.

J. Gtr.

Kora

E. Bass

S.

Rev. Cym.

FM

Syn. Str.

Lead 1

Pad 6

FX 5

FX 5

Laura Pausini - Ascolta il tuo cuore

Tenor Saxophone

♩ = 85,000046
canto

9

13

16

19

22

25

28

32

36

40

V.S.

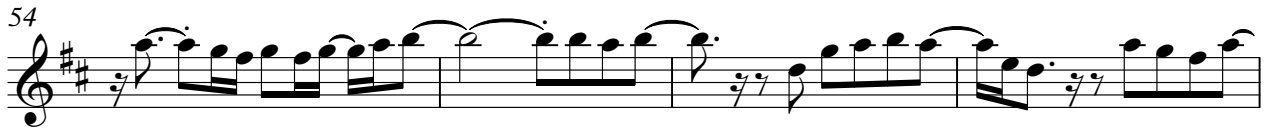

Tenor Saxophone

84

2 2

91

3 3

95

3

101

Laura Pausini - Ascolta il tuo cuore

Percussion

♩ = 85,000046

batteria

V.S.

Percussion

Percussion

V.S.

Percussion

77

79

81

83

85

87

89

91

93

101

♩ = 85,000046
egt

32

36

40

49

57

62

66

70

77

101

$\text{♩} = 85,000046$
acustica **14**

14
18
22
25
28
31
34
37
39
42

45

48

51

53

55

58

61

64

67

70

73

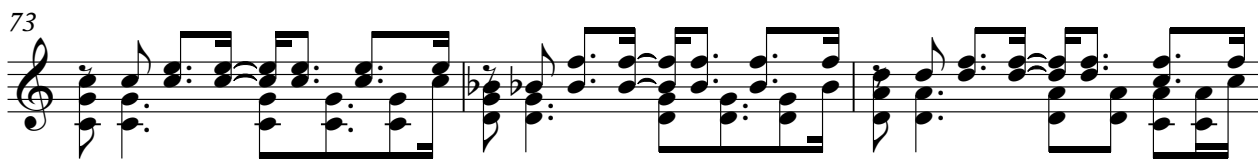

76

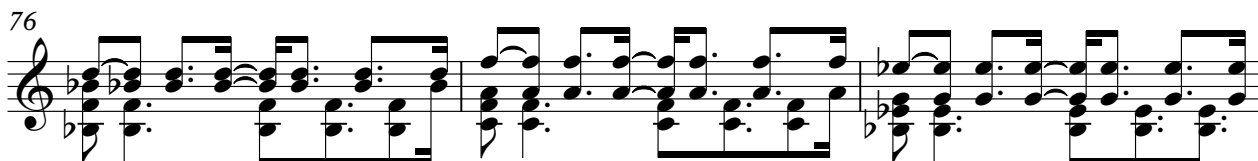

79

82

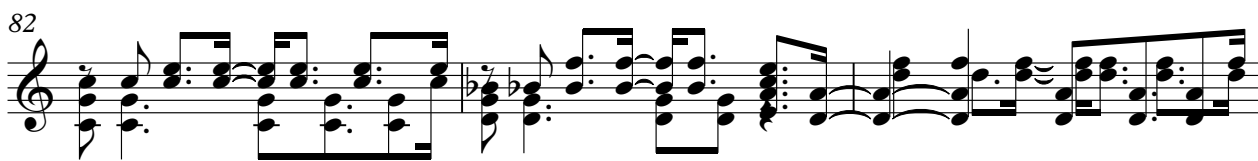

85

88

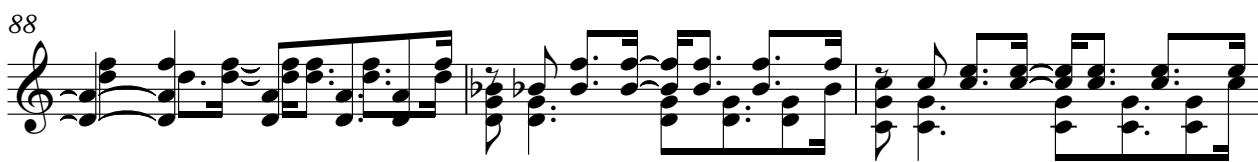

91

94

97

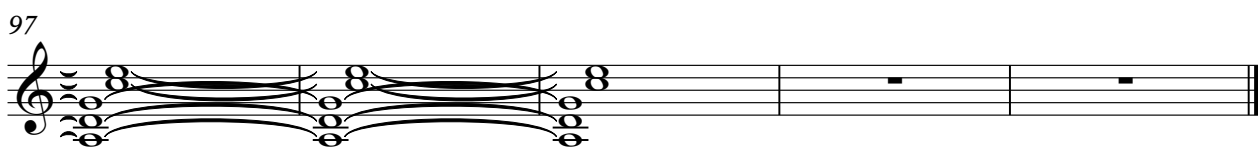

Laura Pausini - Ascolta il tuo cuore

Kora

♩ = 85,000046
guitar 2

2

6

11 29

43 35

81

85

89

92

94 5

101

Laura Pausini - Ascolta il tuo cuore

5-string Electric Bass

♩ = 85,000046

basso

14

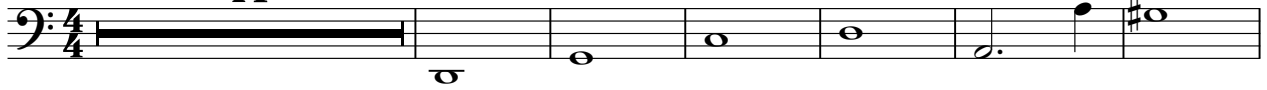

21

24

27

31

35

39

44

47

50

V.S.

54

58

62

66

70

74

78

82

85

88

91

94

101

Laura Pausini - Ascolta il tuo cuore

Soprano

♩ = 85,000046
string 4

12

66

84

91

5

101

Reverse Cymbals

Laura Pausini - Ascolta il tuo cuore

♩ = 85,000046
piatto

5 **2**

11

6

19

81

101

Laura Pausini - Ascolta il tuo cuore

FM Synth

♩ = 85,000046

ASCOLTA IL TUO CUORE

rhodes2

9

15

22

30

36

V.S.

41

47

52

58

67

74

81

88

94

97

Laura Pausini - Ascolta il tuo cuore

Synth Strings

♩ = 85,000046
archi

9

20

28

35

41

48

54

62

70

V.S.

2

Synth Strings

78

86

93

101

Laura Pausini - Ascolta il tuo cuore

Lead 1 (Square)

♩ = 85,000046
moog

17

22

49

73

25

101

Pad 6 (Metallic)

Laura Pausini - Ascolta il tuo cuore

♩ = 85,000046
sint

79

83

88

92

6

101

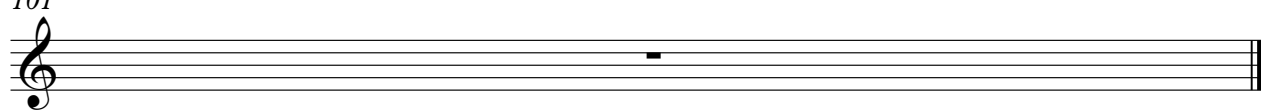

FX 5 (Brightness)

Laura Pausini - Ascolta il tuo cuore

♩ = 85,000046
vox

24 3

30

12 2

47

3

54

17

74

25

101

Laura Pausini - Ascolta il tuo cuore

FX 5 (Brightness)

♩ = 85,000046
choir

2

10 7 8

29 5

40

44 7

56 16 5

80

84

88

2

FX 5 (Brightness)

92

94

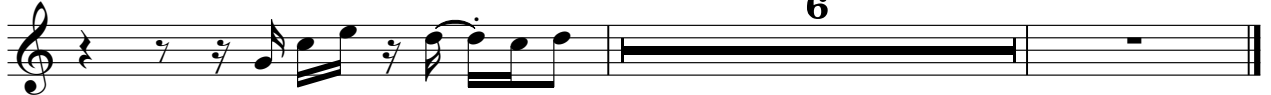

Laura Pausini - Ascolta il tuo cuore

[No instrument (barlines shown)]

♩ = 85,000046
corde

