

nuovo giorno in f

♩ = 135,000748

The musical score is arranged in a standard orchestral layout. It begins with a tempo marking of 135,000748. The score is in 4/4 time and features the following parts:

- Alto 1 & 2:** Both parts are silent throughout the score.
- Drums & Percussion:** The drums play a steady beat with cymbal accents. The percussion part has a more complex rhythmic pattern.
- Piano:** The piano accompaniment features complex chordal textures and arpeggiated figures.
- Guitar & Bass:** The guitar and bass parts are written in a style that suggests a rock or pop influence. The bass line includes specific chord voicings: b_2^{\flat} , C \flat , $bB^{\flat}7$, bAb , $A^{\flat}7$, and $E^{\flat}b$.

♩ = 135,000748

4

Alto 1

Alto 2

Tenor 1

Tenor 2

Bari. Sax.

Trumpet 1

Trumpet 2

Trumpet 3

Trumpet 4

Trombone 1

Trombone 2

Trombone 3

Bass Trombone

Drums

Percussion

Piano

Guitar

Bass

Bb7/9

Ebmin

D7/9

Bb6/9

7

Tenor 1

Bari. Sax.

Trumpet 1

Trumpet 2

Trumpet 3

Trumpet 4

Trombone 1

Trombone 2

Trombone 3

Bass Trombone

Drums

Percussion

Piano

Guitar

Bass

Eb

Ebmin

Bb7/9

9

Trumpet 1

Trumpet 2

Trumpet 3

Trumpet 4

Trombone 1

Trombone 2

Trombone 3

Bass Trombone

Drums

Percussion

Piano

Guitar

Bass

Bb7/9

Eb

Bb6/9

11

14 $\text{♩} = 135,001053$

Alto 1

Alto 2

Tenor 1

Tenor 2

Bari. Sax.

Trumpet 1

Trumpet 2

Trumpet 3

Trumpet 4

Trombone 1

Trombone 2

Trombone 3

Bass Trombone

Drums

Percussion

Piano

Guitar

Bass

Abmin7

Eb

$\text{♩} = 135,001053$

18

Alto 1

Alto 2

Tenor 1

Tenor 2

Bari. Sax.

Trumpet 1

Trumpet 3

Trombone 1

Trombone 2

Bass Trombone

Drums

Percussion

Piano

Dbmin13

Abmin7+ Cmin13

Guitar

Bass

22

Alto 1

Alto 2

Tenor 1

Tenor 2

Bari. Sax.

Trumpet 1

Trumpet 2

Trumpet 3

Trombone 1

Trombone 2

Bass Trombone

Drums

Percussion

Piano

Guitar

Bass

26

Alto 1

Alto 2

Tenor 1

Tenor 2

Bari. Sax.

Trumpet 1

Trumpet 2

Trumpet 3

Trombone 1

Trombone 2

Bass Trombone

Drums

Percussion

Piano

Guitar

Bass

30

Alto 1

Alto 2

Tenor 1

Tenor 2

Bari. Sax.

Trumpet 1

Trumpet 2

Trumpet 3

Trumpet 4

Trombone 1

Trombone 2

Trombone 3

Bass Trombone

Drums

Percussion

Piano
Dbmin13

Guitar

Bass

34

Alto 1

Alto 2

Tenor 1

Tenor 2

Bari. Sax.

Trumpet 2

Trumpet 3

Trumpet 4

Trombone 1

Trombone 2

Trombone 3

Bass Trombone

Drums

Percussion

Piano

Guitar

Bass

Gbmaj7

Gbmaj7

Emaj7

38

Alto 1

Alto 2

Tenor 1

Bari. Sax.

Trumpet 2

Trumpet 3

Trombone 1

Trombone 2

Trombone 3

Drums

Percussion

Piano

Emaj7 Gbmaj7 Emaj7 Gbmaj7

Guitar

Bass

42

Alto 1

Tenor 1

Bari. Sax.

Trumpet 2

Trumpet 3

Trombone 1

Trombone 2

Trombone 3

Drums

Percussion

Piano

Guitar

Bass

Emaj7

Bmin7

E7

Amaj7

46

Alto 1

Alto 2

Tenor 1

Tenor 2

Bari. Sax.

Trumpet 1

Trumpet 2

Trumpet 3

Trumpet 4

Trombone 1

Trombone 2

Trombone 3

Bass Trombone

Drums

Percussion

Guitar

Bass

Dbmaj7 Gbmaj7 Cmaj7 Amaj7

50 $\text{♩} = 135,000748$

Alto 1

Alto 2

Tenor 1

Tenor 2

Bari. Sax.

Trumpet 1

Trumpet 2

Trumpet 3

Trumpet 4

Trombone 1

Trombone 2

Trombone 3

Bass Trombone

Drums

Percussion

Piano

Guitar

Bass

$\text{♩} = 135,000748$

53

Alto 1

Alto 2

Tenor 1

Tenor 2

Bari. Sax.

Trumpet 1

Trumpet 2

Trumpet 3

Trumpet 4

Trombone 1

Trombone 2

Trombone 3

Bass Trombone

Drums

Percussion

Piano

Guitar

Bass

Chord changes: Ebmin, Bb7/9

56

Alto 1

Alto 2

Tenor 1

Tenor 2

Bari. Sax.

Trumpet 1

Trumpet 2

Trumpet 3

Trumpet 4

Trombone 1

Trombone 2

Trombone 3

Bass Trombone

Drums

Percussion

Piano

Guitar

Bass

Bb7/9

Bb6/9

Eb

Ebmin

Bb7/9

59

Trumpet 1

Trumpet 2

Trumpet 3

Trumpet 4

Trombone 1

Trombone 2

Trombone 3

Bass Trombone

Drums

Percussion

Piano

Guitar

Bass

Bb7/9

Eb

Bb6/9

61

Alto 1

Alto 2

Tenor 1

Tenor 2

Bari. Sax.

Trumpet 1

Trumpet 2

Trumpet 3

Trumpet 4

Trombone 1

Trombone 2

Trombone 3

Bass Trombone

Drums

Percussion

Piano

Guitar

Bass

64 $\text{♩} = 135,001053$

Alto 1

Alto 2

Tenor 1

Tenor 2

Bari. Sax.

Trumpet 1

Trumpet 2

Trumpet 3

Trumpet 4

Trombone 1

Trombone 2

Trombone 3

Bass Trombone

Drums

Percussion

Piano

Guitar

Bass

Abmin7

Eb

$\text{♩} = 135,001053$

68

Alto 1

Alto 2

Tenor 1

Tenor 2

Bari. Sax.

Trombone 1

Trombone 2

Bass Trombone

Drums

Percussion

Piano

Bass

Dbmin13

Abmin7+ Cmin13

72

Alto 1

Alto 2

Tenor 1

Tenor 2

Bari. Sax.

Trumpet 2

Trombone 1

Trombone 2

Bass Trombone

Drums

Percussion

Piano

Bass

76

Alto 1

Alto 2

Tenor 1

Tenor 2

Bari. Sax.

Trumpet 2

Trombone 1

Trombone 2

Bass Trombone

Drums

Percussion

Piano

Bass

80

Alto 1

Alto 2

Tenor 1

Tenor 2

Bari. Sax.

Trumpet 2

Trumpet 3

Trumpet 4

Trombone 1

Trombone 2

Trombone 3

Bass Trombone

Drums

Percussion

Piano

Dbmin13

Bass

84

Alto 1

Alto 2

Tenor 1

Tenor 2

Bari. Sax.

Trumpet 2

Trumpet 3

Trumpet 4

Trombone 1

Trombone 2

Trombone 3

Bass Trombone

Drums

Percussion

Piano

Guitar

Bass

Gbmaj7

Gbmaj7

Emaj7

88

Alto 1

Tenor 1

Bari. Sax.

Trumpet 2

Trumpet 3

Trombone 1

Trombone 2

Trombone 3

Drums

Percussion

Piano

Emaj7 Gbmaj7 Emaj7 Gbmaj7

Guitar

Bass

92

Alto 1

Tenor 1

Bari. Sax.

Trumpet 2

Trumpet 3

Trombone 1

Trombone 2

Trombone 3

Drums

Percussion

Piano

Guitar

Bass

Emaj7

Bmin7

E7

Amaj7

96

Alto 1

Alto 2

Tenor 1

Tenor 2

Bari. Sax.

Trumpet 1

Trumpet 2

Trumpet 3

Trumpet 4

Trombone 1

Trombone 2

Trombone 3

Bass Trombone

Drums

Percussion

Guitar

Bass

Dbmaj7 Gbmaj7 Cmaj7 Amaj7

100 $\text{♩} = 135,000748$

Alto 1

Alto 2

Tenor 1

Tenor 2

Bari. Sax.

Trumpet 1

Trumpet 2

Trumpet 3

Trumpet 4

Trombone 1

Trombone 2

Trombone 3

Bass Trombone

Drums

Percussion

Piano

Guitar

Bass

$\text{♩} = 135,000748$

103

Alto 1

Alto 2

Tenor 1

Tenor 2

Bari. Sax.

Trumpet 1

Trumpet 2

Trumpet 3

Trumpet 4

Trombone 1

Trombone 2

Trombone 3

Bass Trombone

Drums

Percussion

Piano

Guitar

Bass

Chord markings: Ebmin, Bb7/9

106

Alto 1

Alto 2

Tenor 1

Tenor 2

Bari. Sax.

Trumpet 1

Trumpet 2

Trumpet 3

Trumpet 4

Trombone 1

Trombone 2

Trombone 3

Bass Trombone

Drums

Percussion

Piano

Guitar

Bass

Bb7/9

Eb

Ebmin

Bb7/9

109

Trumpet 1

Trumpet 2

Trumpet 3

Trumpet 4

Trombone 1

Trombone 2

Trombone 3

Bass Trombone

Drums

Percussion

Piano

Guitar

Bass

Bb7/9

Eb

Bb6/9

111

Alto 1

Alto 2

Tenor 1

Tenor 2

Bari. Sax.

Trumpet 1

Trumpet 2

Trumpet 3

Trumpet 4

Trombone 1

Trombone 2

Trombone 3

Bass Trombone

Drums

Percussion

Piano

Guitar

Bass

114 $\text{♩} = 135,001053$

Alto 1

Alto 2

Tenor 1

Tenor 2

Bari. Sax.

Trumpet 1

Trumpet 2

Trumpet 3

Trumpet 4

Trombone 1

Trombone 2

Trombone 3

Bass Trombone

Drums

Percussion

Piano

Guitar

Bass

Abmin7

Eb

$\text{♩} = 135,001053$

118

Alto 1

Alto 2

Tenor 1

Tenor 2

Bari. Sax.

Trombone 1

Trombone 2

Bass Trombone

Drums

Percussion

Piano

Bass

Dbmin13

Abmin7+ Cmin13

122

126

Alto 1

Alto 2

Tenor 1

Tenor 2

Bari. Sax.

Trumpet 2

Trombone 1

Trombone 2

Bass Trombone

Drums

Percussion

Piano

Bass

130

Alto 1

Alto 2

Tenor 1

Tenor 2

Bari. Sax.

Trumpet 2

Trumpet 3

Trumpet 4

Trombone 1

Trombone 2

Trombone 3

Bass Trombone

Drums

Percussion

Piano

Dbmin13

Bass

134

Alto 1

Alto 2

Tenor 1

Tenor 2

Bari. Sax.

Trumpet 2

Trumpet 3

Trumpet 4

Trombone 1

Trombone 2

Trombone 3

Bass Trombone

Drums

Percussion

Piano

Guitar

Bass

Gbmaj7

Gbmaj7

Emaj7

138

Alto 1

Tenor 1

Bari. Sax.

Trumpet 2

Trumpet 3

Trombone 1

Trombone 2

Trombone 3

Drums

Percussion

Piano

Emaj7 Gbmaj7 Emaj7 Gbmaj7

Guitar

Bass

142

Alto 1

Tenor 1

Bari. Sax.

Trumpet 2

Trumpet 3

Trombone 1

Trombone 2

Trombone 3

Drums

Percussion

Piano

Guitar

Bass

Emaj7

Bmin7

E7

Amaj7

146 ♩ = 135,001343

Alto 1
Alto 2
Tenor 1
Tenor 2
Bari. Sax.
Trumpet 1
Trumpet 2
Trumpet 3
Trumpet 4
Trombone 1
Trombone 2
Trombone 3
Bass Trombone
Drums
Percussion
Guitar
Bass

Chord progression: Dbmaj7, Gbmaj7, Cmaj7, Abmaj7

♩ = 135,001343

150 $\text{♩} = 135,001343$

Alto 1
Alto 2
Tenor 1
Tenor 2
Bari. Sax.
Trumpet 1
Trumpet 2
Trumpet 3
Trumpet 4
Trombone 1
Trombone 2
Trombone 3
Bass Trombone
Drums
Percussion
Piano
Guitar
Bass

$\text{♩} = 135,001343$

152

nuovo giorno in f

Alto 1

♩ = 135,000748

4

12

♩ = 135,001053

6

22

2

2

30

36

4

45

51

♩ = 135,000748

4

4

62

♩ = 135,001053

6

72

2

2

79

85

94

100

♩ = 135,000748

111

♩ = 135,001053

121

129

135

144

♩ = 135,001343

150

♩ = 135,001343

nuovo giorno in f

Alto 2

♩ = 135,000748

4

4

12

♩ = 135,001053

6

22

2

2

30

3

38

♩ = 135,000748

11

4

56

4

64

♩ = 135,001053

6

2

75

2

82

14

100

♩ = 135,000748

4

4

2

Alto 2

♩ = 135,001053

111

6

121

2 2

129

135

14

♩ = 135,001343

151

♩ = 135,001343

nuovo giorno in f

Tenor 1

♩ = 135,000748

4 3

11 6

21 2 2

29

34 4

43

49 4

57 3

65 6

73 2 2

♩ = 135,001053

79

84

93

99

107

115

126

133

139

148

152

nuovo giorno in f

Tenor 2

♩ = 135,000748

4

12

♩ = 135,001053

6

22

2

2

30

35

♩ = 135,000748

14

4

56

4

64

♩ = 135,001053

6

2

75

2

82

14

100

♩ = 135,000748

4

4

2

Tenor 2

♩ = 135,001053

111

6

121

2 2

129

134

14

♩ = 135,001343

151

♩ = 135,001343

nuovo giorno in f

Bari. Sax.

♩ = 135,000748

4

3

11

♩ = 135,001053

6

22

6

34

4

43

49

♩ = 135,000748

4

57

3

65

♩ = 135,001053

6

6

81

86

4

93

99

♩ = 135,000748

4

107

3

115

♩ = 135,001053

6

6

131

138

4

147

♩ = 135,001343

151

♩ = 135,001343

nuovo giorno in f

Trumpet 1

♩ = 135,000748

2 3

9

13 4

21 3

29 17

49 2 3

58

62 34

100 2 3

♩ = 135,001053

♩ = 135,000748

♩ = 135,001053

♩ = 135,000748

108

112

150

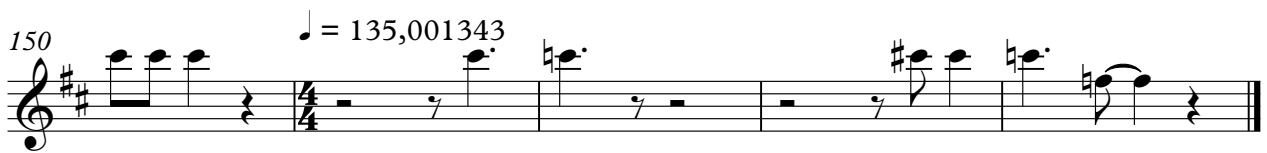

Trumpet 2

nuovo giorno in f

♩ = 135,000748

9

13

♩ = 135,001053

27

34

43

♩ = 135,000748

54

59

63

♩ = 135,001053

74

81

4

90

6

101 ♩ = 135,000748

2 3

109

113 ♩ = 135,001053

8 2

127

2

134

4

143 ♩ = 135,001343

6

151 ♩ = 135,001343

Trumpet 3

nuovo giorno in f

♩ = 135,000748

2 3

9

13 ♩ = 135,001053 4

21 3

29

34 4

43 ♩ = 135,000748 6 2

54 3

60

63 ♩ = 135,001053 16

81

4

90

6

101 ♩ = 135,000748

2 3

109

113 ♩ = 135,001053

16

133

4

142 ♩ = 135,001343

6

151 ♩ = 135,001343

Trumpet 4

nuovo giorno in f

♩ = 135,000748

2 3

9

13 16

33 14

51 3

59

63 16

83 14

100 2 3

♩ = 135,000748

108

111

♩ = 135,001053

16

131

14

149 ♩ = 135,001343

♩ = 135,001343

Trombone 1

nuovo giorno in f

53

58

61

♩ = 135,001053

70

79

86

91

96

101 ♩ = 135,000748

107

110

115 ♩ = 135,001053

126

134

139

144

149 ♩ = 135,001343

♩ = 135,001343

Trombone 2

nuovo giorno in f

♩ = 135,000748

2

7

11

♩ = 135,001053

6

22

2 2

32

38

43

47

♩ = 135,000748

2

53

58

62

♩ = 135,001053

6

73

2

2

83

89

94

99

♩ = 135,000748

2

105

109

Trombone 2
♩ = 135,001053

3

113

6 2

125

2

134

139

144

149 ♩ = 135,001343

♩ = 135,001343

Trombone 3

nuovo giorno in f

♩ = 135,000748

2

7

10

15 ♩ = 135,001053

16

36

41

46

49

♩ = 135,000748

2

53

58

61

♩ = 135,001053

16

81

87

92

97

♩ = 135,000748

2

103

108

111

♩ = 135,001053

16

131

137

142

147

♩ = 135,001343

151 ♩ = 135,001343

Bass Trombone

nuovo giorno in f

♩ = 135,000748

2

7

10

15 ♩ = 135,001053

6 2 2

29 14

49 ♩ = 135,000748 2

55

59

63 ♩ = 135,001053 6

72 2 2

79

99

♩ = 135,000748

105

109

113

♩ = 135,001053

125

134

♩ = 135,001343

151 ♩ = 135,001343

nuovo giorno in f

Drums

♩ = 135,000748

2

7

11

♩ = 135,001053

2

17

23

29

35

41

47

♩ = 135,000748

2

53

57

61

♩ = 135,001053

2

67

73

79

85

91

97

♩ = 135,000748

2

104

108

113

$\text{♩} = 135,001053$

2

120

126

132

138

144

$\text{♩} = 135,001343$

150

$\text{♩} = 135,001343$

Percussion

nuovo giorno in f

♩ = 135,000748

6

9

12 $\frac{3}{4}$

15 ♩ = 135,001053 $\frac{3}{4}$

19

23

27

31

35

V.S.

Percussion

39

43

47

♩ = 135,000748

53

56

59

62

65

♩ = 135,001053

69

73

77

81

85

89

93

97

103

106

109

112

115 ♩ = 135,001053

nuovo giorno in f

Piano

♩ = 135,000748

5

11

♩ = 135,001053

18

23

29

V.S.

35

Gbmaj7 Emaj7 Gbmaj7 Emaj7

41

Gbmaj7 Emaj7 6

51 ♩ = 135,000748

55

Bb7/9 Bb7/9 Eb

61

♩ = 135,001053

Abmin7

68

Dbmin13 Abmin7+ Cmin13

73

79

85

91

101 ♩ = 135,000748

105

111

Abmin7

118

Dbmin13
Abmin7+ Cmin13

123

129

Dbmin13

135

Gbmaj7 Emaj7 Gbmaj7 Emaj7

141

Gbmaj7 Emaj7

149 = 135,001343 ♩ = 135,001343

2

2

nuovo giorno in f

Guitar

♩ = 135,000748

Ab CO Bb7 Ab Ab7 Db Ebmin Bb7/9

6 Bb6/9 Eb Ebmin Bb7/9 Bb6/9

11 Eb

15 ♩ = 135,001053

25

30 Gbmaj7 Emaj7

40

49 Bmin 135,000748 Amaj7 Dbmaj7 Gbmaj7 Cmaj7

54 Amaj7 Ab CO Bb7 Ab Ab7 Db Ebmin Bb7/9 Bb6/9 Eb Ebmin Bb7/9

59 Bb6/9

V.S.

63

Eb Gbmaj7 Emaj7

88

Bmin7 E7 Amaj7 Dbmaj7

97

Gbmaj7 Cmaj7 Amaj7 Ab CO Bb7 Ab Ab7 Db

103

Ebmin Bb7/9 Bb6/9 Eb

108

Ebmin Bb7/9 Bb6/9

112

Eb

135

Gbmaj7 Emaj7 Bmin7

144

E7 Amaj7 Dbmaj7 Gbmaj7 Cmaj7 Abmaj7

151

B Bb Eb

nuovo giorno in f

Bass

♩ = 135,000748

5

10

15 ♩ = 135,001053

2

23

31

38

44

50 ♩ = 135,000748

55

V.S.

2

Bass

60

65 $\text{♩} = 135,001053$

73

81

88

94

100

105

110

115 $\text{♩} = 135,001053$

123

131

138

144

♩ = 135,001343

150

♩ = 135,001343

