

Laura Pausini - Che storia e

♩ = 93,000183

5

B. Fl.

Perc.

Sop. Glock.

J. Gtr.

E. Bass

Perc. Organ

Syn. Str.

FX 5

Solo

8

B. Fl.

Perc.

E. Bass

Perc. Organ

Syn. Str.

11

B. Fl.  
Perc.  
E. Bass  
Perc. Organ  
Syn. Str.

14

B. Fl.  
Perc.  
Sop. Glock.  
J. Gtr.  
E. Bass  
Perc. Organ  
Syn. Str.  
FX 5  
Solo

17

B. Fl.

Perc.

J. Gtr.

E. Bass

Perc. Organ

Syn. Str.

FX 5

Solo

20

B. Fl.

Perc.

J. Gtr.

E. Bass

Perc. Organ

Syn. Str.

Solo

23

B. Fl.

Perc.

J. Gtr.

E. Gtr.

E. Bass

Perc. Organ

Syn. Str.

Solo

26

B. Fl.

Perc.

J. Gtr.

E. Gtr.

E. Bass

Perc. Organ

Syn. Str.

Solo

29

B. Fl.

Perc.

Sop. Glock.

J. Gtr.

E. Gtr.

E. Bass

Perc. Organ

Syn. Str.

FX 5

Solo

32

B. Fl.

Perc.

Sop. Glock.

J. Gtr.

E. Bass

Perc. Organ

Syn. Str.

FX 5

Solo

35

B. Fl.

Perc.

Sop. Glock.

J. Gtr.

E. Bass

Perc. Organ

Syn. Str.

FX 5

Solo

||

38

B. Fl.

Perc.

Sop. Glock.

J. Gtr.

E. Bass

Perc. Organ

Syn. Str.

FX 5

Solo

41

B. Fl.

Perc.

E. Gtr.

E. Gtr.

E. Bass

Perc. Organ

Syn. Str.

Solo

44

B. Fl.  
Perc.  
E. Gtr.  
E. Gtr.  
E. Bass  
Syn. Str.  
Solo

46

B. Fl.  
Perc.  
E. Gtr.  
E. Gtr.  
E. Bass  
Syn. Str.  
Solo

49

B. Fl. Perc. E. Gtr. E. Gtr. E. Bass Perc. Organ Syn. Str. FX 5 Solo

52

B. Fl. Perc. E. Bass Perc. Organ Syn. Str. FX 5 Solo

55

B. Fl.

Perc.

E. Bass

Perc. Organ

Syn. Str.

FX 5

Solo

58

B. Fl.

Perc.

Sop. Glock.

E. Gtr.

E. Bass

Perc. Organ

Syn. Str.

FX 5

Solo

A double bar line is present at the beginning of measure 61, and another double bar line is present at the beginning of measure 64.

67

B. Fl.

Perc.

Sop. Glock.

J. Gtr.

E. Gtr.

E. Bass

Perc. Organ

Syn. Str.

FX 5

Solo

70

B. Fl.

Perc.

E. Gtr.

E. Bass

Perc. Organ

Syn. Str.

FX 5

Solo

==

73

B. Fl.

Perc.

Sop. Glock.

E. Gtr.

E. Bass

Perc. Organ

Syn. Str.

FX 5

Solo

76

B. Fl.

Perc.

Sop. Glock.

J. Gtr.

E. Gtr.

E. Bass

Perc. Organ

Syn. Str.

FX 5

Solo

79

B. Fl.

Perc.

Sop. Glock.

E. Gtr.

E. Bass

Perc. Organ

Syn. Str.

FX 5

Solo

82

B. Fl.

Perc.

Sop. Glock.

J. Gtr.

E. Gtr.

E. Gtr.

E. Bass

Perc. Organ

Syn. Str.

FX 5

Solo

85

B. Fl.

Perc.

Sop. Glock.

E. Gtr.

E. Gtr.

E. Bass

Perc. Organ

Syn. Str.

FX 5

Solo

88

Perc.

Sop. Glock.

E. Gtr.

E. Gtr.

E. Bass

Perc. Organ

Syn. Str.

FX 5

Solo

91

Perc.

Sop. Glock.

E. Gtr.

E. Gtr.

E. Bass

Perc. Organ

Syn. Str.

FX 5

Solo

Detailed description of the musical score: The score is divided into two systems, measures 88-90 and 91-93. Each system contains eight staves. The top staff is Percussion (Perc.) with a complex rhythmic pattern. The second staff is Soprano Glockenspiel (Sop. Glock.) with sparse notes. The third and fourth staves are Electric Guitars (E. Gtr.) with melodic lines and effects. The fifth staff is Electric Bass (E. Bass) with a steady bass line. The sixth staff is Percussion Organ with sustained chords. The seventh staff is Synthesizer Strings (Syn. Str.) with sustained chords. The eighth staff is FX 5 with rhythmic patterns. The ninth staff is Solo with melodic lines. A double bar line is placed between the Solo staff of measure 90 and the Percussion staff of measure 91.

94

Perc.

Sop. Glock.

E. Gtr.

E. Gtr.

E. Bass

Perc. Organ

Syn. Str.

FX 5

Solo

96

♩ = 92,502090 ♩ = 93,000183

Perc.

E. Gtr.

E. Gtr.

E. Bass

Perc. Organ

Syn. Str.

FX 5

Solo

♩ = 90,268051 ♩ = 79,105896 ♩ = 70,175354 ♩ = 93,000183

♩ = 92,502090 ♩ = 85,803398 ♩ = 74,643021 ♩ = 67,943550 ♩ = 85,919747 ♩ = 81,341263 ♩ = 72,411125 ♩ = 76,874687

Bass Flute

Laura Pausini - Che storia e

♩ = 93,000183

2

7

10

13

16

18

21

25

29

32

6

3

(C) 1987-1996 by Midisoft s.r.l.

V.S.

Bass Flute

37

42

45

48

50

54

58

60

63

67

Bass Flute

71

75

79

86

Laura Pausini - Che storia e

Percussion

♩ = 93,000183

2

(C) 1987-1996 by Midisoft s.r.l.

V.S.

Percussion

Percussion

42

44

46

48

50

52

54

56

58

60

V.S.

Percussion

Percussion

82

84

86

88

90

92

94

96

♩ = 92,50,28,30,51,20,35,13,74,76,58,46,87,0,1,57,54,55,28,07 ♩ = 93,00,01,83

99

Soprano Glockenspiel

Laura Pausini - Che storia e

♩ = 93,000183

4

8

18

32

37

42

54

62

68

(C) 1987-1996 by Midisoft s.r.l.

Soprano Glockenspiel

73

79

86

92

99

♩ = 93,000183

2 4 4 4 4 4 5 4 4 4 5 5 3 5

183

♩ = 93,000183

2

5

3

10

4

18

22

26

4

32

35

37

42

4 4 4

2

Jazz Guitar

54

68

86

6 7 8 9 10 11 12 13 14 15 16 17 18 19 20 21 22 23 24 25 26 27 28 29 30 31 32 33 34 35 36 37 38 39 40 41 42 43 44 45 46 47 48 49 50 51 52 53 54 55 56 57 58 59 60 61 62 63 64 65 66 67 68 69 70 71 72 73 74 75 76 77 78 79 80 81 82 83 84 85 86 87 88 89 90 91 92 93 94 95 96 97 98 99 100

Electric Guitar

Laura Pausini - Che storia e

♩ = 93,000183

2 4

10 4 4 4

22 4 6 5

37 5

46

50 4 4 5

63 5 5 7

80 4

(C) 1987-1996 by Midisoft s.r.l.

84

88

92

94

99

Electric Guitar

Laura Pausini - Che storia e

♩ = 93,000183

2 4

10 4 4 4

22

31 5 5

44

50 3 4

58

(C) 1987-1996 by Midisoft s.r.l.

59

66

73

80

86

92

99

Laura Pausini - Che storia e  
5-string Fretless Electric Bass

♩ = 93,000183

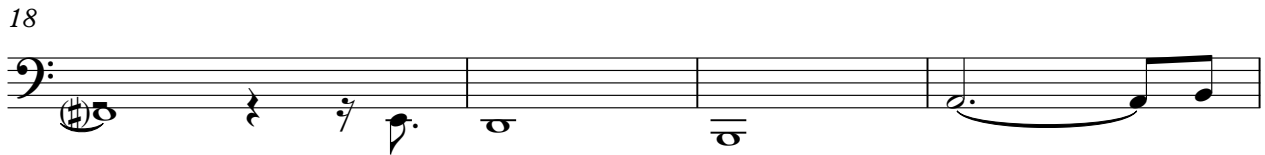
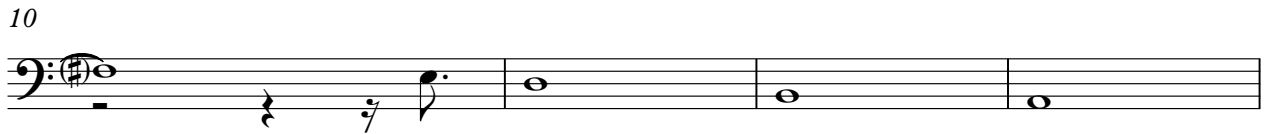
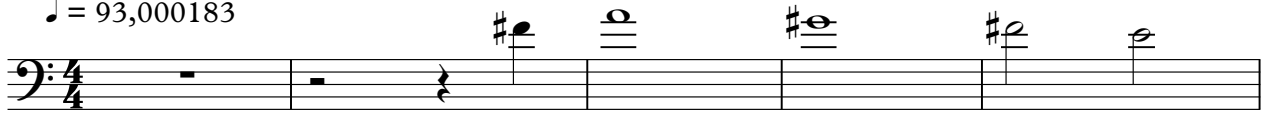

(C) 1987-1996 by Midisoft s.r.l.

V.S.

47

50

53

55

58

61

65

68

71

75

Percussive Organ

Laura Pausini - Che storia e

♩ = 93,000183

2

8

14

18

26

32

Percussive Organ

37

42

50

54

58

63

68

Percussive Organ

73

80

86

92

99

Synth Strings

Laura Pausini - Che storia e

♩ = 93,000183

6

10

14

18

22

26

32

37

42

(C) 1987-1996 by Microsoft s.r.l.

V.S.

Synth Strings

99

♩ = 93,000183

4

10

16

22

32

37

42

53

58

63

67

70

73

77

80

84

89

93

83

2

99

Laura Pausini - Che storia e

Solo

♩ = 93,000183

5

10

18

22

26

29

32

37

41

(C) 1987-1996 by Midisoft s.r.l.

V.S.

