

Dance of the Buttercups

♩ = 160,000000

Solo

F. H. Losey

Solo

5 ♩ = 160,000000

Solo

Solo

9

Solo

Solo

13

Solo

Solo

17

Solo

Solo

21

Solo

Solo

25

Solo

Solo

29

Solo

Solo

33

Solo

Solo

37

Solo

Solo

41

Solo

Solo

6 3 3

6 3 3 6

6 3 3 6

6 3 3 6

45

Solo

Solo

49

Solo

Solo

53

$\text{♩} = 160,000000$

Solo

Solo

58

Solo

Solo

63

Solo

Solo

68

Solo

Solo

73

Solo

Solo

78

Solo

Solo

83

Solo

Solo

87

Solo

Solo

91

Solo

Solo

95

Solo

Solo

99

Solo

Solo

103

Solo

Solo

107

Solo

Solo

111

Solo

Solo

115

Solo

Solo

119

Solo

Solo

123

Solo

Solo

127

Solo

Solo

131

Solo

Solo

Dance of the Buttercups

Solo

♩ = 160,000000

1

5 ♩ = 160,000000

5

9

9

13

13

17

17

21

21

26

26

30

30

34

6 3 3 6

38

42

46

50

$\text{♩} = 160,000000$

55

60

66

71

76

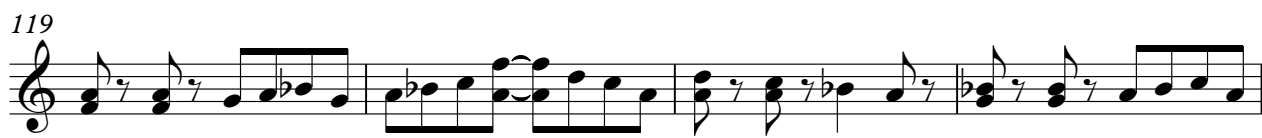

4

Solo

127

131

Dance of the Buttercups

Solo

$\text{♩} = 160,000000$
F. H. Losey

~~$\text{♩} = 160,000000$~~

6
11
16
21
26
32
37
42
47

54

V.S.

♩ = 160,000000

109

114

119

124

129
