

Georg Philipp-Concerto_pour_2_flutes_et_petit_ensemble_

Flute

Instrument 5

Instrument 6

String Ensemble 1

Flute

Instrument 6

String Ensemble 1

Flute

Instrument 6

String Ensemble 1

Flute

Instrument6

String Ensemble 1

Flute

Instrument6

String Ensemble 1

♩ = 39,000015

Flute

Instrument5

Instrument6

String Ensemble 1

9

Flute

Instrument5

Instrument6

String Ensemble 1

10

Flute

Instrument5

Instrument6

String Ensemble 1

11

Flute

Instrument5

Instrument6

String Ensemble 1

Flute

Instrument 5

Instrument 6

String Ensemble 1

12

♩ = 39,000015

6.

6

Flute

Instrument 5

String Ensemble 1

13

♩ = 210,000214

6

4

Flute

Instrument 5

String Ensemble 1

14

15

Flute

Instrument5

String Ensemble 1

16

Flute

Instrument5

String Ensemble 1

17

Flute

Instrument5

Instrument6

String Ensemble 1

19

Flute

Instrument5

Instrument6

String Ensemble 1

21

Flute

Instrument5

Instrument6

String Ensemble 1

23

Flute

Instrument5

Instrument6

String Ensemble 1

25 7

Flute

Instrument6

String Ensemble 1

27

Flute

Instrument6

String Ensemble 1

29

Flute

Instrument5

Instrument6

String Ensemble 1

31

Flute

Instrument5

Instrument6

String Ensemble 1

32

Flute

Instrument5

Instrument6

String Ensemble 1

34

Flute

Instrument5

Instrument6

String Ensemble 1

36

Flute

Instrument5

String Ensemble 1

38

Flute

Instrument5

Instrument6

String Ensemble 1

39

Flute

Instrument5

Instrument6

String Ensemble 1

40

Flute

Instrument5

Instrument6

String Ensemble 1

41

Flute

String Ensemble 1

42

Flute

Instrument5

Instrument6

String Ensemble 1

43

Flute

Instrument5

Instrument6

String Ensemble 1

45

Flute

Instrument5

Instrument6

String Ensemble 1

46

Flute

Instrument6

String Ensemble 1

48

Flute

Instrument5

Instrument6

String Ensemble 1

50

Flute

Instrument5

Instrument6

String Ensemble 1

52

Flute

Instrument5

Instrument6

String Ensemble 1

3

54

Flute

Instrument5

Instrument6

String Ensemble 1

56

Flute

Instrument6

String Ensemble 1

58

Flute

Instrument6

String Ensemble 1

60

Flute

Instrument5

Instrument6

String Ensemble 1

62

Flute

Instrument5

Instrument6

String Ensemble 1

64

Flute

Instrument5

Instrument6

String Ensemble 1

66

Flute

Instrument5

Instrument6

String Ensemble 1

68

Flute

Instrument5

Instrument6

String Ensemble 1

70

Flute

Instrument5

Instrument6

String Ensemble 1

71

Flute

Instrument5

Instrument6

String Ensemble 1

Georg Philipp-Concerto_pour_2_flutes_et_petit_ensemble_

Flute

♩ = 120,000060

1

3

5

♩ = 39,000015

6

8

10

11

♩ = 39,000015

♩ = 210,000214

12

14

16

V.S.

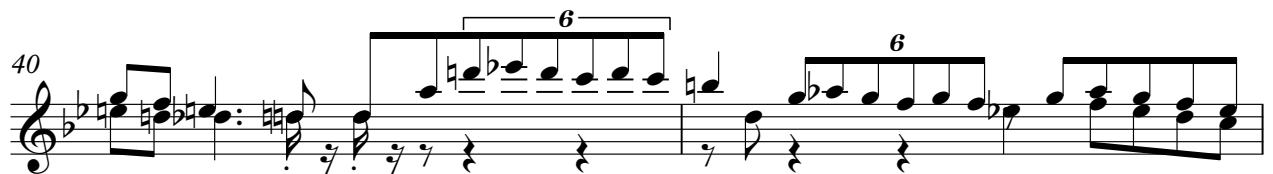
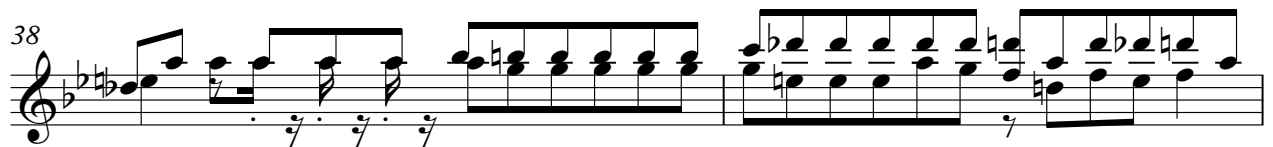

Flute

42

44

46

48

51

54

58

61

64

67

4

Flute

70

Georg Philipp-Concerto_pour_2_flutes_et_petit_ensemble_

Instrument5

Measure 1: $\text{♩} = 39,000060$

Measure 8: $\text{♩} = 39,000015$

Measure 13: $\text{♩} = 210,000214$

Measure 21: **5**

Measure 44: **3**

49

Georg Philipp-Concerto_pour_2_flutes_et_petit_ensemble_

Instrument 6

1 = 39,000060

6 = 39,000015

11 = 39,000015 = 210,000214
5

19

23

27

31

35 3

39

ieorg_Philipp-Concerto_pour_2_flucirctes_et_petit_ensemble_

String Ensemble 1

V.S.

2

String Ensemble II

28

31

33

37

39

42

44

47

50

52

String Ensemble 1

54

57

60

63

66

69
