

# Georg Philipp-Concerto\_pour\_2\_flutes\_et\_petit\_ensemble\_

♩ = 120,000000

Flute

Instrument5

Instrument6

String Ensemble 1

2

Flute

Instrument5

Instrument6

String Ensemble 1

3

Flute

Instrument5

Instrument6

String Ensemble 1

6

Flute

Instrument5

Instrument6

String Ensemble 1

7

Flute

Instrument5

Instrument6

String Ensemble 1

10

Flute

Instrument5

Instrument6

String Ensemble 1

12

Flute

Instrument5

Instrument6

String Ensemble 1

14

Flute

Instrument5

Instrument6

String Ensemble 1

17

Flute

Instrument5

Instrument6

String Ensemble 1

20

Flute

Instrument5

Instrument6

String Ensemble 1

22

Flute

Instrument5

Instrument6

String Ensemble 1

23

Flute

Instrument5

Instrument6

String Ensemble 1

26

Flute

Instrument5

Instrument6

String Ensemble 1

27

Flute

Instrument5

Instrument6

String Ensemble 1

30

Flute

Instrument5

Instrument6

String Ensemble 1

32

Flute

Instrument5

Instrument6

String Ensemble 1

35

Flute

Instrument5

Instrument6

String Ensemble 1

38

Flute

Instrument5

Instrument6

String Ensemble 1

40

Flute

Instrument5

Instrument6

String Ensemble 1

41

Flute

Instrument5

Instrument6

String Ensemble 1

44

Flute

Instrument5

Instrument6

String Ensemble 1

Detailed description of the musical score for measures 44 and 45. Measure 44 features four staves: Flute (treble clef), Instrument 5 (treble clef), Instrument 6 (treble clef), and String Ensemble 1 (bass clef). The Flute part has a sequence of eighth notes with brackets indicating groups of 3, 6, 6, and 3. Instrument 5 has a similar sequence of eighth notes with brackets of 3, 6, 3, and 3. Instrument 6 has a sequence of eighth notes with brackets of 3 and 3. String Ensemble 1 has a bass line with eighth notes and rests. Measure 45 shows all instruments with whole rests, indicating a full measure of silence.

45

Flute

Instrument5

Instrument6

String Ensemble 1

Detailed description of the musical score for measure 45. This measure shows all four staves (Flute, Instrument 5, Instrument 6, and String Ensemble 1) with whole rests, indicating a full measure of silence for all instruments.

# Georg Philipp-Concerto\_pour\_2\_flutes\_et\_petit\_ensemble\_

Flute

♩ = 120,000000

V.S.

2

Flute

40

42

44

2

Instrument5

37

40

43

# Georg Philipp-Concerto\_pour\_2\_flutes\_et\_petit\_ensemble\_ Instrument6

♩ = 120,000000

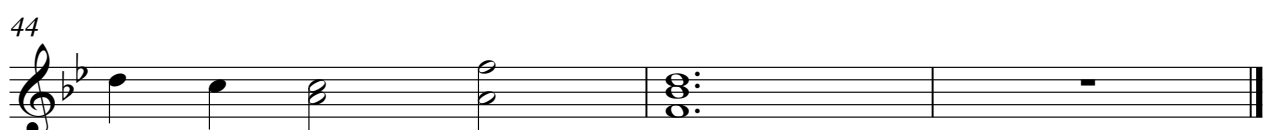
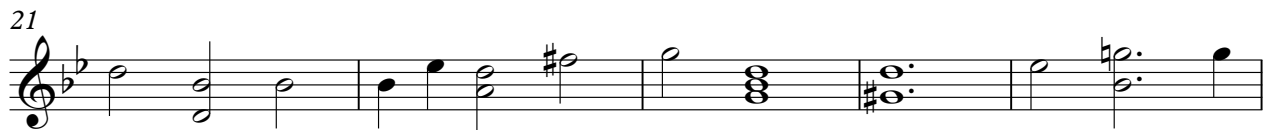

# ieorg\_Philipp-Concerto\_pour\_2\_flucirctes\_et\_petit\_ensemble\_

## String Ensemble 1

♩ = 120,000000

♩ = 120,000000

V.S.

2  
27

String Ensemble 1

31

34

38

42

44
