

# Andante No. 1

♩ = 80,000000

Flute

Flute

Solo

Georg Philipp Telemann

4

Fl.

Fl.

Solo

6

Fl.

Fl.

Solo

6

Arranged by Richard Kearns © 2008  
Arranged by Richard Kearns © 2008

2

18

Fl.

Fl.

Solo

3

6

3

6

20

Fl.

Fl.

Solo

3

3

6

22

Fl.

Fl.

Solo

3

6

6

3

24

Fl.

Fl.

Solo

3

3

3

6

26

Fl.

Fl.

Solo

6

6

6

6

28

Fl.

Fl.

Solo

3

30

Fl.

Fl.

Solo

3

3

3

3

32

Fl.

Fl.

Solo

3

3

35

Fl. Fl. Solo

37

Fl. Fl. Solo

39

Fl. Fl. Solo

41

Fl. Fl. Solo

43

# Andante No. 1

Flute

$\text{♩} = 80,000000$

5

8

11

14

17

20

23

26

28

Arranged by Richard Kearns © 2008  
Arranged by Richard Kearns © 2008

V.S.

31

34

37

40

42

# Andante No. 1

Flute

♩ = 80,000000

Georg Philipp Telemann

2

5

8

11

14

17

20

23

26

29

Arranged by Richard Kearns © 2008  
Arranged by Richard Kearns © 2008

V.S.

31

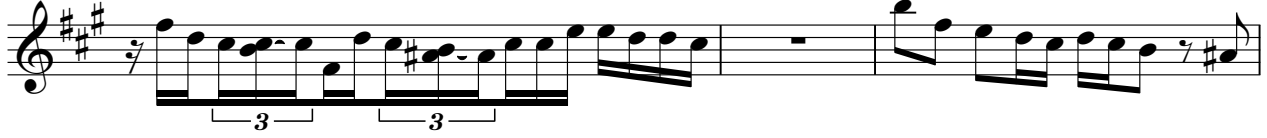

34

37

41

# Andante No. 1

Solo

$\text{♩} = 80,000000$

5

6

8

3

3

3

12

3

3

15

6

18

3

6

6

21

24

6

3

3

6

27

6

29

Arranged by Richard Kearns © 2008  
Arranged by Richard Kearns © 2008

V.S.

32

35

37

39

41

