

Andante

♩ = 100,000000

Flute

Telemann

Flute

Solo

4

Fl.

Fl.

Solo

7

Fl.

Fl.

Solo

Arrangement Richard Kearns © 2010
Arrangement Richard Kearns © 2010

10

Fl. Fl. Solo

13

Fl. Fl. Solo

16

Fl. Fl. Solo

19

Fl. Fl. Solo

21

Fl.

Fl.

Solo

23

Fl.

Fl.

Solo

25

Fl.

Fl.

Solo

27

Fl.

Solo

30

Fl.

Fl.

Solo

33

Fl.

Fl.

Solo

35

Fl.

Fl.

Solo

37

Fl.

Fl.

Solo

Andante

Flute

♩ = 100,000000

5

9

14

18

23

27

33

37

Arrangement Richard Kearns © 2010
Arrangement Richard Kearns © 2010

Andante

Flute

♩ = 100,000000
Telemann

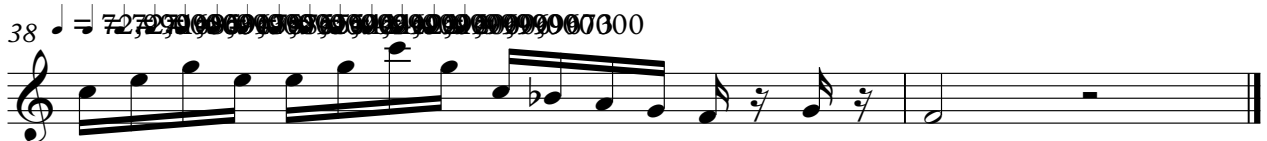
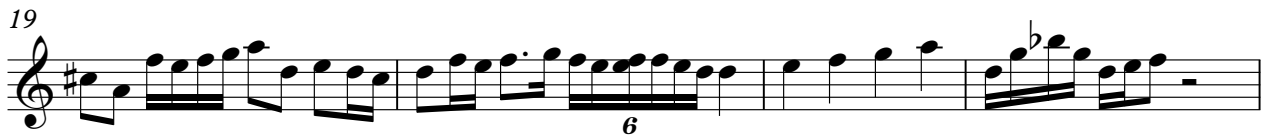

Arrangement Richard Kearns © 2010
Arrangement Richard Kearns © 2010

Andante

Solo

♩ = 100,000000

6

10

15

20

24

27

30

33

36

♩ = 100,000000

Arrangement Richard Kearns © 2010
Arrangement Richard Kearns © 2010

V.S.

