

control track

♩ = 150,000000

Viola

5

Vla.

9

Vla.

13

Vla.

17

Vla.

22

Vla.

27

Vla.

32

Vla.

37

Vla.

42

Vla.

47

Vla.

52

Vla.

Vla.

57

Vla.

Vla.

62

Vla.

Vla.

67

Vla.

Vla.

72

Vla.

Vla.

75

Vla.

Vla.

control track

Viola

♩ = 150,000000

V.S.

2

Viola

55

61

66

72

75

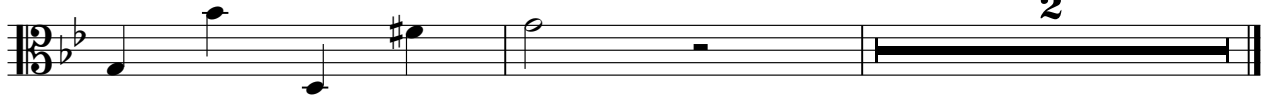

control track

Viola

♩ = 150,000000

2

7

12

17

23

29

34

40

46

51

V.S.

2

Viola

57

63

68

74

