

# Tina Karol - Show Me Your Love

♩ = 130,000412

4

7

MEL  
drums  
GUIT  
ACC  
BASS  
tom analog

10

MEL  
drums  
GUIT  
clavinet  
ACC  
BASS  
tom analog

12

MEL

drums

GUIT

clavinet

ACC

BASS

tom analog

reverse

14

MEL

drums

GUIT

clavinet

ACC

BASS

tom analog

16

MEL

drums

GUIT

clavinet

ACC

BASS

tom analog

18

MEL  
drums  
GUIT  
clavinet  
ACC  
BASS  
tom analog

20

MEL  
drums  
GUIT  
clavinet  
ACC  
BASS  
tom analog

22

MEL  
drums  
GUIT  
clavinet  
ACC  
BASS  
tom analog

24

MEL  
drums  
GUIT  
clavinet  
ACC  
BASS  
tom analog  
reverse

26

MEL

drums

GUIT

clavinet

ACC

BASS

tom analog

28

MEL

drums

GUIT

clavinet

ACC

BASS

tom analog

reverse

30

MEL

drums

GUIT

clavinet

ACC

BASS

tom analog

MEL

drums

GUIT

clavinet

ACC

BASS

tom analog

32

3

3

34

MEL  
drums  
GUIT  
clavinet  
ACC  
BASS  
tom analog

36

MEL  
drums  
GUIT  
clavinet  
ACC  
BASS  
tom analog

38

MEL  
drums  
GUIT  
clavinet  
ACC  
BASS  
tom analog

40

MEL  
drums  
GUIT  
clavinet  
ACC  
BASS  
tom analog

42

MEL  
drums  
GUIT  
clavinet  
ACC  
BASS  
tom analog

44

MEL  
drums  
GUIT  
clavinet  
ACC  
BASS  
tom analog  
reverse

46

drums

GUIT

BALALAI

clavinet

ACC

BASS

tom analog

48

50

drums

GUIT

BALALAI

clavinet

ACC

BASS

tom analog

- drums:** Features a complex rhythmic pattern with various note values and rests, including a prominent snare drum pattern.
- clavinet:** Includes a bass line and a treble line, with a rhythmic accompaniment.

52

drums

GUIT

BALALAI

clavinet

ACC

BASS

tom analog

reverse

54

MEL

drums

GUIT

BASS

57

MEL

drums

GUIT

BASS

61

MEL

drums

GUIT

clavinet

ACC

BASS

tom analog

reverse

63

MEL

drums

GUIT

clavinet

ACC

BASS

tom analog

65

MEL

drums

GUIT

clavinet

ACC

BASS

tom analog

67

MEL

drums

GUIT

clavinet

ACC

BASS

tom analog

69

MEL

drums

GUIT

clavinet

ACC

BASS

tom analog

71

MEL

drums

GUIT

clavinet

ACC

BASS

tom analog

73

MEL

drums

GUIT

clavinet

ACC

BASS

tom analog

75

MEL

drums

GUIT

clavinet

ACC

BASS

tom analog

77

MEL

drums

GUIT

clavinet

ACC

BASS

tom analog

reverse

79

MEL

drums

GUIT

clavinet

ACC

BASS

tom analog

82

MEL

drums

GUIT

clavinet

ACC

BASS

tom analog

reverse

#

88

MEL

drums

GUIT

clavinet

ACC

BASS

tom analog

90

MEL  
drums  
GUIT  
clavinet  
ACC  
BASS  
tom analog

92

MEL  
drums  
GUIT  
clavinet  
ACC  
BASS  
tom analog

94

MEL  
drums  
GUIT  
clavinet  
ACC  
BASS  
tom analog

95

MEL  
drums  
GUIT  
clavinet  
ACC  
BASS  
tom analog

Tina Karol - Show Me Your Love

MEL

♩ = 130,000412

5

9

14

MEL

3

85

90

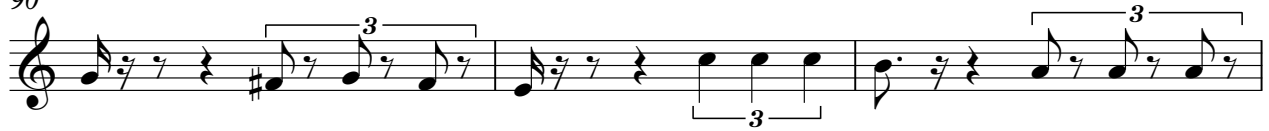

93

95

# Tina Karol - Show Me Your Love

drums

♩ = 130,000412

4

9

13

15

18

20

23

25

28

31

V.S.

33

35

38

41

44

47

49

52

59

63

66

69

72

75

77

79

82

5

89

92

94

GUIT

Tina Karol - Show Me Your Love

♩ = 130,000412

4

7

10

13

16

19

22

25

28

V.S.

31

34

37

40

43

46

49

52

55

59

BALALAI Tina Karol - Show Me Your Love

♩ = 130,000412

45

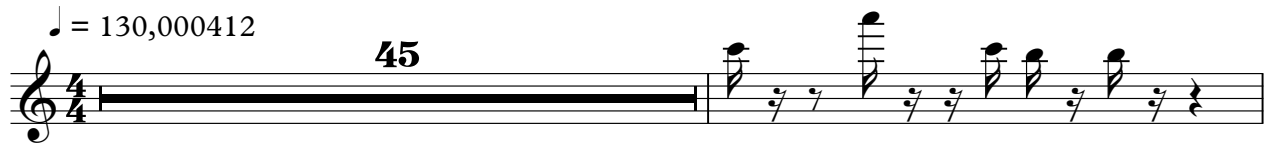

47

49

51

53

43

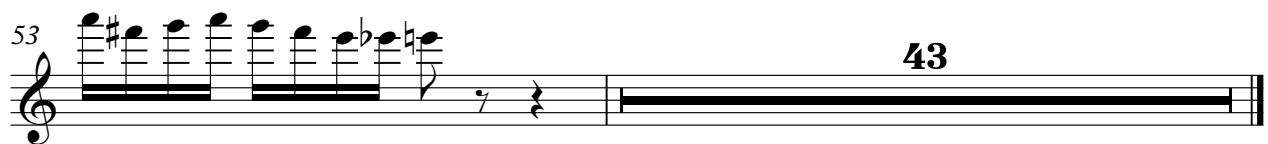

# Tina Karol - Show Me Your Love

clavinet

♩ = 130,000412

5 5

5 5

3 3

12

3

15

18

21

3 3 3

25

28

31

34

37

40

43

46

49

52

3 3 8

62

65

68

71

74

77

79

6

87

90

93

95

ACC Tina Karol - Show Me Your Love

♩ = 130,000412

5

8

12

15

17

19

21

V.S.

24

27

30

32

34

36

38

40

42

44

46

48

50

52

62

65

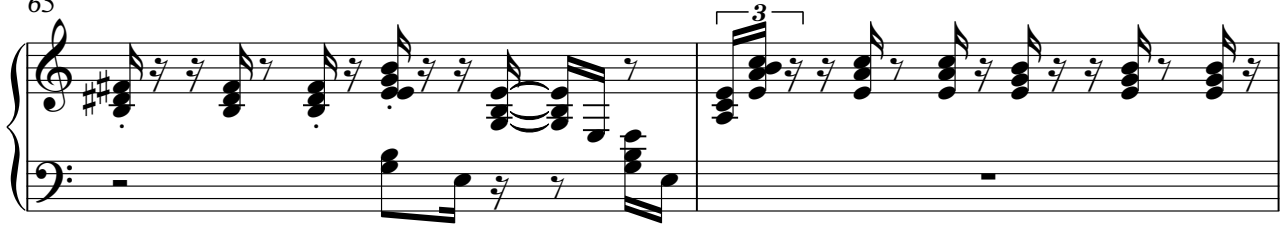

67

69

71

73

75

77

80

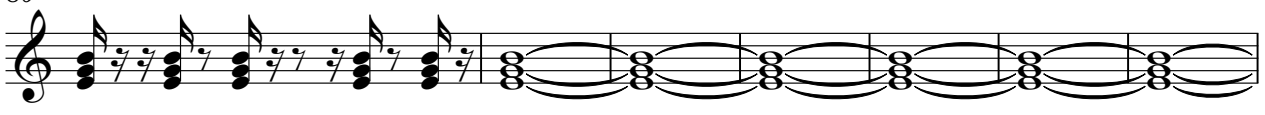

87

89

91

93

95

BASS Tina Karol - Show Me Your Love

♩ = 130,000412

5

9

13

17

21

25

29

33

36

39

V.S.

42

46

50

54

60

64

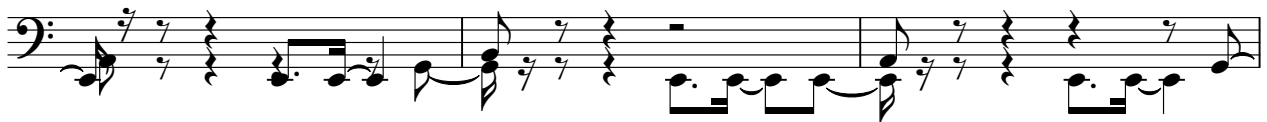

67

71

75

79

5

# Tina Karol - Show Me Your Love

tom analog

♩ = 130,000412

8

11

14

16

18

20

23

25

27

29

V.S.

31

33

35

37

40

42

44

47

49

51

53

8

63

65

67

69

71

73

75

77

79

V.S.

# Tina Karol - Show Me Your Love

reverse

♩ = 130,000412

12 11 3

29

15 7

54

7 15

78

9 9