

Searchers - When You Walk In The Room

0.0"
1.1,00
© 1964 by The Searchers
www.musicnoteslib.com

♩ = 135,000137 ♩ = 135,000137

2

8

Harm.

Perc.

J. Gtr.

MCPI

A. Bass

FX 5

10

Harm.

Perc.

J. Gtr.

MCPI

A. Bass

FX 5

12

Harm.

Perc.

J. Gtr.

MCPI

A. Bass

FX 5

14

Harm.

Perc.

J. Gtr.

MCPI

A. Bass

FX 5

16

Harm.

Perc.

J. Gtr.

MCPI

A. Bass

FX 5

3

17

Harm.

Perc.

J. Gtr.

MCPI

A. Bass

A.

FX 5

19

Harm.

Perc.

J. Gtr.

A. Bass

A.

FX 5

21

Harm.

Perc.

J. Gtr.

A. Bass

A.

FX 5

23

Harm.

Perc.

J. Gtr.

A. Bass

FX 5

25

Harm.

Perc.

J. Gtr.

MCPI

A. Bass

FX 5

27

Perc.

J. Gtr.

MCPI

A. Bass

28

Harm.

Perc.

J. Gtr.

MCPI

A. Bass

FX 5

29

Harm.

Perc.

J. Gtr.

MCPI

A. Bass

FX 5

31

Harm.

Perc.

J. Gtr.

MCPI

A. Bass

FX 5

32

Harm.

Perc.

J. Gtr.

MCPI

A. Bass

FX 5

33

Harm.

Perc.

J. Gtr.

MCPI

A. Bass

FX 5

34

Harm.

Perc.

J. Gtr.

A. Bass

FX 5

35

Harm.

Perc.

J. Gtr.

MCPi

A. Bass

FX 5

36

Harm.

Perc.

J. Gtr.

MCPI

A. Bass

FX 5

37

Harm.

Perc.

J. Gtr.

A. Bass

A.

FX 5

38

Harm.

Perc.

J. Gtr.

A. Bass

A.

FX 5

40

Harm.

Perc.

J. Gtr.

A. Bass

A.

FX 5

42

Harm.

Perc.

J. Gtr.

A. Bass

FX 5

44

Harm.

Perc.

J. Gtr.

MCPI

A. Bass

FX 5

46

Harm.

Perc.

J. Gtr.

A. Bass

FX 5

48

Harm.

Perc.

J. Gtr.

A. Bass

FX 5

50

Harm. Perc. J. Gtr. A. Bass

52

Harm. Perc. J. Gtr. A. Bass FX 5

54

Harm.

Perc.

J. Gtr.

A. Bass

FX 5

56

Harm.

Perc.

J. Gtr.

A. Bass

FX 5

58

Harm.

Perc.

J. Gtr.

MCPI

A. Bass

FX 5

59

Harm.

Perc.

J. Gtr.

MCPI

A. Bass

FX 5

61

Harm.

Perc.

J. Gtr.

MCPI

A. Bass

FX 5

63

Harm.

Perc.

J. Gtr.

MCPI

A. Bass

A.

FX 5

65

Harm. Perc. J. Gtr. A. Bass A. FX 5

66

Harm. Perc. J. Gtr. A. Bass A. FX 5

67

Harm.

Perc.

J. Gtr.

MCPI

A. Bass

A.

FX 5

69

Harm.

Perc.

J. Gtr.

A. Bass

FX 5

71

Harm.

Perc.

J. Gtr.

MCPI

A. Bass

FX 5

73

Harm.

Perc.

J. Gtr.

A. Bass

FX 5

75

Harm.

Perc.

J. Gtr.

A. Bass

FX 5

77

Harm.

Perc.

J. Gtr.

A. Bass

79

Harm.

Perc.

J. Gtr.

A. Bass

FX 5

81

Harm.

Perc.

J. Gtr.

A. Bass

FX 5

82

Harm.

Perc.

J. Gtr.

A. Bass

FX 5

83

Harm.

Perc.

J. Gtr.

A. Bass

FX 5

85

Harm.

Perc.

J. Gtr.

MCPI

A. Bass

FX 5

86

Harm.

Perc.

J. Gtr.

MCPI

A. Bass

FX 5

88

Harm.

Perc.

J. Gtr.

MCPI

A. Bass

FX 5

90

Harm.

Perc.

J. Gtr.

MCPI

A. Bass

A.

FX 5

92

Harm. Perc. J. Gtr. A. Bass A. FX 5

93

Harm. Perc. J. Gtr. A. Bass A. FX 5

94

Harm. Perc. J. Gtr. A. Bass A. FX 5

96

Harm. Perc. J. Gtr. A. Bass FX 5

98

Harm.

Perc.

J. Gtr.

MCPI

A. Bass

FX 5

100

Harm.

Perc.

J. Gtr.

MCPI

A. Bass

FX 5

102

Harm.

Perc.

J. Gtr.

MCPI

A. Bass

FX 5

104

Perc.

J. Gtr.

MCPI

A. Bass

106

Perc. J. Gtr. MCPI A. Bass

111

Perc. J. Gtr.

119

Perc. J. Gtr.

Harmonica

Searchers - When You Walk In The Room

♩ = 135,000137 ♩ = 135,000137

7

12

17

22

2

29

34

39

42

46

50

54

59

65

70

75

79

84

89

95

100

23

Searchers - When You Walk In The Room

Percussion

♩ = 135,000137 = 135,000137

V.S.

Percussion

27

29

31

33

35

37

39

41

44

46

48

50

52

54

56

58

60

62

64

66

V.S.

68

71

73

75

77

79

81

83

85

87

89

91

93

95

98

100

103

106

115

121

♩ = 135,000137 ♩ = 135,000137

2

8

10

12

15

17

19

21

24

26

V.S.

- Measures 34 and 36: Trills marked with a "3" (triplets).
- Measures 38, 41, 44, 47, and 50: Frequent use of slash marks (//) indicating double-sharps (F# and C#).
- Measures 41, 44, 47, and 50: Frequent use of slash marks (/) indicating double-flats (Bb and Eb).

The music is characterized by complex chord voicings and intricate melodic patterns typical of jazz guitar.

53

55

57

59

61

63

66

68

71

74

V.S.

77

80

82

84

86

88

90

93

95

98

100

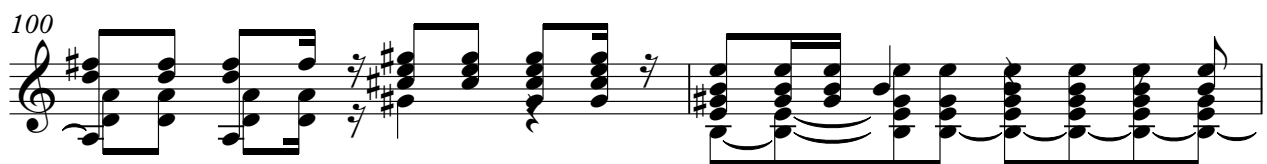

102

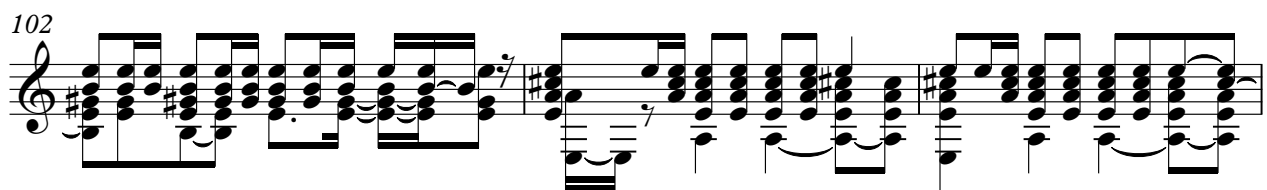

105

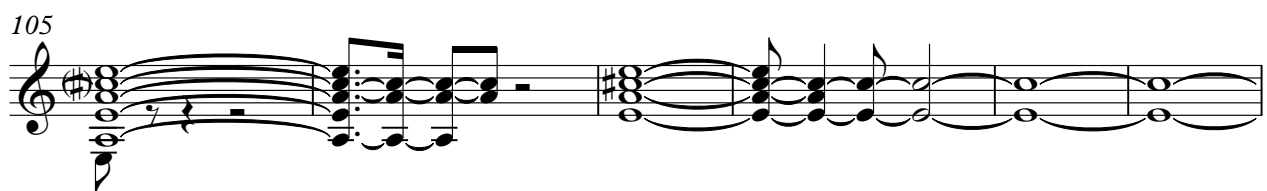

111

119

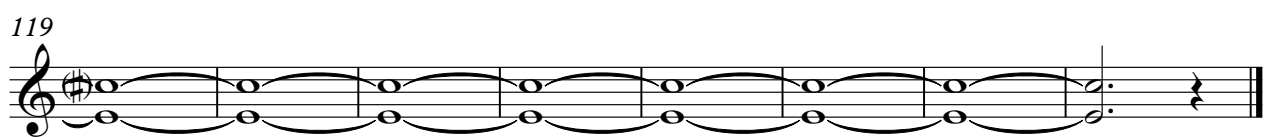

♩ = 135,000137 ♩ = 135,000137

3

7

10

15

7

25

28

32

36

7

46

12

61

4

3

2

MCPI

71 12

85

89 7

99 2

104

106 18

Searchers - When You Walk In The Room

Acoustic Bass

♩ = 135,000137 ♩ = 135,000137

2

7

11

15

19

23

26

30

34

38

V.S.

42

45

50

54

58

62

66

70

74

79

83

87

91

96

99

103

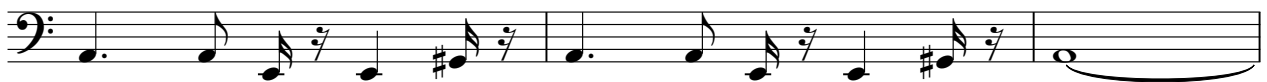

106

18

Alto

Searchers - When You Walk In The Room

♩ = 135,000 1 3 7 1 3 5,000 1 3 7

16

22

15 23

64

23

91

32

♩ = 135,000137 ♩ = 135,000137

7

12

17

22

28

32

37

42

47

2

3

2

FX 5 (Brightness)

52

57

62

68

73

76

82

87

92

97

101

23