

Mandy Moore - Cry

♩ = 85,000046

4 Mandy Moore

10 Drums

6 Steel Guitar

6 7 Nylon

2 Bass

1 Pad Warm

♩ = 85,000046

1 Pad Warm

4

4 Mandy Moore

10 Drums

6 Steel Guitar

6 7 Nylon

2 Bass

1 Pad Warm

1 Pad Warm

7

4 Mandy Moore

10 Drums

6 Steel Guitar

6 7 Nylon

2 Bass

1 Pad Warm

1 Pad Warm

9

4 Mandy Moore

10 Drums

6 Steel Guitar

6 7 Nylon

2 Bass

1 Pad Warm

1 Pad Warm

12

4 Mandy Moore

10 Drums

6 Steel Guitar

6 7 Nylon

2 Bass

5 Chorus

7 Strings

1 Pad Warm

1 Pad Warm

3 Strings

15

4 Mandy Moore

10 Drums

6 7 Nylon

2 Bass

5 Chorus

7 Strings

3 Strings

18

4 Mandy Moore

10 Drums

6 7 Nylon

2 Bass

5 Chorus

7 Strings

3 Strings

21

4 Mandy Moore

10 Drums

6 Steel Guitar

6 7 Nylon

2 Bass

5 Chorus

7 Strings

3 Strings

23

10 Drums

6 Steel Guitar

6 7 Nylon

2 Bass

5 Chorus

7 Strings

3 Strings

24

10 Drums

6 Steel Guitar

6 7 Nylon

2 Bass

7 Strings

3 Strings

25

4 Mandy Moore

10 Drums

6 Steel Guitar

6 7 Nylon

2 Bass

8

27

4 Mandy Moore

10 Drums

6 Steel Guitar

6 7 Nylon

2 Bass

28

4 Mandy Moore

10 Drums

6 Steel Guitar

6 7 Nylon

2 Bass

5 Chorus

29

4 Mandy Moore

10 Drums

6 Steel Guitar

6 7 Nylon

2 Bass

30

31

4 Mandy Moore

10 Drums

6 Steel Guitar

6 7 Nylon

2 Bass

32

32

4 Mandy Moore

10 Drums

6 Steel Guitar

6 7 Nylon

2 Bass

33

33

4 Mandy Moore

10 Drums

6 Steel Guitar

6 7 Nylon

2 Bass

35

4 Mandy Moore

10 Drums

6 Steel Guitar

6 7 Nylon

2 Bass

36

4 Mandy Moore

10 Drums

6 Steel Guitar

6 7 Nylon

2 Bass

38

4 Mandy Moore

10 Drums

6 Steel Guitar

6 7 Nylon

2 Bass

5 Chorus

7 Strings

3 Strings

41

4 Mandy Moore

10 Drums

6 7 Nylon

2 Bass

5 Chorus

7 Strings

3 Strings

44

4 Mandy Moore

10 Drums

6 7 Nylon

2 Bass

5 Chorus

7 Strings

3 Strings

47

4 Mandy Moore

10 Drums

6 7 Nylon

2 Bass

7 Strings

3 Strings

50

4 Mandy Moore

10 Drums

6 7 Nylon

2 Bass

7 Strings

3 Strings

53

4 Mandy Moore

10 Drums

6 Steel Guitar

6 7 Nylon

2 Bass

5 Chorus

7 Strings

3 Strings

56

4 Mandy Moore

10 Drums

6 Steel Guitar

2 Bass

5 Chorus

7 Strings

3 Strings

59

4 Mandy Moore

10 Drums

2 Bass

5 Chorus

7 Strings

3 Strings

62

4 Mandy Moore

10 Drums

2 Bass

5 Chorus

7 Strings

3 Strings

65

4 Mandy Moore

10 Drums

2 Bass

5 Chorus

7 Strings

3 Strings

68

4 Mandy Moore

10 Drums

6 Steel Guitar

2 Bass

5 Chorus

7 Strings

3 Strings

71

4 Mandy Moore

10 Drums

6 Steel Guitar

2 Bass

7 Strings

1 Pad Warm

73

4 Mandy Moore

10 Drums

6 Steel Guitar

2 Bass

5 Chorus

7 Strings

1 Pad Warm

76

4 Mandy Moore

10 Drums

6 Steel Guitar

5 Chorus

7 Strings

1 Pad Warm

4 Mandy Moore

79

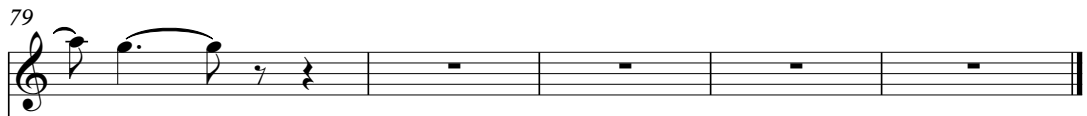

1 Pad Warm

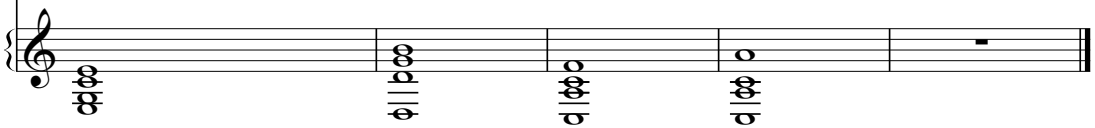

♩ = 85,000046

6

11

16

21

27

31

35

39

♩ = 85,000046

3

9

13

17

21

25

29

33

37

41

V.S.

45

49

53

59

63

67

71

75

6 Steel Guitar

Mandy Moore - Cry

♩ = 85,000046

V.S.

2

6 Steel Guitar

39 **15**

56 **10**

69

72

74 **2** **7**

6 7 Nylon

Mandy Moore - Cry

♩ = 85,000046

V.S.

44

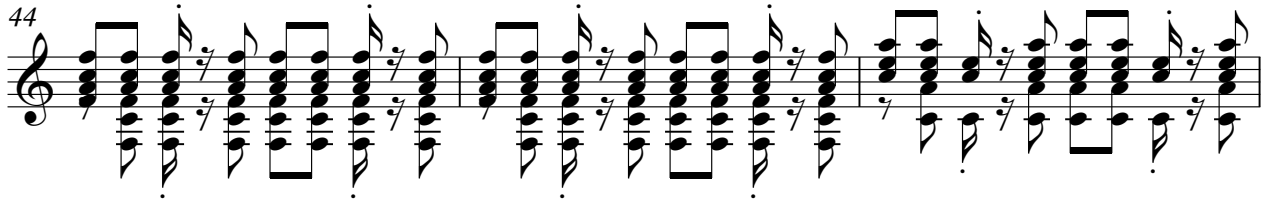

47

50

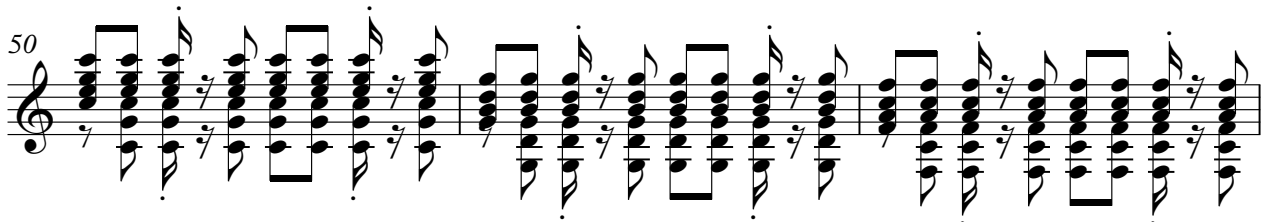

53

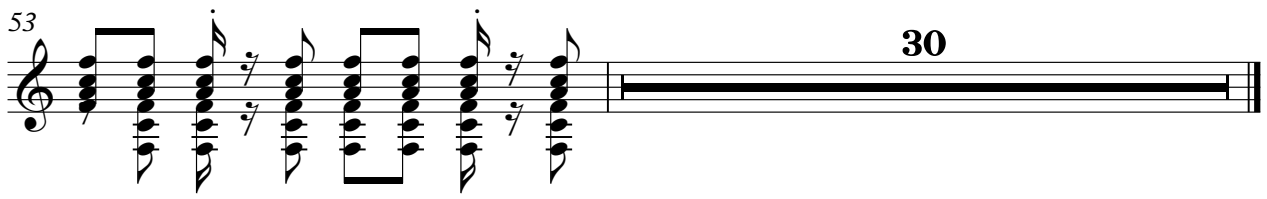

38

42

46

50

55

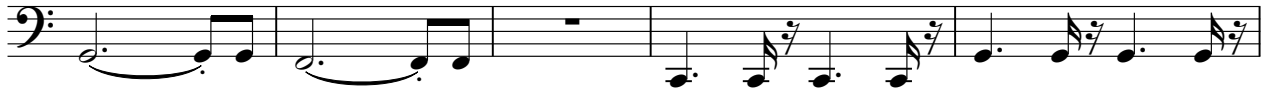

60

64

68

72

7 Strings

Mandy Moore - Cry

♩ = 85,000046

13

21

13

41

50

4

62

71

6

1 Pad Warm

Mandy Moore - Cry

♩ = 85,000046

9

71

1 Pad Warm

Mandy Moore - Cry

♩ = 85,000046

10

58

74

79

3 Strings

Mandy Moore - Cry

♩ = 85,000046

13

21

13

41

50

59

65

15
