

Simple plan - I'd Do Anything

♩ = 165,000168

Percussion

Percussion

♩ = 165,000168

7-string Electric Guitar

7-string Electric Guitar

5-string Electric Bass

5-string Electric Bass

4

Ten. Sax.

Perc.

Perc.

E. Gtr.

E. Gtr.

E. Bass

E. Bass

7

Ten. Sax.

Perc.

Perc.

E. Gtr.

E. Gtr.

E. Bass

E. Bass

10

Ten. Sax.

Perc.

Perc.

E. Gtr.

E. Gtr.

E. Bass

E. Bass

13

Ten. Sax.

Perc.

Perc.

E. Gtr.

E. Gtr.

E. Bass

E. Bass

16

Ten. Sax.

Perc.

Perc.

E. Gtr.

E. Gtr.

E. Bass

E. Bass

19

Ten. Sax.

Perc.

Perc.

E. Gtr.

E. Gtr.

E. Bass

E. Bass

1 0 1 3 3 1 0 1 4 4 3 1 1 0 3 1

3 4 4 3 1 1 0 3 1

1 3 1 3 3 1 3 1 4 4 3 1 1 0 3 1

3 3 3 3 4 4 3 1 1 0 3 1

22

Ten. Sax.

Perc.

Perc.

E. Gtr.

E. Gtr.

E. Bass

E. Bass

1 0 1 3 3 1 0 1 4

1 3 1 3 3 1 3 1 4

1 3 1 3 3 1 3 1 4

1 3 3 3 4

24

Ten. Sax.

Perc.

Perc.

E. Gtr.

E. Gtr.

E. Bass

E. Bass

26

Fl.

Ten. Sax.

Perc.

Perc.

E. Gtr.

E. Gtr.

E. Bass

E. Bass

29

Ten. Sax.

Perc.

Perc.

E. Gtr.

E. Gtr.

E. Bass

E. Bass

Detailed description of measures 29-31: The Tenor Saxophone part features a melodic line with various intervals and accidentals. The Percussion parts consist of two staves with a complex, syncopated rhythmic pattern. The Electric Guitar parts are shown as two staves with fret numbers for the top and bottom strings. The Electric Bass parts consist of two staves with a steady eighth-note line.

32

Ten. Sax.

Perc.

Perc.

E. Gtr.

E. Gtr.

E. Bass

E. Bass

Detailed description of measures 32-34: The Tenor Saxophone part continues with a melodic line. The Percussion parts consist of two staves with a complex, syncopated rhythmic pattern. The Electric Guitar parts are shown as two staves with fret numbers for the top and bottom strings. The Electric Bass parts consist of two staves with a steady eighth-note line.

35

Ten. Sax.

Perc.

Perc.

E. Gtr.

E. Gtr.

E. Bass

E. Bass

39

Ten. Sax.

Perc.

Perc.

E. Gtr.

E. Gtr.

E. Bass

E. Bass

43

Ten. Sax.

Perc.

Perc.

E. Gtr.

E. Gtr.

E. Bass

E. Bass

43

Ten. Sax.

Perc.

Perc.

E. Gtr.

E. Gtr.

E. Bass

E. Bass

46

Ten. Sax.

Perc.

Perc.

E. Gtr.

E. Gtr.

E. Bass

E. Bass

46

Ten. Sax.

Perc.

Perc.

E. Gtr.

E. Gtr.

E. Bass

E. Bass

49

Ten. Sax.

Perc.

Perc.

E. Gtr.

E. Gtr.

E. Bass

E. Bass

1 0 1 3 3 1 0 1 4 4 3 1 1 0 3

3 4 4 3 1 1 0 3

1 3 1 3 3 1 3 1 4 4 3 1 1 0 3

3 3 3 3 4 4 3 1 1 0 3

52

Ten. Sax.

Perc.

Perc.

E. Gtr.

E. Gtr.

E. Bass

E. Bass

1 0 1 3 3 1 0 1 4 4 3 1 1 0 3

4 3 3 3 3 1 0 1 4

1 3 1 3 3 1 3 1 4 4 3 1 1 0 3

4 3 3 3 3 3 3 1 4

55

Ten. Sax.

Perc.

Perc.

E. Gtr.

E. Gtr.

E. Bass

E. Bass

Two systems of guitar tablature for electric guitar. The first system shows fret numbers: 4 3 1 1 0 3 | 1 0 1 | 1 0 1 3. The second system shows: 4 3 1 1 0 3 | 1 3 1 | 1 3 1 3.

58

Ten. Sax.

Perc.

Perc.

E. Gtr.

E. Gtr.

E. Bass

E. Bass

Two systems of guitar tablature for electric guitar. The first system shows fret numbers: 3 1 0 1 | 4 4 3 1 1 1 0 3 | 1 0 1 3. The second system shows: 1 3 1 | 4 4 3 1 1 1 0 3 | 1 1 3 1 3.

61

Ten. Sax.

Perc.

Perc.

E. Gtr.

E. Gtr.

E. Bass

E. Bass

63

Ten. Sax.

Perc.

Perc.

E. Gtr.

E. Gtr.

E. Bass

E. Bass

65

Fl.

Ten. Sax.

Perc.

Perc.

E. Gtr.

E. Gtr.

E. Bass

E. Bass

68

Fl.

Ten. Sax.

Perc.

Perc.

E. Gtr.

T	1	1	1	1	1	1	1												
A	1	1	1	1	1	1	1												
B	4	4	4	4	4	4	4	6	6	6	6	6	6	6	6	6	6	6	6

E. Gtr.

T	1	1	1	1	1	1	1												
A	1	1	1	1	1	1	1												
B	4	4	4	4	4	4	4	6	6	6	6	6	6	6	6	6	6	6	6

E. Bass

E. Bass

71

Ten. Sax.

Perc.

Perc.

E. Gtr.

T	2	2	2	2	2	2	2	2	1	1	1	1	1	1	1	1			
A	1	1	1	1	1	1	1	1	1	1	1	1	1	1	1	1			
B	4	4	4	4	4	4	4	4	4	4	4	4	4	4	4	4	6	6	6

E. Gtr.

T	2	2	2	2	2	2	2	2	1	1	1	1	1	1	1	1			
A	1	1	1	1	1	1	1	1	1	1	1	1	1	1	1	1			
B	4	4	4	4	4	4	4	4	4	4	4	4	4	4	4	4	6	6	6

E. Bass

E. Bass

74

Ten. Sax.

Perc.

Perc.

E. Gtr.

E. Gtr.

E. Bass

E. Bass

T	3 3 3 3 3 3 3 3	2 2	1 1 1 1 1 1 1	
A	3 3 3 3 3 3 3 3	1 1	1 1 1 1 1 1 1	
B	1 1 1 1 1 1 1 1	4 4	4 4 4 4 4 4 4	6 6 6 6 6 6 6 6

T	3 3 3 3 3 3 3 3	2 2	1 1 1 1 1 1 1	
A	3 3 3 3 3 3 3 3	1 1	1 1 1 1 1 1 1	
B	1 1 1 1 1 1 1 1	4 4	4 4 4 4 4 4 4	6 6 6 6 6 6 6 6

78

Ten. Sax.

Perc.

Perc.

E. Gtr.

E. Gtr.

E. Bass

E. Bass

T	3 3 3 3 3 3 3 3	2 2 2 2 2 2 2 2	1 1 1 1 1 1 1 1	
A	3 3 3 3 3 3 3 3	1 1 1 1 1 1 1 1	1 1 1 1 1 1 1 1	
B	1 1 1 1 1 1 1 1	4 4 4 4 4 4 4 4	4 4 4 4 4 4 4 4	6 6 6 6 6 6 6 6

T	3 3 3 3 3 3 3 3	2 2 2 2 2 2 2 2	1 1 1 1 1 1 1 1	
A	3 3 3 3 3 3 3 3	1 1 1 1 1 1 1 1	1 1 1 1 1 1 1 1	
B	1 1 1 1 1 1 1 1	4 4 4 4 4 4 4 4	4 4 4 4 4 4 4 4	6 6 6 6 6 6 6 6

82

Ten. Sax.

Perc.

E. Gtr.

E. Gtr.

T									1
A	3	3	3	3	3	3	3	3	2
B	3	3	3	3	3	3	3	3	6
	1	1	1	1	1	1	1	1	4

E. Gtr.

T									2
A	3	3	3	3	3	3	3	3	1
B	3	3	3	3	3	3	3	3	4
	1	1	1	1	1	1	1	1	

E. Bass

E. Bass

84

Fl.

Perc.

Perc.

E. Gtr.

E. Gtr.

E. Gtr.

E. Bass

E. Bass

86

Fl.

Perc.

Perc.

E. Gtr.

E. Gtr.

E. Bass

E. Bass

88

Ten. Sax.

Perc.

Perc.

E. Gtr.

E. Gtr.

T	1	1
A	3	3
B	3	1

8	8
0	0
#	#
1	1
2	2
6	6
4	4

90

Ten. Sax.

Perc.

Perc.

E. Gtr.

E. Gtr.

4	4
5	3
6	3
6	4
4	1

92

Fl.

Ten. Sax.

Perc.

Perc.

E. Gtr.

E. Gtr.

E. Bass

E. Bass

94

Fl.

Ten. Sax.

Perc.

Perc.

E. Gtr.

E. Gtr.

E. Bass

E. Bass

T	4	4
A	5	3
B	6	5
	6	1
	4	

96

Fl.

Ten. Sax.

Perc.

Perc.

E. Gtr.

E. Gtr.

E. Bass

E. Bass

	1	1	2
T	1	1	2
A	3	3	6
B	3	3	4
	1	1	4

98

Fl.

Ten. Sax.

Perc.

Perc.

E. Gtr.

E. Gtr.

E. Gtr.

E. Bass

E. Bass

T	4	4
A	5	3
B	6	5
	6	1
	4	

T		
A		
B		
	6	
	6	
	6	

100

Fl.

Ten. Sax.

Perc.

Perc.

E. Gtr.

E. Gtr.

E. Gtr.

E. Bass

E. Bass

102

Fl.

Ten. Sax.

Perc.

Perc.

E. Gtr.

E. Gtr.

E. Gtr.

E. Bass

E. Bass

Chord diagrams for E. Gtr. (Measure 102):

T	4	2	2	11
A	3	1	1	
B	1	4	4	6
				6
				6

Chord diagrams for E. Gtr. (Measure 103):

T	2	2		
A	1	1		
B	6	4	4	6
	6			6
	6			6

105

Fl.

Ten. Sax.

Perc.

Perc.

E. Gtr.

E. Gtr.

E. Bass

E. Bass

108

Ten. Sax.

Perc.

Perc.

E. Gtr.

E. Gtr.

E. Bass

E. Bass

110

Fl.

Ten. Sax.

Perc.

Perc.

E. Gtr.	T	4						13	9	13	9	13	9	13	9
	A	3	3	3	3	3	3	2	2	2	2	2	2	1	1
	B	3	3	3	3	3	3	1	1	1	1	1	1	1	1
		1	1	1	1	1	1	4	4	4	4	4	4	4	4

E. Gtr.	T							2	2	2	2	2	1	1	1	1
	A	3	3	3	3	3	3	1	1	1	1	1	1	1	1	1
	B	3	3	3	3	3	3	4	4	4	4	4	4	4	4	4
		1	1	1	1	1	1									

E. Bass

E. Bass

113

Fl.

Ten. Sax.

Perc.

Perc.

E. Gtr.

E. Gtr.

E. Bass

E. Bass

116

Ten. Sax.

Perc.

Perc.

E. Gtr.

E. Gtr.

E. Bass

E. Bass

118

120

Fl.

Ten. Sax.

Perc.

Perc.

E. Gtr.

E. Gtr.

E. Bass

E. Bass

- Electric Guitar (E. Gtr.):** Two parts with identical tablature:

T	1	1	1	1	1	1	1										
A	1	1	1	1	1	1	1					3	3	3	3	3	3
B	4	4	4	4	4	4	4	6	6	6	6	6	6	3	3	3	3
								6	6	6	6	6	1	1	1	1	1

120	121	122
#	b	
4	4	4

123

126

Fl.

Ten. Sax.

Perc.

Perc.

E. Gtr.

E. Gtr.

E. Bass

E. Bass

T								2	2	2	2	2					
A	3	3	3	3	3	3	3	1	1	1	1	1	1	1	1	1	1
B	3	3	3	3	3	3	3	4	4	4	4	4	4	4	4	4	4
	1	1	1	1	1	1	1										

T								2	2	2	2	2					
A	3	3	3	3	3	3	3	1	1	1	1	1	1	1	1	1	1
B	3	3	3	3	3	3	3	4	4	4	4	4	4	4	4	4	4
	1	1	1	1	1	1	1										

129

132

Fl.

Ten. Sax.

Perc.

Perc.

E. Gtr.

E. Gtr.

E. Bass

E. Bass

134

The musical score is arranged in a system with the following parts from top to bottom:

Flute

Simple plan - I'd Do Anything

♩ = 165,000168

25

29 38

70 15

88 5

97

104 5

114 4

123

130 2

Tenor Saxophone

Simple plan - I'd Do Anything

♩ = 165,000168

5

9

14

18

23

28

32

37

40

Tenor Saxophone

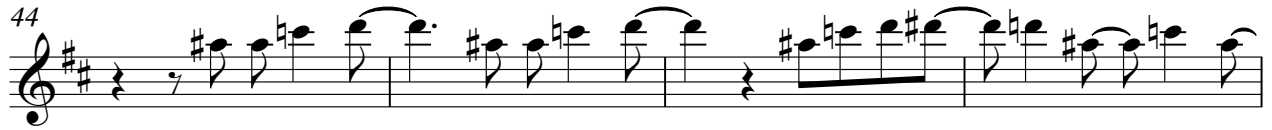

Tenor Saxophone

97

104

108

113

118

123

128

132

Simple plan - I'd Do Anything

Percussion

♩ = 165,000168

V.S.

69

73

77

81

84

86

88

90

92

94

V.S.

96

98

100

102

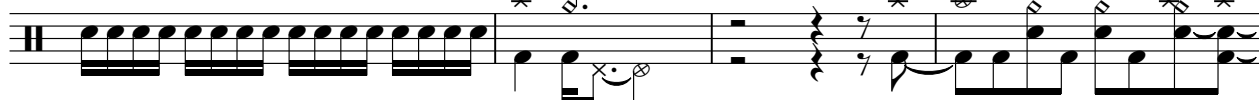

106

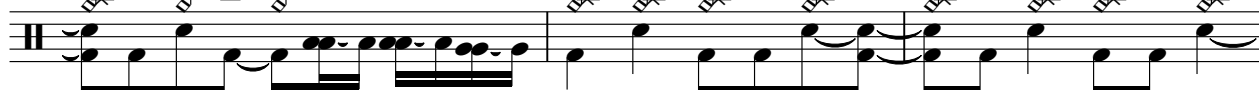

109

112

116

119

123

Percussion

127

130

133

Simple plan - I'd Do Anything

Percussion

♩ = 165,000168

V.S.

36

40

45

49

53

57

60

62

64

66

69

73

77

81

84

86

88

90

92

94

V.S.

96

98

100

102

106

109

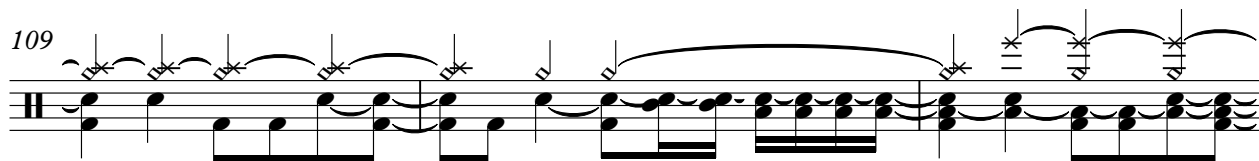

112

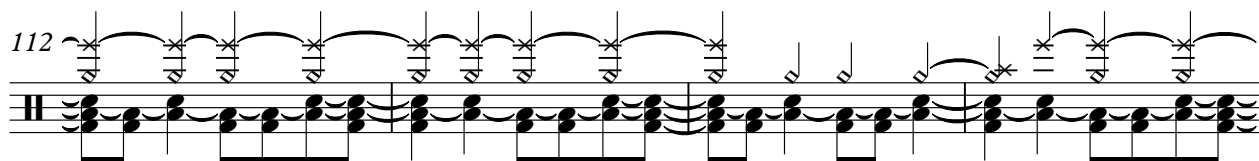

116

119

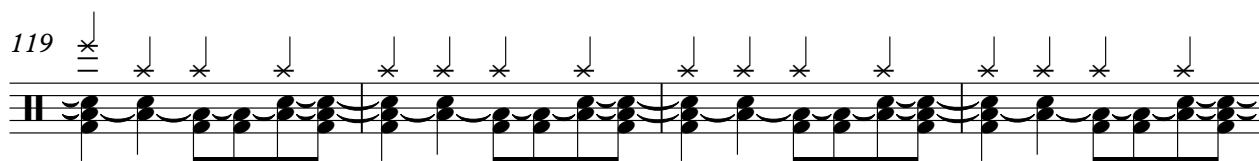

123

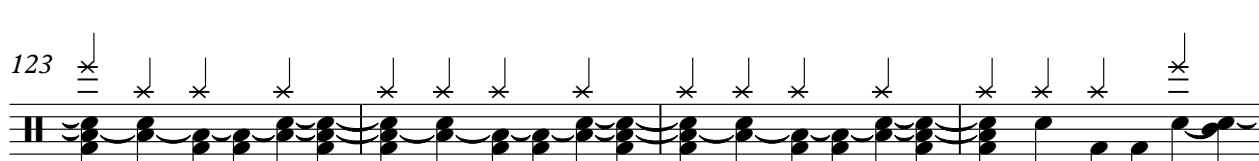

Percussion

127

131

134

♩ = 165,000168

82

88

97

101

34

Simple plan - I'd Do Anything

7-string Electric Guitar

♩ = 165,000168

E																				
B																				
G																				
D																				
A	4																			
E																				
A																				

4

T	1	1	1	1	1	1	1	1	1	1	1	1	1	1	1	1	1	1	1	1
A	1	1	1	1	1	1	1	1	1	1	1	1	1	1	1	1	1	1	1	1
B	4	4	4	4	4	4	4	4	4	4	4	4	4	4	4	4	4	4	4	4

8

T																				
A	3	1	0	1																
B																				

12

T																				
A	3	1	0	1																
B																				

16

T																				
A	3	1	0	1																
B																				

20

T																				
A	3	1	0	1																
B																				

24

T																				
A																				
B	4																			

28

T																				
A																				
B	6	6	6	6	6	6	6	6	6	6	6	6	6	6	6	6	6	6	6	6

32

T																				
A																				
B	6	6	6	6	6	6	6	6	6	6	6	6	6	6	6	6	6	6	6	6

36

T																				
A																				
B	6	6	6	6	6	6	6	6	6	6	6	6	6	6	6	6	6	6	6	6

V.S.

T			2	2		
A			1	1		1 1 0 3
B	6 6 6 6 6 6 6 6	3 3 3 3 3 3 3 3	4 4 4	4 4 4	4	4
	6 6 6 6 6 6 6 6	1 1 1 1 1 1 1 1				

44

T	1 0 1	1 0 1	3 3 1 0 1	3 1 1 1 0 3
A				
B	4 3 3	3	4	4 4

48

T	1 0 1	1 0 1	3 3 1 0 1	3 1 1 1 0 3
A				
B	4 3 3	3	4	4 4

52

T	1 0 1	1 0 1	3 3 1 0 1	3 1 1 1 0 3
A				
B	4 3 3	3	4	4 4

56

T	1 0 1	1 0 1	3 3 1 0 1	3 1 1 1 0 3
A				
B	4 3 3	3	4	4 4 1

60

T	1 0 1	1 0 1	1 0 1	1 1 0 1
A				
B	1 3 3	4 4	1	1 1

64

T	1 0 1	1 0 1		2 2
A				1 1
B	1 3 3	6 6 6 6 6 6 6 6	6 6 6 6 6 6 6 6	4 4
		6 6 6 6 6 6 6 6	6 6 6 6 6 6 6 6	

68

T	1 1 1 1 1 1 1		2 2 2 2 2 2 2 2
A	1 1 1 1 1 1 1		1 1 1 1 1 1 1 1
B	4 4 4 4 4 4 4 6	6 6 6 6 6 6 6 6	3 3 3 3 3 3 3 3
	6 6 6 6 6 6 6 6	6 6 6 6 6 6 6 6	1 1 1 1 1 1 1 1
		6 6 6 6 6 6 6 6	4 4 4 4 4 4 4 4

72

T	1 1 1 1 1 1 1		2 2
A	1 1 1 1 1 1 1		1 1
B	4 4 4 4 4 4 4 6	6 6 6 6 6 6 6 6	3 3 3 3 3 3 3 3
	6 6 6 6 6 6 6 6	6 6 6 6 6 6 6 6	1 1 1 1 1 1 1 1
		6 6 6 6 6 6 6 6	4 4

76

T	1 1 1 1 1 1 1		2 2 2 2 2 2 2 2
A	1 1 1 1 1 1 1		1 1 1 1 1 1 1 1
B	4 4 4 4 4 4 4 6	6 6 6 6 6 6 6 6	3 3 3 3 3 3 3 3
	6 6 6 6 6 6 6 6	6 6 6 6 6 6 6 6	1 1 1 1 1 1 1 1
		6 6 6 6 6 6 6 6	4 4 4 4 4 4 4 4

T	1 1 1 1 1 1 1				1			1
A	1 1 1 1 1 1 1				2			2
B	4 4 4 4 4 4 4	6	6 6 6 6 6 6 6	3 3 3 3 3 3 3 3	4	4	4	4

86

T	4	4	1	1	4	4	1	1	4
A	5	3	1	2	5	3	1	2	5
B	6	5	3	6	6	5	3	6	6
B	4	1	1	4	4	1	1	4	4

95

T	4	1	1	4	4	4	4	4	4
A	3	1	2	5	3	3	3	3	3
B	5	3	6	6	5	5	5	5	5
B	1	3	4	6	1	1	1	1	1

103

T	2 2		11	11	11 6	6	8 8	9	9 4
A	1 1				3	3 3 3	3 3 3 3	1 1 1 1 1	1 1 1 1 1
B	4 4		6	6 6 6 6 6 6	6 3	3 3 3 3 3 3 3	4 4 4 4 4	4	

108

T	4	4	4	4	4		13 9	13 9	
A	1 1 1 1 1 1 1					3 3	1 1	1 1 1 1	1
B	4 4 4 4 4 4	6 6 6 6 6 6	6 3	3 3 3 3 3 3	1 1 1 1 1 1	4 4 4 4 4	4		4

112

T	13 9	13 9	11 6	11 6	13	15	9	2 2	2 2	2
A	1 1 1 1 1 1 1				3 3	3 3 3 3 3 3	1 1 1 1 1 1	1 1 1 1 1	1	1
B	4 4 4 4 4 4	6 6 6 6 6 6	6 3	3 3 3 3 3 3	1 1 1 1 1 1	4 4 4 4 4	4			4

116

T	11	13	4	4	1 1	1 1	1	2 2	2 2	2 2
A	1 1 1 1 1 1 1				3 3	3 3 3 3 3 3	1 1 1 1 1 1	1 1 1 1 1	1	1
B	4 4 4 4 4 4	6 6 6 6 6 6	6 3	3 3 3 3 3 3	1 1 1 1 1 1	4 4 4 4 4	4			4

120

T	1 1 1 1 1 1 1				2 2	2 2	2 2	2 2	2
A	1 1 1 1 1 1 1				1 1	1 1	1 1	1 1	1
B	4 4 4 4 4 4	6 6 6 6 6 6	6 3	3 3 3 3 3 3	1 1 1 1 1 1	4 4 4 4 4	4		4

124

T	1 1 1 1 1 1 1				2 2	2 2	2 2	2 2	2
A	1 1 1 1 1 1 1				1 1	1 1	1 1	1 1	1
B	4 4 4 4 4 4	6 6 6 6 6 6	6 3	3 3 3 3 3 3	1 1 1 1 1 1	4 4 4 4 4	4		4

128

T	1 1 1 1 1 1 1				2 2	2 2	2 2	2 2	2
A	1 1 1 1 1 1 1				1 1	1 1	1 1	1 1	1
B	4 4 4 4 4 4	6 6 6 6 6 6	6 3	3 3 3 3 3 3	1 1 1 1 1 1	4 4 4 4 4	4		4

V.S.

T	1	1	1	1	1	1	1			
A	1	1	1	1	1	1	1			
B	4	4	4	4	4	4	4	6	6	6 4
								6	6	6
								.	.	.

T									
A		3	1	1	1	0	3	1	1
B	4							4	4

Simple plan - I'd Do Anything

7-string Electric Guitar

♩ = 165,000168

E																			
B																			
G																			
D																			
A	4																		
E																			
A																			

4

T	1	1	1	1	1	1	1	1	1	1	1	1	1	1	1	1	1	1	1
A	1	1	1	1	1	1	1	1	1	1	1	1	1	1	1	1	1	1	1
B	4	4	4	4	4	4	4	4	4	4	4	4	4	4	4	4	4	4	4

9

T																			
A																			
B	4	4	4	4	4	4	4	4	4	4	4	4	4	4	4	4	4	4	4

14

T																			
A																			
B	4	4	4	4	4	4	4	4	4	4	4	4	4	4	4	4	4	4	4

18

T																			
A																			
B	4	4	4	4	4	4	4	4	4	4	4	4	4	4	4	4	4	4	4

22

T																			
A																			
B	4	4	4	4	4	4	4	4	4	4	4	4	4	4	4	4	4	4	4

26

T	2	2																	
A	1	1																	
B	4	4																	

30

T	2	2	2	2	2	2	2	2	2	2	2	2	2	2	2	2	2	2	2
A	1	1	1	1	1	1	1	1	1	1	1	1	1	1	1	1	1	1	1
B	4	4	4	4	4	4	4	4	4	4	4	4	4	4	4	4	4	4	4

34

T	2	2																	
A	1	1																	
B	4	4																	

38

T	2	2	2	2	2	2	2	2	2	2	2	2	2	2	2	2	2	2	2
A	1	1	1	1	1	1	1	1	1	1	1	1	1	1	1	1	1	1	1
B	4	4	4	4	4	4	4	4	4	4	4	4	4	4	4	4	4	4	4

V.S.

T	2	2				1	3	1			1	3	1
A	1	1											
B	4	4	4	4	3	1	1	1	0	3	6	6	3

46

T		1	3	1									
A	3					1	1	1	0	3			
B				4	4	3	1	1		4	4	3	3

50

T		1	3	1									
A	3					1	1	1	0	3			
B				4	4	3	1	1		4	4	3	3

54

T		1	3	1									
A	3					1	1	1	0	3			
B				4	4	3	1	1		4	4	3	3

58

T		1	3	1									
A	3					1	1	1	0	3			
B				4	4	3	1	1		1	1	3	3

62

T		1	3	1									
A	3					1	3	1					
B	4			1	1					3	3		6

66

T						2	2						
A						1	1						
B	6	6	6	6	6	4	4					6	6

70

T						2	2	2	2	2	2	2	2
A	3	3	3	3	3	1	1	1	1	1	1	1	1
B	3	3	3	3	3	4	4	4	4	4	4	4	6

74

T						2	2						
A	3	3	3	3	3	1	1						
B	3	3	3	3	3	4	4					6	6

78

T						2	2	2	2	2	2	2	2
A	3	3	3	3	3	1	1	1	1	1	1	1	1
B	3	3	3	3	3	4	4	4	4	4	4	4	6

14

T		2	2				
A	3 3 3 3 3 3 3 3	1	1				
B	1 1 1 1 1 1 1 1	4	4	-----			6 6 6 6

101

T			2 2				
A			1 1				
B	6 6 6 6	6 6	4 4		6 6 6 6	6 6 6 6	3 3 3 3 1 1

106

T		2 2 2 2 2					
A	3 3 3 3 3 3 3 3	1 1 1 1 1	1 1 1 1 1 1	1 1 1 1 1 1			3 3
B	1 1 1 1 1 1 1 1	4 4 4 4 4	4 4 4 4 4	4 4 4 4 4	6 6 6 6 6 6	6 6 6 6	3 3 3 3 1 1

110

T		2 2 2 2 2					
A	3 3 3 3 3 3 3 3	1 1 1 1 1	1 1 1 1 1 1	1 1 1 1 1 1			3 3
B	1 1 1 1 1 1 1 1	4 4 4 4 4	4 4 4 4 4	4 4 4 4 4	6 6 6 6 6 6	6 6 6 6	3 3 3 3 1 1

114

T		2 2 2 2 2					
A	3 3 3 3 3 3 3 3	1 1 1 1 1	1 1 1 1 1 1	1 1 1 1 1 1			3 3
B	1 1 1 1 1 1 1 1	4 4 4 4 4	4 4 4 4 4	4 4 4 4 4	6 6 6 6 6 6	6 6 6 6	3 3 3 3 1 1

118

T		2 2 2 2 2					
A	3 3 3 3 3 3 3 3	1 1 1 1 1	1 1 1 1 1 1	1 1 1 1 1 1			3 3
B	1 1 1 1 1 1 1 1	4 4 4 4 4	4 4 4 4 4	4 4 4 4 4	6 6 6 6 6 6	6 6 6 6	3 3 3 3 1 1

122

T		2 2 2 2 2					
A	3 3 3 3 3 3 3 3	1 1 1 1 1	1 1 1 1 1 1	1 1 1 1 1 1			3 3
B	1 1 1 1 1 1 1 1	4 4 4 4 4	4 4 4 4 4	4 4 4 4 4	6 6 6 6 6 6	6 6 6 6	3 3 3 3 1 1

126

T		2 2 2 2 2					
A	3 3 3 3 3 3 3 3	1 1 1 1 1	1 1 1 1 1 1	1 1 1 1 1 1			3 3
B	1 1 1 1 1 1 1 1	4 4 4 4 4	4 4 4 4 4	4 4 4 4 4	6 6 6 6 6 6	6 6 6 6	3 3 3 3 1 1

130

T		2 2 2 2 2					
A	3 3 3 3 3 3 3 3	1 1 1 1 1	1 1 1 1 1 1	1 1 1 1 1 1			3 3
B	1 1 1 1 1 1 1 1	4 4 4 4 4	4 4 4 4 4	4 4 4 4 4	6 6 6 6 6 6	6 6 6 6	3 3 3 3 1 1

133

T							
A		6	6 4	4 3 1 1 0 3 1	1		
B	6 6	6 6	6 6	4 4 4 4 4 4	4	4	

5-string Electric Bass

Simple plan - I'd Do Anything

♩ = 165,000168

5

12

16

20

24

28

32

36

40

V.S.

44

48

52

56

60

64

68

72

76

80

5-string Electric Bass

Simple plan - I'd Do Anything

♩ = 165,000168

5

12

16

20

24

28

32

36

40

V.S.

44

48

52

56

60

64

68

72

76

80

85

8

100

106

110

114

118

122

126

130

133